The

PRE-LONG BEACH SALE

FEBRUARY 10-13, 2008 BEVERLY HILLS CA

UNITED STATES COINS & CURRENCY

Featuring

THE DR. HESSELGESSER COLLECTION

THE DR. HAYWOOD COLLECTION

IRA & LARRY GOLDBERG

AUCTIONEERS

McCawley-Gretlund

THE COPPER SPECIALISTS

THE PRE-LONG BEACH AUCTION

Sale 44, FEBRUARY 10-13, 2008

UNITED STATES COINS AND CURRENCY

SESSION 1, BUDGET, BULK & BULLION
Sunday, February 10th, 12:00 PM, Crowne Plaza

SESSION 2, COLONIALS THROUGH LARGE CENTS
Sunday, February 10th, 6:00 PM, Crowne Plaza

SESSION 3, SMALL CENTS THROUGH HALF DOLLARS
Monday, February 11th, 9:00 AM, Crowne Plaza

SESSION 4, PATTERNS THROUGH GOLD
Monday, February 11th, 6:00 PM, Crowne Plaza

SESSION 5, DOLLARS
Tuesday, February 12th, 1:00 PM, Crowne Plaza

SESSION 7, CURRENCY
Wednesday, February 13th, 9:00 AM, GOLDBERG OFFICES

THE CROWN PLAZA BEVERLY HILLS
Del Rey Ballroom
1150 South Beverly Dr.
Los Angeles, CA 90035
310-553-6561

LOT PREVIEW SCHEDULE
By Appointment Only
January 20 - February 1, 2008
9am - 5pm

OPEN LOT VIEWING
February 3 - 12th, 2008
9am - 5pm

350 South Beverly Drive, Suite 350
Beverly Hills, CA 90212
310-551-2646 | 800-978-2646

Bidding Simultaneously Via
ebay LIVE AUCTIONS
www.ebayliveauctions.com

SUBSCRIPTION ORDER FORM & CALENDAR OF EVENTS

☐ Yearly Coin Subscription (*includes Millennia Sale*):
$60 US Domestic | $90 International

☐ Yearly Subscription, All Catalogues
(*includes Millennia Sale and Manuscripts Sales*):
$90 US Domestic | $150 International

PLEASE FILL OUT THIS FORM AND MAIL TO:
Ira and Larry Goldberg Coins & Collectibles
350 South Beverly Drive, Suite 350
Beverly Hills, California 90212
Attn: Subscriptions
OR FAX TO: 310-551-2626

Individual catalogues can be purchased at the listed price. Please check off the desired catalogues below.

☐ Sale # 45 April, 2008
The Manuscript & Collectibles Auction
Featuring Collectibles And Historical Documents
$15 US Domestic | $40 International

Sale # 46B , Millennia Collection, May 24-28, 2008
A World-Class Collection of Ancient and World Coins
Each Catalogue $15 US | $30 Int OR
$40 for the set | $60 International

☐ Ancient Coins ☐ European Coinage ☐ New World

☐ Sale # 48 October, 2008
The Manuscript & Collectibles Auction
Featuring Collectibles And Historical Documents
$15 US Domestic | $40 International

☐ Sale # 46A May 24-28, 2008
United States Coins & Currency, Ancient & World Coins
(Pre-Long Beach)
Featuring U.S. Gold & Silver Coins, Ancient & World Coins
$15 US Domestic | $40 International

☐ Sale # 47 September 14-17, 2008
United States Coins & Currency, Ancient & World Coins
(Pre-Long Beach)
Featuring U.S. Gold & Silver Coins, Ancient & World Coins
$15 US Domestic | $40 International

☐ Sale # 49 February, 2009
United States Coins & Currency, Ancient & World Coins
(Pre-Long Beach)
Featuring U.S. Gold & Silver Coins, Ancient & World Coins
$15 US Domestic | $40 International

Subscriptions catalogues will be sent as soon as they become available.

IRA GOLDBERG

LARRY GOLDBERG

CATALOGUED BY
JOHN MURBACH
MCCAWLEY-GRELLMAN
JASON VILLAREAL

350 SOUTH BEVERLY DRIVE, SUITE 350
BEVERLY HILLS, CA 90212
1-800-978-2646
www.goldbergcoins.com

MANUSCRIPTS AND COLLECTIBLES
BEVERLY HILL
MICHAEL SHUBIN

EAST COAST REPRESENTATIVE
DON HOSIER

WEST COAST REPRESENTATIVE
JOHN SINGER

#153 #154
#380

LM 838 LM 845
LM 3171

© 2008 Ira & Larry Goldberg Inc. All Rights Reserved. Bonded California Auctioneer No. 3s95453300

CATALOGUE SUBSCRIPTION PAYMENT INFORMATION

☐ Visa ☐ MasterCard ☐ Check (Payable to Ira & Larry Goldberg Coins and Collectibles, Inc.)

Card Number

Cardholder Signature

Expiration Date

$ Total Payment

California Residents Add 8.25% Sales Tax.
Prices Are Subject To Change.

SHIPPING INFORMATION

First Name (please print or type) Last Name

Business (if applicable)

Street Address

City State Zip Code

Telephone Fax Email

THE PRE-LONG BEACH AUCTION

Sale 44, February 10-13, 2008

ABSENTEE BIDDER FORM

PLEASE FILL OUT THIS FORM AND MAIL TO:
Ira and Larry Goldberg Coins & Collectibles
350 South Beverly Drive, Suite 350
Beverly Hills, California 90212
Attn: Bid Department
OR FAX TO: 310-551-2626

BIDDER INFORMATION

Today's Date _____

First Name (please print or type) Last Name Middle Initial

Resale ID# _____

Company Name (if applicable)

Customer# _____

Street Address ☐ (check if new address)

City State Zip Code

Please send my invoice via:

☐ Fax

Telephone Home (Required) Daytime Mobile

☐ Email

☐ Mail

Fax Email

Bidders who do not have established credit with Goldberg Coins & Collectibles must enclose a 25% deposit on bids, or bids will not be executed. See our Terms & Conditions for acceptable methods of payment. To expedite verification, please provide the full name and zip code of each reference.

☐ I HAVE ESTABLISHED CREDIT WITH IRA & LARRY GOLDBERG, INC.

☐ I HAVE ENCLOSED A DEPOSIT IN THE FORM OF A (CIRCLE ONE):

Money Order Cashier's Check

Reference No. _____

Total Amount $ _____

REFERENCES

1. Name (please print or type) Business

Daytime Phone Zip Code

2. Name (please print or type) Business

Daytime Phone Zip Code

3. Name (please print or type) Business

Daytime Phone Zip Code

SIGNATURE DATE

By signing above, you permit Goldberg Coins & Collectibles to execute your bid(s) AND agree to the Terms and Conditions of sale

BIDS UNDER 50% OF LOW ESTIMATE WILL NOT BE ACCEPTED

For additional bid sheets, please photocopy this page before entering bids.

Lot #	Bid Amount	Lot #	Bid Amount	Lot #	Bid Amount	Lot #	Bid Amount

SUGGESTED BIDDING INCREMENTS

$0-99	$5	$18K-49,999	$1,000
$100-299	$10	$50K-99,999	$2500
$300-499	$20	$100K-249K	$5000
$500-999	$25	$250K-499,999	$10K
$1K-1999	$50	$500K- +	$25K
$2K-3999	$100		
$4K-7,999	$250		
$8K-17999	$500		

GUIDE FOR ABSENTEE BIDDERS

All bids must be received 6 business hours prior to the Auction Session. Your Absentee Bid Form should contain bids for one sale only; the sale name and sale number should appear at the top. Please place your bids as early as possible. In the event of identical bids, the earliest bid received will take precedence.

ABSENTEE BIDS

If you are unable to attend the auction in person, and wish to place bids, you may give Ira & Larry Goldberg's bid department instructions to bid on your behalf. Our representatives will try to purchase the lot for the lowest price possible, and will not purchase the lot for more than you indicate. This service is free and confidential. Note: Ira & Larry Goldberg Coins & Collectibles offers this service as a convenience to clients who are unable to attend the sale in person, and although we will make every effort, we will not be responsible for error or failure to execute bids.

PLACING ABSENTEE BIDS

To place bids, please use the Absentee Bidder Form provided in this catalog. Be sure to accurately put the lot number and the maximum price you are willing to pay on each lot. Always indicate a top limit or the amount which you would bid if you were attending the auction in person. This amount should not include the buyers commission noted in chapter 16 of the "Terms and Conditions of sale".

MAIL BIDS

When bidding by mail, you frequently purchase lots for less than your maximum bid. On the floor of the auction, bidding will open at 5-10% above the second highest mail bid: We act on your behalf as the highest mail bidder. If the auctioneer recognizes no other bids from the floor, you will be awarded the lot at the opening bid. If bidding proceeds from the floor, the company, acting as your agent, bids in increments over the previous bid. This process is continued until you are awarded the lot or you are outbid by the floor.

LIMIT BIDDERS

If you have a "limit" that you must stay within you must clearly notate this limit on your bid sheet. We will buy your lots as inexpensively as possible but will not exceed your "limit".

"OR BIDS"

Alternative bids should be indicated by using the word "OR" between the lot numbers. Then if your bid on an early lot is successful, we will not continue to bid on any other lots for you. Or, if your early bids are unsuccessful, we will continue to execute bids for alternative lots until a bid is successful. Bids must always be placed in the same order as the lot numbers appear in the catalog.

TELEPHONE BIDS

Bids may be placed by telephone, but are accepted only at Ira & Larry Goldberg Coins & Collectibles discretion and at the risk of the telephone bidder. We will not be responsible for error or failure to notify the customer in a timely manner during the auction. The telephone bidder must notify the company prior to auction all lots the bidder is interested in bidding on. The telephone bidder should have a preconceived idea of the top limit that he/she would like to bid prior to auction. In some instances the representative of the company will request this information at the time of auction. This information assists us in the bidding process by giving us a range to stay active in the bidding. We will not notify the auctioneer of your limit and will buy your lot at the lowest price possible.

INTERNET BIDDING

For bidders that want to place Absentee Bids over the internet in lieu of by mail or facsimile, Ira & Larry Goldberg Coins & Collectibles has available internet bidding for those wishing to conduct bidding over the world wide web. For those customers wishing to bid via email, please go to goldbergcoins.com. Click the "how to bid" button, then click the online fill in form. You must be registered with our firm to be able to participate in the internet bidding process. This service is free and confidential. Note: Ira & Larry Goldberg Coins & Collectibles offers this service as a convenience to clients who are unable to attend the sale in person, and will not be responsible for error or failure to receive bids due to network or internet down time.

BUYER'S PREMIUM

The "top limit" you indicate on your bid form is for the hammer price only. Please keep in mind that a buyer's premium will be added to the successful bid price of each lot you buy and is payable by you, together with the applicable sales tax and shipping charges which is applied to the total cost of your purchase (the total cost includes the buyer's premium). The buyer's premium of 15% will be added to each lot as stated in the "Terms and Conditions".

SUCCESSFUL BIDS

Successful bidders will be notified and invoiced within a few days of the sale. Prices realized are posted on our website immediately following each session, and are subject to change until the completion of the sale.

TERMS AND CONDITIONS OF SALE

These Terms and Conditions of Sale set forth the terms of a public auction sale conducted in Beverly Hills, California by Ira & Larry Goldberg Coins & Collectibles, Inc., a Nevada corporation, California Auction Bond No. 3S95453300 (hereinafter, the "Auctioneer" or "Goldberg"). The Terms and Conditions of sale, the glossary, if any, and all other contents of this catalog are subject to amendment by us by the posting of notices or by oral announcements made during the sale.

By participating in any sale, you acknowledge that you are bound by these terms and conditions.

1 This catalog contains the description of property of multiple consignors (the "Consignors"), and may include consignments from Goldberg, its principals, and affiliated or related companies and their employees, officers, or principals. All persons seeking to bid, whether in person, through an agent or employee, or by telephone, facsimile or mail, must have a catalogue and register to bid at the auction, either by completing a registration card or by completing the bid sheet incorporated into the catalogue. The Purchaser acknowledges that an invoice describing a lot by number incorporates the catalogue by reference.

2 By submitting a bid, whether in person, by mail, by phone, by facsimile or through an employee or agent, the Bidder acknowledges (i) receipt of the catalogue, (ii) that the Bidder has read the Terms and Conditions of Sale and the descriptions for the lots on which they have bid, and (iii) that they agree to adhere to these Terms and Conditions of Sale. Acceptance of Bids: Anyone wishing to place bids on lots who will not be attending the live auction must submit their bid(s) at least six (6) business hours prior to the auction session. Bidder is responsible for verifying said bids were received by Goldberg.

3 Each Bidder's determination of it's bid should be based upon its own examination of the item(s), rather than the grade represented in this Catalogue or elsewhere. In any purchase or sale, the value of the item(s) is determined by the price. THE PURCHASER HEREBY ASSUMES ALL RISKS OF VALUATION CONCERNING ANY AND ALL PURCHASES. All Floor Bidders acknowledge that the Auctioneer can decline to accept bids from the a Floor Bidder who is known to have not, in fact, examined the lot prior to the sale.

4 All material shall be sold in separate lots to the highest Bidder as determined by Auctioneer. If any dispute arises during or immediately after the sale of a lot, Auctioneer shall have the right to rescind the lot offered and put the lot up for sale again. In all cases, Auctioneer's decision shall be final. For the protection of any Mail Bidder, no "unlimited" or "buy" bids will be accepted. Goldberg shall have the right in its sole and absolute discretion to reject any such bid received. When identical bids are received for a lot, preference is given to the first bid received as determined by the Auctioneer. A mail bid will take precedence over an identical floor bid; a Floor Bidder must bid higher than the highest mail bid to be awarded any lot.

5 Bids must be for an entire lot and each lot constitutes a separate sale. No lot will be broken up unless the Auctioneer determines otherwise. Lots will be sold in their numbered sequence unless Auctioneer directs otherwise.

6 All lots may carry a reserve. For purposes of these Terms and Conditions of Sale, a reserve means a confidential price below which the Auctioneer will not sell an item or will re-purchase on behalf of the Consignor or for the account of Goldberg.

7 The Auctioneer may open the bidding on any lot by placing a bid on behalf of the seller; a Bidder by mail, telephone or facsimile; or any other participant in the sale. The Auctioneer may also bid on behalf of the Consignor up to the amount of the reserve, by (i) accepting bids from floor agents on behalf of the Consignor, or any affiliated or related company of the Auctioneer or the Consignor; (ii) by placing successive or consecutive bids for any lot; or (iii) by placing bids in response to other Bidders.

8 Auctioneer reserves the right, at his sole discretion, (i) to accept or decline any bid, (ii) to accept or decline any challenge to any bid or bidding increment, (iii) to reduce any mail bid received, (iv) to open the bidding of a lot at any level deemed appropriate by the Auctioneer, and (v) to determine the prevailing bid. Bids will not be knowingly accepted from persons under eighteen (18) years of age without a parent's written consent containing an acknowledgment that the Terms and Conditions of Sale herein and indicating their agreement to be bound thereby on behalf of the Bidder.

9 It is unlawful and illegal for Bidders to collude, pool, or agree with another bidder to pay less than the fair value for a lot. Bidders in the sale acknowledge that the law provides for substantial penalties in the form of treble damages and attorneys' fees and costs for those who violate these provisions.

10 Goldberg reserves the right to withdraw any lot at any time, even after the hammer has fallen, until the Purchaser has taken physical possession of the lot. No Consignor who has registered to bid at the sale (or at any other time unless otherwise provided in the consignment agreement), or any Purchaser or prospective Bidder shall have a right to claim any damages, direct, consequential or otherwise, if a lot is withdrawn, even after the sale.

11 GOLDBERG IS NOT RESPONSIBLE FOR ERRORS IN BIDDING. A Bidder should make certain to bid on the correct lot and that the bid is for an amount (plus the fifteen percent (15%) Buyer's Commission or plus the twenty percent (20%) to Ebay bidders) that he or she is willing and able to pay. Since other Bidders (by mail, facsimile or other electronic media and in person) will be present, and since a re-offering could damage the momentum of the sale, once the hammer has fallen and the Auctioneer has announced the winning Bidder, such Bidder is unconditionally bound to pay for the lot, even if the Bidder has made a mistake.

12 THIS IS NOT AN APPROVAL SALE. All lots sold to the highest Bidder as determined by Auctioneer are final. Floor Bidders are encouraged to carefully examine all lots which they are interested in purchasing because all sales of items viewed by Purchasers in advance of a sale, even if the sale is by mail, telephone or facsimile, and all lots bid upon by the Floor Bidders, together with all

those presenting Goldberg with a resale certificate, out of state resale certificate, or similar evidence that they are acting as a dealer ARE FINAL AND SUCH ITEMS MAY NOT BE RETURNED. If the description of any lot in the catalogue is incorrect, the lot is returnable if returned within five (5) calendar days of receipt, and received by Goldberg no later than twenty-one (21) calendar days after the sale date. No return or refund of any auction lot will be considered except by reason of lack of authenticity, unless otherwise provided in these Terms and Conditions of Sale. All lots are sold under the condition that any claims challenging grading, authenticity or methods of manufacture must be made in writing within five (5) calendar days of receipt of material. All disputed lots must be returned intact as received in their original, sealed and unopened container. Late remittance or removal of any lot from its original container constitutes just cause for revocation of all return privileges for any reason.

13 All prospective Bidders who are allowed the opportunity to examine lots prior to the sale shall personally assume all responsibility for any damage they cause in so doing. Goldberg shall have sole discretion in determining the value of the damage caused, which shall be promptly paid by the prospective Bidder.

14 Title to any lot remains with Consignor, any secured party of the Consignor, or assignee of Consignor, as the case may be, until the lot is paid for in full by Purchaser. Goldberg reserves the right to require payment in full before delivering any lot to the successful Purchaser.

15 It is the Purchaser's responsibility and obligation to have the lots fully insured while in his or her possession. Purchaser assumes any and all RISK OF LOSS once the lot(s) is in Purchaser's possession.

16 A BUYER'S COMMISSION OF FIFTEEN PERCENT (15%) will be added to all purchases made by all Purchasers, except Consignors, regardless of Purchaser's affiliation with any group or organization, and will be based upon the total amount of the final bid. EBAY & ICOLLECTOR BIDDERS PAY A BUYER'S COMMISSION OF TWENTY PERCENT (20%).

17 Pursuant to a separate agreement with Auctioneer, Consignors or their agents may be permitted to bid on their own lots in the sale and may receive a rebate commission in whole or in part if successful. Under some circumstances, Goldberg may agree with a Consignor (i) not to require the Consignor to pay for all or part of any items bid upon or re-purchased by the Consignor; (ii) when or where an advance has been made, to have the Consignor pay an agreed upon difference to Goldberg; or (iii) to allow an offset against other transactions with Consignor. Where the Consignor has re-purchased a lot and the lot is either returned to the Consignor or otherwise dealt with or disposed of in accordance with the Consignor's direction, or pursuant to contractual agreement, Goldberg reserves the right to so note in the prices realized or to omit a price from the price realized. Every Consignor who registers to bid in the sale, whether to "protect" a lot, or for any other purpose, agrees to all other Terms and Conditions of Sale per this agreement.

18 Lots must be paid for within 14 days of receipt of invoice or delivery. Unless otherwise agreed in writing, auction sales are strictly cash above $2,500.00 in U.S. Funds payable through a bank in the United States. Contact Goldberg for wiring instructions before sending a wire. Goldberg reserves the right to decline to release lots for which funds have not yet cleared. Credit card (Visa & MasterCard only) purchases will be accepted on totals not exceeding $2,500. On any cash transaction or series of transaction exceeding $10,000, Treasury Form 8300 may be filed.

19 Purchaser agrees to promptly pay, on demand, any sales tax, or any other tax, if required by law to be collected, postage, handling, and shipping insurance plus the fifteen percent (15%) or plus the twenty percent (20%) to Ebay bidders Buyer's Commission, and any other taxes required by law to be charged or collected, together with any interest or penalty that may be assessed.

20 Purchaser grants to Goldberg or its assigns the right to offset any sums due, or found to be due Purchaser by Goldberg, and to make such offset from any past, subsequent or future consignment, or items acquired by Purchaser in possession or control of Goldberg or from any sums due to Purchaser by Goldberg. Purchaser further grants Goldberg a purchase money security interest in such sums or items to the extent applicable, and agrees to execute such documents as may be reasonably necessary to grant Goldberg such security interest. Purchaser agrees that Goldberg and its assigns shall be a secured party with respect to items bought by Purchaser and in the possession of Goldberg, to the extent of the maximum indebtedness, plus all accrued expenses, until the indebtedness is paid.

21 By bidding in this sale, Purchaser personally and unconditionally guarantees payment. If the Purchaser is a corporation, the officers, directors, and principals of the corporation hereby agree to personally and unconditionally guarantee payment as part of the corporation's agreement to bid. The authorized representative of any corporate Purchaser who is present at the sale shall provide Goldberg or its agent, prior to the commencement of the bidding (or at the time of registration), with a statement signed by each principal, director and officer that they each personally and unconditionally guarantee any payment due Goldberg.

22 No bids will be accepted from Floor Bidders and Mail Bidders who have not previously established credit with Goldberg unless they first (i) furnish satisfactory credit references or (ii) deposit at least twenty-five percent (25%) of their total bids for that session(s), or such other amounts as Goldberg may require, in its sole and absolute discretion. Any deposits made pursuant to this paragraph will be applied to such Bidders purchases. Any unused portion of such deposit will be promptly refunded upon clearance of the funds.

23 On any accounts past due, Goldberg reserves the right to extend credit and impose periodic charges, pursuant to these Terms and Conditions of Sale or as set forth in the Purchaser's invoice. If the auction invoice is not paid in full when due, the unpaid balance will earn interest at the rate of one-and-one-half percent (1 1/2%) per month until paid. In the event this interest rate exceeds the interest permitted by law, the same shall be adjusted to the maximum rate permitted by law. Goldberg further reserves the right to resell the merchandise, or to have an affiliated or related company do so. Purchaser agrees to pay all reasonable attorneys' fees, court costs and other collection costs incurred by Goldberg or any affiliated or related company to collect past due invoices, including reasonable costs of any resale of the merchandise. Purchaser also agrees to pay the difference between the resale price and any previous disbursements. Money realized from the resale shall be applied as follows: (i) to pay sums due to the consignor, (ii) to pay Goldberg standard commissions and fees for the resale, (iii) to pay Goldberg any sums owed to it by purchaser, and the remainder, if any, will be paid to the Purchaser. Goldberg reserves the right to assign its interest to any third party.

24 Goldberg may at its sole and absolute discretion, make loans or advances to Consignors and/or prospective Purchasers.

25 The Auctioneer may bid for his or its own account at any auction (even though it may not be required to pay a Buyer's Commission, or other charges that other Purchasers may be required to pay) and may have access to information concerning the lots and items contained therein that is not otherwise available to the public. Any conflict of interest or claim of competitive advantage resulting therefrom is expressly waived by all participants in the sale.

26 If a dispute arises concerning ownership of a lot that has been bid upon, Goldberg reserves the right to commence a statutory interpleader proceeding at the expense of the Consignor and successful Purchaser and any other applicable party, and in such event Goldbergs shall be entitled to its reasonable attorney's fees and costs.

27 In the event of a successful challenge to the title to any goods purchased, Goldberg agrees to reimburse any Purchaser in an amount equal to the successful bid price actually paid by Purchaser at auction plus any Buyer's Commission actually paid, in full and complete satisfaction of all claims, such reimbursement once tendered by Goldberg, relieves and releases Goldberg from any responsibility whatsoever to the Purchaser, even if the instrument is not cashed or is returned.

28 Goldberg reserves the right to postpone the auction sale or any session thereof for a reasonable period of time for any reason whatsoever, and no Bidder or prospective Bidder shall have any claim as a result thereof, including consequential damages.

DISCLAIMERS AND WARRANTIES

ALL ITEMS OFFERED IN THIS CATALOGUE ARE GUARANTEED TO BE GENUINE. THIS IS A LIMITED WARRANTY THAT THE ITEM SOLD IS NOT COUNTERFEIT, THAT ITS DATE OR MINTMARK HAS NOT BEEN ALTERED AND THAT THE COIN HAS NOT BEEN "REPAIRED."

29 Any other warranty is expressly disclaimed; Goldberg offers no representation that a numismatic item has or has not been cleaned, that any toning is natural or artificial; that any coin will meet the standards or grade of any independent grading service; that any item has a particular provenance or pedigree, or that a numismatic item is struck or produced in a particular style. Any statement concerning such matters reflects an opinion only. Questions regarding the minting of a coin as a proof or as a business strike relate to the method of manufacture and not to authenticity.

a. The descriptions contained herein represent the Cataloger's good faith opinion, or the opinion of an independent grading service, as to the state of preservation and strike. When a grade from an independent grading service is utilized, the information is provided strictly for the convenience of the bidder by mail, telephone or facsimile. Bidders and Purchasers acknowledge that (i) grading is an art, not a science; (ii) the grades contained in the catalogue represent the opinion of the Auctioneer based upon its experience; (iii) it is possible that two people will not always grade the same items alike; and (iv) as market conditions change, grading standards change, and will most likely continue to do so in the future.

NO WARRANTY, WHETHER EXPRESSED OR IMPLIED, INCLUDING ANY WARRANTY OF MERCHANTABILITY, IS MADE WITH RESPECT TO ANY GRADE DESCRIPTION, WHICH IS MERELY AN OPINION THAT IS LIKELY TO DIFFER, EVEN AMONG EXPERTS. PURCHASER HEREBY ASSUMES ALL RISKS CONCERNING AND RELATED TO THE GRADING OF A LOT BY AN INDEPENDENT GRADING SERVICE.

b. Grading or condition of rare coins may have a material effect on the value of the item(s) purchased; and the opinion of third parties (including independent grading services) may differ from the independent grading service's opinion or interpretation of Goldberg. Goldberg shall not be bound by any prior or subsequent opinion, determination or certification by any independent grading service.

c. All oral and written statements made by Goldberg and its employees (including affiliated and related companies) are statements of opinion only, and are not warranties or representations of any kind, unless stated as a specific written warranty, and no employee or agent of Goldberg has authority to vary or alter these Terms and Conditions of Sale. Any alteration shall be effective only if in writing and signed by an officer of Goldberg authorized to do so.

d. Bidders shall have no recourse against the Consignor for any reason whatsoever.

e. Notwithstanding anything to the contrary in these Terms and Conditions of Sale, COINS LISTED IN THIS CATALOGUE GRADED BY PCGS, NGC, ICG, SEGS, ACCUGRADE, PCI, NTC OR ANACS CACHET MAY NOT BE RETURNED FOR ANY REASON WHATSOEVER.

30 By bidding in the sale, (whether in person, by mail, telephone or facsimile, or through an agent), Bidder expressly consents to the following

WAIVER AND RELEASES

Purchaser, for himself, his heirs, agents, successors and assigns, generally and specifically waives and releases, and forever discharges Goldberg, and its respective affiliates, parents, shareholders, agents, subsidiaries, employees, members of their respective boards of directors, and each of them, and their respective successors and assigns from any and all claims, rights, demands and causes of action and suites, of whatever kind or nature, whether in law or equity, whether known or unknown, suspected or unsuspected, which Purchaser may claim to have with respect to and/or arising out of, or in connection with any challenge to the title to any good purchased. the sale itself and/or the auction, except for reimbursement in the amount equal to any bid actually paid by Purchaser, plus any Buyer's Commission actually paid by Purchaser where such reimbursement is authorized in these Terms and Conditions of Sale. It is the intention of Purchaser that this waiver and release shall be effective as a bar to each and every claim, demand, cause of action and suit that may arise hereunder, and Purchaser hereby knowingly and voluntarily waives any and all rights and benefits otherwise conferred upon him by the provisions of the California Civil Code, which reads in full as follows:

"A GENERAL RELEASE DOES NOT EXTEND TO CLAIMS WHICH THE CREDITOR DOES NOT KNOW OR SUSPECT TO EXIST IN HIS FAVOR AT THE TIME OF EXECUTING THE RELEASE, WHICH IF KNOWN BY HIM MUST HAVE MATERIALLY AFFECTED HIS SETTLEMENT WITH THE DEBTOR."

31 Neither Goldberg nor any affiliated or related company shall be responsible for incidental or consequential damages arising out of any failure of the Terms and Conditions of

Sale of the auction or the conduct thereof and in no event shall liability for any such failure exceed the purchase price paid.

32 The sole remedy that any Purchaser in the auction shall have, whether such Purchase is bidding in person, by mail, by facsimile, by telephone, or through an employee or agent, for any claim or controversy arising out of the auction shall be a refund of the original purchase price and premium paid, if any.

33 Upon payment of any disputed sum, which in no event shall be greater than the original purchase price actually paid by Purchaser plus any commission or premium actually paid by Purchaser to Goldberg, Auctioneer and its employees shall be deemed released from any and all claims of the Bidder arising out of or in connection with the sale of such property. Purchaser agrees to execute prior to delivery of any refund, any documents reasonably requested to effect the intent of this paragraph. Should the Purchaser decline to do so, Purchaser hereby grants to Goldberg a limited power of attorney to unconditionally effect such release.

34 Rights granted to Bidders and Purchasers under these Terms and Conditions of Sale are personal and may not be assigned or transferred to any other person or entity, whether by operation of law or otherwise. Any attempt to assign or transfer any such rights shall be absolutely void and unenforceable. No third party may rely on any benefit or right conferred on any Bidder or Purchaser by these Terms and Conditions of Sale and terms of warranty. "Purchaser" shall mean the original Purchaser of the property from Goldberg and not any subsequent owner or other person who may acquire or have acquired an interest therein. If Purchaser is an agent, the agency must be disclosed in writing to Goldberg prior to the time of sale, otherwise the benefits of the warranty shall be limited to the agent and not transferable to the undisclosed principal.

35 If the Purchaser fails to comply with one or more of these Terms and Conditions of Sale, then in addition to all other remedies which it may have at law or in equity, Goldberg may at its sole option, either (a) cancel the sale, retaining all payments made by Purchaser as liquidated damages, it being recognized that actual damages may be speculative or difficult to compute, or (b) sell some or all of the property and (some or all other property of the Purchaser held by Goldberg, if Goldberg deems necessary), in a quantity sufficient in the opinion of Goldberg to satisfy the indebtedness, plus all accrued charges. More than one such sale may take place at the option of Goldberg. Such sale may take place without notice to Purchaser. If Goldberg gives notice, it shall be by U.S.P.S. Certified Mail, Return Receipt Requested to the address utilized on the Bid Sheet, Auction Consignment and Security Agreement or other address known to Goldberg. Such sale will be at Goldberg standard commission rates at public or private sale, within California, or at another location outside of California to be determined by Goldberg. At the time of sale the defaulting party shall not bid nor be permitted to bid. The proceeds shall be applied first to the satisfaction of any damages occasioned by Purchaser's breach, and then to the payment of any other indebtedness owing to Goldberg, including without limitation, commissions, handling charges, the expenses of both sales, reasonable attorneys' fees and costs, collection agency fees and costs and any other costs or expenses incurred thereunder. If a lot or item is not paid for, and is sold by Goldberg for Purchaser's account, in accordance with the Uniform Commercial Code, Goldberg shall not be required to account to the Purchaser for any excess proceeds. Purchaser shall remain liable to Goldberg if the proceeds of such sale or sales is insufficient to cover the indebtedness. If other property of Purchaser is also sold, any excess of proceeds will be remitted to the Purchaser after first deducting the expenses set forth above. If Purchaser fails to remit sums due to Goldberg, Purchaser grants to Goldberg a lien with respect to such sum, with interest to accrue thereon at the legal rate, until actually paid, which lien shall apply against any property of Purchaser, including any future goods of Purchaser coming into possession of Goldberg. To the extent permitted by law, Purchaser hereby waives all the requirements of notice, advertisement and disposition of proceeds required by law.

36 These Terms and Conditions of Sale and the auction shall be construed and enforced in accordance with, and governed by, the laws of the State of California, whether or not the auction is and these Terms and Conditions of Sale are fully performed in California.

37 Purchaser acknowledges and agrees that the competent courts of the State of California shall have exclusive jurisdiction over any dispute(s) arising hereunder, and Purchaser hereby agrees that any dispute arising hereunder shall be litigated exclusively in the courts of the State of California, and not elsewhere, regardless of any party's current or future residence or domicile. Purchaser further agrees that venue shall be in the Superior Court of Los Angeles, in the State of California.

38 ATTORNEY FEES AND COSTS
The Bidder/Purchaser shall pay to Goldberg all costs and expenses of collection of amounts due herein, or to otherwise enforce any or all provisions of these Terms and Conditions of Sale, the subject matter of these Terms and Conditions of Sale, or any other agreement entered into with Goldberg, including but not limited to, reasonable attorney fees and costs incurred before legal action, if any, is commenced. The Bidder/Purchaser further agrees that in any litigation or other proceeding based upon, arising out of or related to these Terms and Conditions of Sale, the Bidder/Purchaser shall pay to Goldberg its attorney fees and other expenses and costs incurred in connection with the litigation or other proceeding if Goldberg is the prevailing party.

39 If any section of these Terms and Conditions of Sale or any term or provision of any section is held to be invalid, void, or unenforceable by any court of competent jurisdiction, the remaining sections or terms and provisions of a section shall continue in full force and effect without being impaired or invalidated in any way. AS STATED IN THE TERMS AND CONDITIONS OF SALE Certain lots may be reserved by the Consignor. If the Auctioneer identifies a Consignor bidding on his own property, an announcement will be made that the Consignor is now bidding. If the Consignor places a bid in the mail bid book and is successful, the Auctioneer will announce that the lot has been passed.

40 These Terms and Conditions contain the entire agreement and understanding between Goldberg and Bidder concerning the auction and any items bid on or purchased at the auction. Bidder acknowledges that Goldberg has not made any promises, representations or warranty to bidder, not contained herein concerning the auction and any items bid on or purchased at the auction.

CONTACT GOLDBERG COINS:

350 SOUTH BEVERLY DRIVE
SUITE 350
BEVERLY HILLS, CA 90212
310-551-2646 PH
310-551-2626 FX
1-800-978-2646 TOLL FREE
WWW.GOLDBERGCOINS.COM

SESSION 1, BUDGET, BULK & BULLION
Sunday, February 10th, 12:00 PM, Crowne Plaza

Lot 1-110	Cents	Lot 573-590	Peace Dollars	Lot 726-744	Mod. Commem. Coins
Lot 111-113	Two Cent Pieces	Lot 591-617	Miscellaneous Dollars	Lot 745-752	Medals
Lot 114-115	Three Cent Pieces	Lot 618-627	$1 Gold	Lot 753-798	So-Called Dollars
Lot 116-158	Nickels	Lot 628-641	$2.50 Gold	Lot 799-800	Tokens
Lot 159-161	Half Dimes	Lot 642-658	$5 Gold	Lot 801-854	Bullion
Lot 162-226	Dimes	Lot 659	$10 Gold	Lot 855-857	Mint Sets
Lot 227-230	Twenty Cent Pieces	Lot 660-661	$20 Gold	Lot 858-868	Proof Sets
Lot 231-305	Quarter Dollars	Lot 662-673	Late Dt.&Misc. Gold Coins	Lot 869-906	Miscellaneous
Lot 306-406	Half Dollars	Lot 674-680	Gold Nuggets		
Lot 407-572	Dollars	Lot 681-725	Commem. Silver Coins		

SESSION 2, COLONIALS THROUGH LARGE CENTS
Sunday, February 10th, 6:00 PM, Crowne Plaza

Lot 907-908	Colonial, Royal Patent	Lot 930-933	Fugio Cents	Lot 1748	Hard Times Tokens
Lot 909-910	Early American Tokens	Lot 934-940	Washington Pieces	Lot 1749	Civil War Tokens
Lot 911-928	Colonial Coinage	Lot 941-989	Half Cents	Lot 1750-1752	Feuchtwanger Tokens
Lot 929	Continental Currency	Lot 990-1747	Large Cents		

SESSION 3, SMALL CENTS THROUGH HALF DOLLARS
Monday, February 11th, 9:00 AM, Crowne Plaza

Lot 1753-1870	Cents	Lot 1893-1969	Nickels	Lot 2062-2066	Twenty Cent Pieces
Lot 1871-1872	Two Cent Pieces	Lot 1970-1983	Half Dimes	Lot 2067-2152	Quarter Dollars
Lot 1873-1892	Three Cent Pieces	Lot 1984-2061	Dimes	Lot 2153-2268	Half Dollars

SESSION 4, PATTERNS THROUGH GOLD
Monday, February 11th, 6:00 PM, Crowne Plaza

Lot 2269-2274	Patterns	Lot 2388-2431	$5 Gold	Lot 2748-2780	Cal. Fractional Gold
Lot 2275-2288	$1 Gold	Lot 2432-2536	$10 Gold	Lot 2781-2788	Territorial Gold Coins
Lot 2289-2339	$2.50 Gold	Lot 2537-2727	$20 Gold	Lot 2788-2795	Gold Bar & Nuggets
Lot 2340-2356	$3 Gold	Lot 2728-2733	Gold Type Sets	Lot 2796-2811	Mod. Commem. Coins
Lot 2357	$4 Gold	Lot 2734-2747	Commem. Gold Coins	Lot 2812-2831	Bullion Coins

SESSION 5, DOLLARS
Tuesday, February 12th, 1:00 PM, Crowne Plaza

Lot 2832-3212	Dollars	Lot 3270-3297	So-Called Dollars	Lot 3324	Proof Sets
Lot 3213-3261	Commem. Silver Coins	Lot 3298-3316	Bullion Coins		
Lot 3262-3269	Hawaii Coins &Tokens	Lot 3317-3323	Mint Sets		

SESSION 7, CURRENCY
Wednesday, February 13th, 9:00 AM, GOLDBERG OFFICES

Lot 3325-3667 Currency

SESSION ONE

Budget, Bulk & Bullion Coins

SUNDAY, FEBRUARY 10th, 12:00 PM

CROWNE PLAZA, DEL REY BALLROOM

Flying Eagle Cents

1 **1857. ANACS graded VF-20 FS-002.7.** A scarce variety for the specialist.
Estimated Value ..... $100 - 200

Indian Head Cents

2 **1864. Copper-nickel. ANACS graded MS-61.** Light blue colors. A soft impression suggests this was struck from worn dies **(PCGS # 2070)**
Estimated Value ..... $150 - 160

3 **1864. Bronze and 1894.** Each grades **MS-60+ and is fully brilliant.** Lot of 2 coins.
Estimated Value ..... $120 - 140

4 **1864. Bronze, with "L". AU-58.** Well struck with glossy surfaces and a hint of mint color still evident. Popular key-date.
Estimated Value ..... $250 - 275

5 **1866. PCGS graded EF-45 Brown.** Nice brown coin. Well struck for the issue **(PCGS # 2085)**
Estimated Value ..... $140 - 150

6 **1867. AU-50.** Cleaned at one time.
Estimated Value ..... $100 - 120

7 **1869. AU-50.** Cleaned and now starting to tone.
Estimated Value ..... $200 - 225

8 **1869. EF-45.** Cleaned at one time, now a pleasing light reddish-brown.
Estimated Value ..... $150 - 160

9 **1873. Closed 3. EF-40.** Cleaned at one time, now nicely toned.
Estimated Value ..... $40 - 50

10 **1873. Open 3. EF-45.** Cleaned at one time, now a tan and gold color.
Estimated Value ..... $70 - 80

11 **1874. EF-40.**
Estimated Value ..... $60 - 70

12 **1881. PCGS graded Proof 64 Red & Brown.** Lovely shades of red toning. 3,575 Proofs. **Pop 159; 83 finer; 70 in 65; 10 in 66; 3 in 67. (PCGS # 2331)**
Estimated Value ..... $250 - 300

13 **1883. Proof 60 plus.** Possibly cleaned at one time, now a sunset red.
Estimated Value ..... $70 - 80

From Stack's Public Sale Feb. 1964, lot 878 (Unc.).

14 **1884. NGC graded MS-65 Red & Brown.** Some red visable. Struck with almost scientific precision on the headband, ribbon end (four full diamonds) and needle-sharp feathers one and all. **Pop 108; 27 finer; 26 in 66; 1 in 67. (PCGS # 2149)**
Estimated Value ..... $250 - 275

15 **1887. PCGS graded Proof 64 Brown.** Nice shades of brown colors. Only 2,960 Proofs minted **(PCGS # 2348)**
Estimated Value ..... $100 - 115

16 **1889 Proof 60 plus.** Attractively toned with some faint hairlines.
Estimated Value ..... $100 - 115

17 **1890. PCGS graded MS-65 Red & Brown.** Nice even toning on this gorgeous Gem specimen. **Pop 20; 1 finer in 66. (PCGS # 2176)**
Estimated Value ..... $200 - 225

18 **1896 and 1907.** Each is **MS-60 or better.** Lot of 2 coins.
Estimated Value ..... $40 - 50

19 **1898. PCGS graded Proof 64 Red & Brown.** Partial mint red visable blending into beautiful dusky purple brown and steel highlights. Only 1,795 Proofs struck. **Pop 78; 70 finer; 56 in 65; 12 in 66; 2 in 67. (PCGS # 2382)**
Estimated Value ..... $140 - 150

20 **1901. PCGS graded Proof 64 Red.** Nice golden mind red with dancing mirrors on both sides. 1,985 struck. **Pop 44; 53 finer; 26 in 65; 20 in 66; 7 in 67. (PCGS # 2392)**
Estimated Value ..... $225 - 250

21 **1902. MS-64 Red & Brown.** Beautiful natural sunset tones adds to this coin's appeal. Worthy of a premium bid.
Estimated Value ..... $75 - 100

22 **1908. PCGS graded MS-64 Red.** Nice red example, bright and showy **(PCGS # 2231)**
Estimated Value ..... $125 - 135

23 **1908-S.** Coins range in grades from **Good to Fine.** Lot of 7 coins.
Estimated Value ..... $250 - 300

24 **1908-S.** Coins grade **Very Good and Fine.** Lot of 2 coins.
Estimated Value ..... $80 - 90

25 **1909. NGC graded MS-64 Red.** Tiny mark on the cheek. Full brilliant red color **(PCGS # 2236)**
Estimated Value ..... $110 - 120

26 **A set of Flying Eagle and Indian Cents 1857-1909-S.** The coins will grade from **About Good to Very Good. The 1877 and 1909-S are pitted.** A popular set and always in demand. Housed in a blue Whitman folder. Lot of 58 coins.
Estimated Value ..... $1,300 - 1,400

27 **A partial set of Flying Eagle and Indian Cents 1857-1909.** Missing 21 coins. Includes a lovely **Mint State 1858 small letters, a Mint State 1868 and 1871,** and several other high grade examples such as an **1908-S in AU.** The balance of the coins range from **VF to Mint State** with some cleaned examples. All housed in a deluxe Dansco album. Lot of 39 coins.
Estimated Value ..... $1,000 - 1,150

28 **Partial set of Small Cents 1857-1909-S.** A total of 38 different including a **1908-S and 1909-S Indian.** A circulated group with mixed grades from Fair to Very Good. All housed in a deluxe Whitman album.
Estimated Value ..... $550 - 600

For photographs of lots valued $300 and less please see our website at www.goldbergcoins.com

icollector.com LIVE
eBay LIVE

29 **A partial set of Flying Eagle and Indian Head Cents.** Consists of: **1857, 1858 small letters, 1859, 1862, 1863, 1864 CN, 1871, 1875, 1882, 1883, 1886, 1887, 1888, 1889, 1897, 1899, 1804 (2), 1905, 1907.** Coins range from Good to Mint State. The higher grade coins have been cleaned. Lot of 20 coins.
Estimated Value ..... $300 - 350

30 **A partial set of Small Cents 1858-1909-S.** Some of the better coins are: **1858 LL, 1873, 1874, 1876, 1908-S and 1909-S.** Coins are mostly **Good to Fine.** Lot of 43 coins.
Estimated Value ..... $500 - 550

31 **A partial collection of high grade Indian Cents.** Consists of the following raw coins: **1862, 1864 CN, 1865 (2), 1874, 1880, 1883, 1884, 1887, 1895, 1896, 1898 (2), 1900, 1902, 1903, 1904 (2), 1905, 1906 and 1909.** Coins range from Extremely Fine to Uncirculated. Lot of 21 coins.
Estimated Value ..... $300 - 350

32 **A lot of high grade Indian Head Cents.** Consists of: **1863 ANACS MS-63; 1892 NGC MS-64 RB; 1893 NGC MS-64 RB; 1896 PCGS MS-63 Red; 1899 Hallmark MS-64 Red; 1902 ANACS MS-65 RB; 1903 MS-60+ Brown; 1909 ACG MS-65 RB.** Lot of 8 coins.
Estimated Value ..... $400 - 450

33 **A group of 5 different Proof Indian Cents.** Consists of: **1874, 1893, 1897, 1907 and 1909.** Coins will grade **Proof 50 to Proof 62.** Lot of 5 coins.
Estimated Value ..... $400 - 450

34 **1908-S.**. Coins grade as follows: **ANACS EF-45; PCI EF-40; 2 in Fine 15 (raw).** Lot of 4 coins.
Estimated Value ..... $200 - 225

35 **An interesting lot of Small Cents 1857 to 1950's.** Includes **Flying Eagle Cents; Indian Cents including some high grade coins; Lincoln Cents including some semi day dates and a group of 1909-P in Unc (7) and 1909-VDB in AU-Unc (19).** Another worthwhile lot that should be inspected prior to bidding. Lot of 190 coins.
Estimated Value ..... $800 - 900

Lincoln Cents

36 **1909. VDB. PCGS graded MS-64 Red.** Each in an old green label PCGS holder. Lot of 4 coins.
Estimated Value ..... $160 - 180

37 **1909-S. VDB. Sharpness of VG-8.** We note an indention in the center from heavy burnishing of some nicks and scratches. The date and inititals are quite strong. Always in demand as the key Lincoln cent.
Estimated Value ..... $200 - 250

38 **1909-S. AU-55.** Much luster remains.
Estimated Value ..... $180 - 190

39 **1909-S, S over horizontal S. Fine-15.**
Estimated Value ..... $90 - 100

40 **1910-S. ANACS graded MS-63 Red.** Light red colors, the dusky surface glowing and free from spots. An early S-mint date **(PCGS # 2440)**
Estimated Value ..... $70 - 80

41 **1912-S. ANACS graded MS-64 Red & Brown.** Faded mint red, the surface has a light wood grain quality which is most pleasing **(PCGS # 2458)**
Estimated Value ..... $140 - 150

42 **1914-D. Fine-12.** Some light marks. A highly pleasing example of this storied Denver Mint rarity from the teens of the last century. Low mintage; high attrition; these add up to numismatic desirability **(PCGS # 2473)**
Estimated Value ..... $275 - 300

43 **1914-D. PCGS graded VG-10 Brown.** Popular key date. Some fine verdigris in the obverse field at left **(PCGS # 2471)**
Estimated Value ..... $175 - 185

44 **1915. MS-60 Plus.** Extradordinary depth of detail in the hair and beard, with a wide rim on both sides and smooth reddish color.
Estimated Value ..... $50 - 60

45 **1915-D. NGC graded MS-64 Red & Brown.** Well struck, this Denver release displays ample mint color on both sides. **Pop 106; 59 finer in 65.**

(PCGS # 2482)
Estimated Value ..... $100 - 125

46 **1915-D. NGC graded MS-63 Red & Brown.** A small toned spot at the back of the collar; otherwise excellent red with light brown shadings **(PCGS # 2482)**
Estimated Value ..... $70 - 80

47 **1917-D. NGC graded MS-64 Red & Brown.** Some mint color visable; the strike is soft in a few areas. This is typical for the cents struck at Denver in the period. **Pop 75; 52 finer; 47 in 65; 5 in 66. (PCGS # 2500)**
Estimated Value ..... $90 - 100

48 **1921-S and 1924.** Coins grade **AU to Unc.** Lot of 2 coins.
Estimated Value ..... $60 - 70

49 **1922-D. PCGS graded MS-63 Red & Brown.** Old green holder. Lots of mint red. Normal soft strike **(PCGS # 2538)**
Estimated Value ..... $120 - 130

50 **1925-D. PCGS graded MS-64 Red & Brown.** Nice lilac mint luster visable. **Pop 113; 19 finer in 65. (PCGS # 2562)**
Estimated Value ..... $200 - 225

51 **1925-D. ANACS graded MS-63 Brown.** Nice shades of green and brown toning create a lovely impression. There is a small mark on the jaw **(PCGS # 2563)**
Estimated Value ..... $60 - 70

52 **1926. PCGS graded MS-66 Red.** Fully red, a blazing Gem. **Pop 391; 55 finer in 67 (PCGS # 2569)**
Estimated Value ..... $180 - 190

53 **1929. PCGS graded MS-66 Red.** Bright red, the surface flourishing with luster inside and out **(PCGS # 2596)**
Estimated Value ..... $250 - 275

54 **1929. PCGS graded MS-66 Red.** Nice original mint red. A couple of tiny marks on the face; booming mint frost everywhere. **Pop 291; 31 finer in 67. (PCGS # 2596)**
Estimated Value ..... $250 - 275

55 **1930. PCGS graded MS-66 Red.** A very pretty coin. **Pop 865; 70 finer; 69 in 67; 1 in 68. (PCGS # 2605)**
Estimated Value ..... $150 - 200

icollector.com LIVE

56 **1931. ANACS graded MS-65 Red.** Mostly untoned and desirable with full mint color. A Gem **(PCGS # 2614)**
Estimated Value ..... $50 - 60

57 **1931-D.** Each grades **AU-50.** Lot of 2 coins.
Estimated Value ..... $50 - 60

58 **1931-S. PCGS graded MS-64 Red.** A nice full red example, bold and glowing, spot-free and attractive as though just taken from an original roll **(PCGS # 2620)**
Estimated Value ..... $200 - 225

59 **1931-S. PCGS graded MS-65 Brown.** Well struck and near perfect fields, the luster deep brown with wonderful glossy appearance. **Pop 10; none finer at PCGS. (PCGS # 2618)**
Estimated Value ..... $150 - 175

60 **1931-S. ANACS graded MS-64 Brown.** Different shades of brown toning. A small toned spot below T of LIBERTY. Both sides very glossy and attractive **(PCGS # 2620)**
Estimated Value ..... $125 - 150

61 **1931-S. NGC graded MS-62 Red.**
Estimated Value ..... $120 - 130

62 **1931-S. PCGS graded AU-58 Brown.** Pleasing chocolate brown originality. **Pop 32; 95 finer. (PCGS # 2618)**
Estimated Value ..... $110 - 120

63 **1931-S. EF-45.** Cleaned **(PCGS # 2620)**
Estimated Value ..... $80 - 90

64 **1932. PCGS graded MS-66 Red.** Old green holder. Vibrant mint color. **Pop 416; 24 finer in 67. (PCGS # 2623)**
Estimated Value ..... $150 - 175

65 **1933. PCGS graded MS-66 Red.** Old green holder. Full mint red. **Pop 256; 31 finer in 67. (PCGS # 2629)**
Estimated Value ..... $250 - 300

66 **1933-D. ANACS graded MS-66 Red.** Nice mint red, a thoroughly original Gem BU **(PCGS # 2632)**
Estimated Value ..... $70 - 80

67 **1937. NGC graded Proof 63 Red.** A nice red example, one or two small toned spots away from a better grade. 9,320 Proofs struck **(PCGS # 3338)**
Estimated Value ..... $150 - 175

68 **1941. Doubled die obverse. FS-018. ANACS graded MS-66 Red.** Die 1 with clearest doubling seen on LIBERTY and IN GOD WE TRUST. A well liked error and especially pleasing in this outstanding condition **(PCGS # 2695)**
Estimated Value ..... $100 - 125

69 **1955-S. NGC graded MS-67 Red.** Well struck and superb. **Pop 529; 1 finer in 67 star (PCGS # 2833)**
Estimated Value ..... $100 - 125

70 **1957-D. PCGS graded MS-66 Red & Brown.** Lovely shades of rainbow toning. **Pop 42; 5 in 67 RB. (PCGS # 2844)**
Estimated Value ..... $100 - 150

71 **1958-D..** Consists of: **1958-D ANACS MS-66RD Breen-2225 and 1961-D ANACS MS-65RD Breen-2237 D/Horizontal D RPM-1.** Lot of 2 coins.
Estimated Value ..... $120 - 140

72 **1965. SMS. PCGS graded MS-66 Brown.** Lovely brown, blue and yellow colors **(PCGS # 3288)**
Estimated Value ..... $250 - 300

73 **1965. SMS. PCGS graded MS-64 Brown.** Lovely blue, green and rose toning. Prooflike surfaces **(PCGS # 3288)**
Estimated Value ..... $200 - 300

74 **1971. Doubled die obverse. PCGS graded MS-64 Red.** FS-031. The collector of Lincoln cents having die doubling will enjoy a field-day with the nice specimens like this consigned to the sale. **Pop 12; 9 finer in 65 (PCGS # 92941)**
Estimated Value ..... $180 - 200

75 **1971-S. Doubled die obverse. PCGS graded Proof 64 Red.** Lovely rich gold and red colors. Unusual to find doubling on a Proof! Scarce. **Pop 6; 42 finer (PCGS # 3533)**
Estimated Value ..... $200 - 225

76 **N/D. Saddle Strike Error. ANACS graded MS-63 Red.** Memorial reverse.
Estimated Value ..... $200 - 250

77 **1983. Unplated Planchet. ANACS graded MS-64.**
Estimated Value ..... $100 - 120

78 **1984. Double Struck. ANACS graded MS-64 Red.**
Estimated Value ..... $40 - 50

79 **1989-D. O/C. ANACS graded MS-65 Red.**
Estimated Value ..... $30 - 35

80 **1993. Broadstruck. ANACS graded MS-66 Red.**
Estimated Value ..... $20 - 30

81 **1995. Doubled die obverse. NGC graded MS-68 Red. Pop 6,128; 18 finer in 69. (PCGS # 3127)**
Estimated Value ..... $100 - 120

82 **1995. Doubled die obverse. PCGS graded MS-67 Red.** A recent addition to the growing stable of doubled die Lincoln cent issues. Always in demand **(PCGS # 3127)**
Estimated Value ..... $80 - 90

83 **A lot of Circulated Lincoln Cents.** This lot includes the following: **1910-S (25); 1921-S (50); 1923-S (50); 1924-D (25); 1924-S (25); 1927-S (50); 1931 (650); plus several hundred more.**
Estimated Value ..... $650 - 750

84 **A lot of high grade Small Cents.** Consists of: **1879, 1881, 1891, 1909 Indian.** Also includes the following Lincolns: **1909 S-VDB, 1925-D, 1931-S (2).** Coins range in grade from **AU to Proof.** All in an old Wayte Raymond folder.
Estimated Value ..... $1,400 - 1,500

85 **A lot of Small Size Cents in an old Wayte Raymond folder.** Consists of: **1884, 1885, 1887, 1889, 1906, 1909 (Lincoln), 1909-VDB, 1913, 1914, 1917 and 1921.** The dozen coins will grade **AU to Mint State.** Lot of 12 coins.
Estimated Value ..... $125 - 135

86 **A complete set of Lincoln Cents 1909-1964.** Missing only the 1955 Double Die. The key dates are as follows: **1909-SVDB VG-8; 1914-D Fine 15; 1922 "P" strong reverse Fine 12. From 1934 thru 1964 the coins are Brilliant Uncirculated.**
Estimated Value ..... $1,500 - 2,000

87 **A set of Lincoln Cents 1909-1973.** Lacking only the **1922 "P" and 1955 Double Die.** Coins will grade **About Good to Proof.** The key date **1909-S-VDB grades Fine and the 1914-D Very Good.** Coins are housed in two blue Whitman folders. Lot of 177 coins.
Estimated Value ..... $1,100 - 1,200

icollector.com LIVE ebay LIVE

88 **A set of Lincoln Cents 1909-1975-S**. Lacks on he **1922 "P" and 1955 Double Die varieties.** The key date **1909-S-VDB grades Fine and the 1914-D Good.** The balance of the coins range from **About Good to Proof.** Housed in two blue Whitman folders. Lot of 179 coins.
Estimated Value ..... $1,100 - 1,200

89 **A lovely set of Lincolns 1909-1940-S.** Lacking only the **1922 No "D"** variety. The key date **1909-S-VDB grades AU-55.** The **1914-D Fine 12.** The balance of the coins will grade mostly **Good to Mint State.** There are a number of high grade coins included in this nice collection. All housed in a deluxe blue Whitman album.
Estimated Value ..... $1,000 - 1,100

90 **A partial set of Lincoln Cents 1909-2002-S.** A lovely incomplete set of high grade examples. The coins grade EF to Unc with some better dates included such as a **1909-S and 1931-S.** From **1933 to 2002-S includes all varieties except the 1955 Doubled Die in BU to Proof condition.** All housed in a deluxe Dansco album. Careful study is recommended prior to bidding.
Estimated Value ..... $750 - 850

91 **A lot of Lincoln Cents.** Consists of: **1909-S VDB EF cleaned; 1909-VDB Unc; 1912 and 1912-D AU cleaned; 1917-D AU cleaned; 1922-D EF; 1924-D EF; 1926-S AU cleaned; 1929-S Unc.** Includes as noted, the key Lincoln Head cent. Lot of 9 coins.
Estimated Value ..... $700 - 800

92 **A complete collection of Lincoln Cents 1909-1964.** Lacking only the **1922 No "D" and 1955 Double Die varieties.** The key date **1909-S-VDB and 1914-D cents grade About Good,** both with some minor marks. The balance of the set grade **Good to AU.**All housed in 3 old Dansco folders.
Estimated Value ..... $650 - 700

93 **A lot of graded Lincoln Cents 1909-VDB to 1971-S.** Most are in **MS-65 to MS-67.** Coins graded by **PCGS, NGC, ANACS and PCI.** Most dates are in the 1930's. We urge inspection prior to bidding on this worthwhile lot. Lot of 32 coins.
Estimated Value ..... $400 - 500

94 **1909 VDB (5) and 1909 (5).** Five of each. Coins grade from **MS-60 to MS-65.** Many with full mint color. Lot of 10 coins.
Estimated Value ..... $150 - 175

95 **A lot of Lincoln Cents.** Consists of: **1910-S, 1912-D, 1912-S (3), 1914-D, 1924-D, 1926-S (2), 1931-S, 1939-D, 1957 Proof, 1959 Proof, Blank Planchet.** Coins grade **Good to Proof.** Lot of 14 coins.
Estimated Value ..... $250 - 300

96 **A choice lot of graded Lincoln Cents.** Consists of: **1913 PCGS MS-65 RB; 1915 PCGS MS-64 RB; 1919-S ICG MS-63 RB; 1928-D PCGS MS-64 Red; 1935 PCGS MS-66 Red; 1938 PCGS MS-66 Red; 1939 PCGS MS-66 Red; 1939-D PCGS MS-66 Red; 1940-S PCGS MS-66 Red.** Lot of 9 coins.
Estimated Value ..... $250 - 300

97 **A lot of 4 semi-key date Lincolns.** Consists of: **1913-S, 1924-D and 1931-S (2).** All are in **Extra Fine condition.** Lot of 4 coins.
Estimated Value ..... $225 - 250

98 **A lot of Choice to Gem Mint State NGC graded Lincoln Cents.** Consists of: **1916 MS-64 RB; 1917 MS-64 Red; 1920 MS-64 RB; 1923 MS-64 Red; 1924 MS-65 RB; 1929-S MS-63 Red; 1932-D MS-64 Red; 1937--S MS-66 Red; 1936-S MS-66 Red; 1940-D and S MS-66 Red; 1944 MS-66 Red; 1945-D MS-66 Red; 1947-S MS-66 Red; 1953-S MS-66 Red; 1968-S PF-69 Red UC** A high quality group. Lot of 16 coins.
Estimated Value ..... $150 - 200

99 **A partial collection of Gem Quality NGC graded Lincolns.** Consists of: **1929 MS-66 Red; 1937 MS-66 Red; 1938-P-D-S all MS-66 Red; 1939-P-S both MS-66 Red; 1941-S MS-66 Red; 1942 MS-66 Red; 1943-D-S both MS-66; 1944-D MS-66 Red; 1945-P-S both MS-66 Red; 1946 MS-66 Red; 1949-S MS-66 Red; 1950-S MS-66 Red; 1951 MS-66 Red; 1952-D MS-66 Red; 1954-D-S both MS-66 Red; 1955-S MS-66 Red.** A lovely lot of gem quality Lincoln Cents. Lot of 22 coins.
Estimated Value ..... $400 - 500

100 **A lot of BU Lincoln Cent Rolls.** Consists of: **½ roll 1930-P; 1935-P; 1940-S (2); 1949-S; 1952-S (2); ½ roll 1953-D; ½ roll 1956-P.** Some of the BU rolls are lightly spotted. Lot of 9 rolls & ½ rolls.
Estimated Value ..... $1,500 - 1,700

101 **1931-S Lot of 7 pieces.** Coins will grade **Very Fine to Extremely fine.** Lot of 7 coins.
Estimated Value ..... $700 - 750

102 **A lot of Lincoln Cents.** Consists of: **1934-D All Mint State with many Full Red specimens (36 pcs); 1936-S AU to Unc (17 pcs.); 1937 Mint State (24 pcs.); 1953-D AU to Unc (27 pcs).** A decent lot easily worth our estimate. Lot of 104 coins.
Estimated Value ..... $700 - 800

103 **A trio of NGC graded Lincolns.** Consists of: **1934 MS-66 Red (2 pcs); 1995 Doubled Die obverse MS-68 Red.** Lot of 3 coins.
Estimated Value ..... $150 - 175

104 **A collection of Lincoln Cents all graded PCGS MS-66 Red 1937-1958-D.** A superb gem Mint Red set of Lincolns. Of coarse the steel 1943 P-D-S cents grade MS-66. Lacks only the 1955 Double Die variety. Lot of 63 coins.
Estimated Value ..... $3,000 - 3,500

105 **A lot of BU Lincoln Rolls 1940-D-1955-D.** Consists of the following BU rolls: **1940-D, 1940-S, 1941, 1942, 1942-D, 1943, 1943-D, 1943-S, 1944, 1944-D, 1944-S (3), 1945, 1945-S, 1946, 1946-D (2), 1946-S (2), 1947, 1947-D, 1947-S, 1948, 1948-D, 1948-S (2), 1949, 1949-D, 1949-S, 1950, 1950-S, 1951, 1951-D, 1952-D (2), 1952-S, 1953 (2), 1953-D, 1953-S (2), 1954, 1954-D (14), 1954-S, 1955, 1955-D.** A lovely lot of rolls unchecked for gems. Some probably have spots and are lightly toned. Lot of 70 rolls.
Estimated Value ..... $2,500 - 3,000

106 **A choice lot of PCGS graded Lincolns.** Consists of: **1941-S MS-66 Red; 1943 P-D-S MS-66; 1951 Proof 66 Red; 1995 Double Die MS-66 Red.** Lot of 6 coins (PCGS # 3362)
Estimated Value ..... $250 - 300

107 **1943.. PCGS graded all MS-67.** Consists of: **1943-P, D, S.** All in old green holders. Lot of 3 coins.
Estimated Value ..... $125 - 150

108 **A trio of original BU rolls of Lincoln Cents.** Consists of: **1947, 1948-S and 1949.** Each is an original BU roll and unchecked for gems. Lot of 3 rolls.
Estimated Value ..... $300 - 330

109 **Group of Doubled Cents.** Consists of: **1954-D/D/D ANACS MS-64RD RPM-1 FS-021.76; 1956-D/D/S ANACS MS-65RD WOMM-001; 1956-D/D RPM-8 FS-022; 1958-D/D/D RPM-1.** Lot of 4 coins.
Estimated Value ..... $300 - 330

110 **A nice lot of Lincoln Cent Rolls 1955-S-1964.** Consists of the following rolls: **1955-S BU (15); 1956 BU (1); 1956-D BU (1); 1957 BU (1); 1957-D BU (1); 1964 Proof (1).** Lot of 21 rolls.
Estimated Value ..... $200 - 220

icollector.com LIVE

Two Cent Pieces

111 **1866. EF-40.**
Estimated Value ..... $30 - 40

From Stack's Irl E. Baker Coll. Sale, Sept. 1964, lot 128 (Unc.).

112 **1871. NGC graded AU-58 Brown.** Consignor feels this is a rare DDO variety which we cannot confirm. We urge careful study.
Estimated Value ..... $150 - 160

113 **A small lot of 2¢ Pieces and Half Dimes.** Consists of: **2¢ Pieces: 1864 (6), 1865 (4), 1868 and 1871. Half Dimes: 1849, 1856-O, 1862, 1870 (2).** Coins range in grade from **About Good to Very Fine.** Lot of 17 coins.
Estimated Value ..... $220 - 240

Nickel Three Cent Pieces

114 **1869. PCGS graded MS-64 PQ.** Well struck with nice even golden toning. A lustrous coin (**PCGS # 3735**)
Estimated Value ..... $250 - 300

115 **1880. AU-55.** Cleaned long ago resulting in some faint hairlines. A low mintage date with only 21,000 struck.
Estimated Value ..... $100 - 120

Shield Nickels

116 **1868. PCGS graded MS-64.** Well struck and mostly untoned. A spot-free coin that approaches gem quality (**PCGS # 3795**)
Estimated Value ..... $250 - 275

117 **1868. PCGS graded MS-63.** Some light gold toning. Choice mint luster. There is a faint die break through the cross at the top, and the date appears to be noticeably doubled (**PCGS # 3795**)
Estimated Value ..... $140 - 150

118 **1868 FS #5C-002.96. AU-50.** An unusual variety. We note die cracks, weakness in the motto and parts of the **C and S** in CENTS are missing. Not listed in Breen.
Estimated Value ..... $100 - 200

Liberty Nickels

119 **1883. With "CENTS". PCGS graded MS-64.** Nice for the grade with frosty luster on both sides (**PCGS # 3844**)
Estimated Value ..... $200 - 220

120 **1885. About Good-3.** Porous surfaces. Popular key date.
Estimated Value ..... $200 - 225

121 **1887. PCGS graded MS-64.** A hint of light gold toning. Beautiful satiny luster on this well struck example (**PCGS # 3848**)
Estimated Value ..... $225 - 250

122 **1912-S. PCGS graded Fine-12.** Lightly toned. Key date. Seven strong letters in LIBERTY (**PCGS # 3875**)
Estimated Value ..... $180 - 200

123 **1912-S. PCGS graded Fine-12.** Key date (**PCGS # 3875**)
Estimated Value ..... $180 - 200

124 **1912-S. PCGS graded Fine-12.** Key date. A minor scuff by star 4. The reverse with a few old hairlines and marks (**PCGS # 3875**)
Estimated Value ..... $180 - 200

125 **1912-S. PCGS graded Fine-12.** Lightly toned. Key date (**PCGS # 3875**)
Estimated Value ..... $180 - 200

126 **1912-S. PCGS graded VG-10.** Nice details for the grade. Key date (**PCGS # 3875**)
Estimated Value ..... $160 - 170

127 **1912-S. NGC graded VG-8.** Key date. Three letters in LIBERTY visible (**PCGS # 3875**)
Estimated Value ..... $160 - 170

128 **1912-S. Fine-12.** Cleaned. Low mintage issue (**PCGS # 3875**)
Estimated Value ..... $120 - 140

129 **A complete set of Liberty Head Nickels 1883-1912-S.** Coins will range from **About Good to Very Good.** Housed in a deluxe Whitman album. Also included: **Complete set of Buffalo Nickels 1913-1938-D no 1918-D 8/7.** A low grade set with **many of the coins being acid treated.** Housed in a deluxe Whitman album. Lot of 2 complete sets.
Estimated Value ..... $900 - 1,000

Buffalo Nickels

130 **1913. Type 1. PCGS graded MS-66.** Wonderful gold and rose toning on both sides. Could run-a-way just for the toning (**PCGS # 3915**)
Estimated Value ..... $250 - 300

131 **1913. Type 1. PCGS graded MS-66.** Gorgeous rainbow toning on both sides (**PCGS # 3915**)
Estimated Value ..... $250 - 300

132 **1913. Type 1. PCGS graded MS-65.** Lovely golden toning. A bold gem (**PCGS # 3915**)
Estimated Value ..... $130 - 140

133 **1913-D. Type 1 and 1914-S.** Coins grade **MS-62 and MS-61** respectively. Lot of 2 coins.
Estimated Value ..... $140 - 150

134 **1913. Type 2. PCGS graded MS-65.** A hint of light toning. A lovely Gem that has radiant luster. Carefully made and sharply struck with top-quality nearly pristine fields (**PCGS # 3921**)
Estimated Value ..... $225 - 250

135 **1913-S. Type 2. Sharpness of VF-20.** Cleaned and scratched.
Estimated Value ..... $140 - 150

136 **1915. PCGS graded MS-65.** Lovely gold and light blue colors atop scintillating luster. Solid Gem quality (**PCGS # 3927**)
Estimated Value ..... $250 - 275

137 **1926-D. PCGS graded MS-63.** Intensely lustrous with soft satin-like surfaces, lightly toned and the normal soft strike thru the centeres (**PCGS # 3958**)
Estimated Value ..... $250 - 275

138 **A trio of NGC graded Buffalo Nickels.** Consists of: **1928-D MS-64; 1935 MS-65; 1935-D MS-64.** Lot of 3 coins.
Estimated Value ..... $200 - 220

139 **1938-D. PCGS graded MS-66.** Each in an old green label holder and all with lovely golden toning. Lot of 4 coins.
Estimated Value ..... $280 - 300

140 **1938-D.** Coins grade **Mint State 64 or better.** Lot of 8 coins.
Estimated Value ..... $125 - 150

141 **1938-D. NGC graded MS-66.** Nicely toned. A boldly struck gem (**PCGS # 3984**)
Estimated Value ..... $100 - 110

142 **1938-D, D over D. PCGS graded MS-66.** Nice golden toning, bright mint luster. **Pop 885; 54 finer in 67. (PCGS # 93984)**
Estimated Value ..... $100 - 110

143 **1938-D, D over D. PCGS graded MS-66.** Well struck and golden. **Pop 885; 54 finer in 67. (PCGS # 93984)**
Estimated Value ..... $100 - 110

144 **1938-D, D over D. PCGS graded MS-65 PQ.** Wonderful blue and gold toning. A Premium Quality example that is perfect for any collector who wants a colorful coin (**PCGS # 93984**)
Estimated Value ..... $100 - 200

145 **A lot of nice grade Nickels.** Consists of: **1883 No CENTS (2) EF and AU; 11 different Buffalo Nickels 1913-1938-D mostly Unc.** Lot of 13 coins.
Estimated Value ..... $125 - 150

Jefferson Nickels

146 **1938-D. NGC graded MS-66. Star.** The obverse has lovely rainbow toning.
Estimated Value ..... $250 - 300

147 **1955-D, D over S. PCGS graded MS-64. Pop 52; 51 finer, 49 in 65, 2 in 66 (PCGS # 4058)**
Estimated Value ..... $90 - 100

148 **1967. SMS. PCGS graded MS-66.** The obverse shows lovely rainbow toning.
Estimated Value ..... $250 - 300

149 **1980-P.. ANACS graded MS-63.** Nickel on a 1¢ planchet.
Estimated Value ..... $175 - 200

150 **1984-P.. ANACS graded MS-65.** Broadstruck.
Estimated Value ..... $25 - 30

151 **1994-P. PCGS SP69.** Housed in an old green holder. **Pop 233; 4 finer in 70 (PCGS # 4230)**
Estimated Value ..... $150 - 160

152 **1997-P. SMS. PCGS graded MS-69 FS.** Matte finish. Housed in an old green holder. **Pop 718; 77 finer in 70 (PCGS # 84140)**
Estimated Value ..... $250 - 300

153 **A lot of BU Jefferson Nickel Rolls.** Consists of the following BU rolls: **1938-P, 1941-P, 1943-D, 1 and ½ rolls of 1949-P, 1952-P, 1952-D, 1952-S (2 rolls), 1954-P, 1983-D.** Lot of 10 ½ rolls.
Estimated Value ..... $1,200 - 1,300

154 **Jefferson Nickel Collections.** Consists of: **1 Complete Set 1938-1983 and 3 Partial Sets.** Most of the coins will grade **Mint State to Brilliant Proof.** Includes some with lovely toning. Housed in 4 deluxe albums.
Estimated Value ..... $300 - 400

155 **A lot of Silver War Time Nickel Sets 1942-P-1945-S.** A total of 8 complete sets all in **Brilliant Uncirculated**, condition. Lot of 8 sets.
Estimated Value ..... $500 - 550

156 **1942-P.. PCGS graded all MS-66.** Consists of: **1942-P Type 2; 1942-S; 1943-P; 1943-D; 1943-S; 1944-P; 1944-D; 1944-S; 1945-P; 1945-D; 1945-S.** Lot of 11 coins.
Estimated Value ..... $300 - 330

157 **A lot of BU Jefferson Nickel Rolls.** Consists of the following BU rolls: **1943-D, 1943-S (2), 1944, 1944-S, 1945-S, 1946, 1946-S, 1948 (1 and ½ roll), 1949-S, ½ roll of 1950, 1952, 1952-S, 1953-S (5), 1954-S (2), 1954-D, 1955, 1955-D (5), 1956 (9), 1957 (10), 1958-D, 1959 (2), 1959-D (3), plus a few extra partial rolls.** Lot of 52 rolls plus extras.
Estimated Value ..... $1,800 - 2,000

158 **A nice lot of Nickels 1882 to 1950-D.** An interesting grouping that includes: **1912-S VF-20 cleaned; 1931-S VF-EF (15 pcs); 1940 PCGS MS-65 FS; 1944-D NGC MS-66; 1950-D Gem BU most with full steps (18 pcs); also includes some late date Buffalos in AU to BU and a choice group of BU War Time Nickels.** A worthwhile offering that should be examined prior to bidding. Lot of 94 coins.
Estimated Value ..... $450 - 500

Half Dimes

159 **1843. PCGS graded MS-63.** A bold strike with light gray toning. The devices were struck with such power by the dies that all design elements show boldly including the central leaf veins and the knot tying the ribbon (**PCGS # 4332**)
Estimated Value ..... $200 - 220

160 **1862. AU-55.** Small reverse dig. Frosty and well struck (**PCGS # 4381**)
Estimated Value ..... $40 - 50

161 **A lot of Half Dimes and Buffalo Nickels.** No key dates however some nice **AU to Mint State Buffalo Nickels included.** Lot of 71 coins.
Estimated Value ..... $250 - 300

For photographs of lots valued $300 and less please see our website at www.goldbergcoins.com

icollector.com

Dimes

162 **1805. About Good-3.** Well worn with a nice clear date.
Estimated Value ..... $200 - 250

163 **1805. Fair-2.** Well worn with a clear date.
Estimated Value ..... $180 - 200

164 **1805. 4 berries. Reich-2. NCS graded Details of Good-4.** Improperly cleaned and mostly untoned, with an impurity streak through the obverse **(PCGS # 4477)**
Estimated Value ..... $200 - 225

165 **1857. AU-58.** A minor nick on the obverse rim. Attractive mottled irridescent blue toning **(PCGS # 4614)**
Estimated Value ..... $150 - 175

166 **1858. PCGS graded AU-55.** Nicely toned, a choice coin. **Pop 6; 80 finer. (PCGS # 4616)**
Estimated Value ..... $140 - 150

ex: Benson Collection.

167 **A collection of Dimes 1805-1875.** All housed in 3 old Wayte Raymond folders, the coins will grade **Poor to Fine.** All different dates. We suggest study prior to bidding. Lot of 40 coins.
Estimated Value ..... $800 - 850

168 **1892. PCGS graded MS-64.** Light blue toning on both sides, the streaming luster is plainly visible as it spreads outwards from the centers **(PCGS # 4796)**
Estimated Value ..... $225 - 250

169 **1893-S. Triple S. PCI graded EF-40.** Lightly toned. Mintmark first punched far to the right then to the left of the final position.
Estimated Value ..... $125 - 150

170 **1898. PCGS graded MS-64.** Light natural violet toning on both sides **(PCGS # 4815)**
Estimated Value ..... $190 - 200

171 **1903. PCGS graded MS-63.** A nice strike; choice luster. **Pop 24; 54 finer; 24 in 64; 21 in 65; 8 in 66; 1 in 67. (PCGS # 4830)**
Estimated Value ..... $130 - 140

172 **A miscellaneous Half Dozen U.S. coins.** Consists of: **1832 Half Dime VF-30; 1926-S and 1931-S Buffalo Nickel both Fine 15; 1902 choice AU, 1911-D and 1916 Barber Dimes in VF-20 and VF-30.** Lot of 6 coins.
Estimated Value ..... $200 - 225

173 **A Lot of Barber Dimes.** Consists of: **1892-S (2 pieces), 1894-O, 1895, 1896-O, 1896-S, 1899, 1901-S 1903-S, 1904-S, 1909.** Grades range from AG to Fine. Lot of 11 coins.
Estimated Value ..... $375 - 400

174 **A trio of U.S. Dimes in an old Wayte Raymond folder.** Consists of: **1877-CC, 1892 and 1917.** Coins will grade **AU to Choice Uncirculated.** Lot of 3 coins.
Estimated Value ..... $300 - 350

175 **1916 and 1916-S.** The first grades **PCGS MS-65 Full Bands** (beautifully toned) and the **'16-S grades PCGS MS-63 Full Bands.** Lot of 2 coins **(PCGS # 4905)**
Estimated Value ..... $100 - 120

176 **1917. PCGS graded MS-65 Full Bands.** Well struck and lightly toned, exactly the quality that brings forth the bidders. **Pop 164; 83 finer; 70 in 55; 13 in 67. (PCGS # 4911)**
Estimated Value ..... $220 - 240

177 **1917-S. PCGS graded MS-63.** Light gold toning. Almost split bands **(PCGS # 4914)**
Estimated Value ..... $120 - 130

178 **1920. NGC graded MS-65 Full Bands.** A frosty white coin, gem quality from top to bottom with strong detail on the important cross bands of the fasces. **Pop 98; 43 finer; 1 in 65 Star; 28 in 66; 12 in 67; 2 in 68. (PCGS # 4929)**
Estimated Value ..... $250 - 275

179 **1924. PCGS graded MS-65 Full Bands.** Untoned. Here, too, we are struck by the convincing design detail for all areas of the hair and wing of this handsomely made coin with not even the slightest flatness on the reverse cross bands. **Pop 123; 77 finer; 66 in 66; 11 in 67. (PCGS # 4943)**
Estimated Value ..... $180 - 200

180 **1926. PCGS graded MS-65 Full Bands.** Well struck with even light golden toning. A gem **(PCGS # 4955)**
Estimated Value ..... $270 - 290

181 **1927. PCGS graded MS-65 Full Bands.** Nicely toned. Well struck. Rolling fields of luster. A gem. **Pop 189; 108 finer; 93 in 66; 15 in 67. (PCGS # 4961)**
Estimated Value ..... $250 - 275

182 **1927. PCGS graded MS-65 Full Bands.** Well struck and nice goden toning over the luster **(PCGS # 4961)**
Estimated Value ..... $230 - 250

183 **1929. PCGS graded MS-66 Full Bands.** A hint of light toning; shimmers with luster. **Pop 177; 44 finer in 67. (PCGS # 4973)**
Estimated Value ..... $200 - 220

184 **1929. PCGS graded MS-65 Full Bands.** A hint of light gold tone. Splendid luster on both sides **(PCGS # 4973)**
Estimated Value ..... $110 - 120

185 **1929-D. PCGS graded MS-65 Full Bands.** A light hint of gold tone over the frosted surface **(PCGS # 4975)**
Estimated Value ..... $150 - 160

186 **1934-D. PCGS graded MS-65 Full Bands.** Well struck with semi reflective fields. Scarce in this grade **(PCGS # 4991)**
Estimated Value ..... $220 - 230

187 **1938. PCGS graded MS-67 Full Bands.** Well struck with even gold lilac toning. Pristine surfaces easily allow this to be described as Superb. **Pop 197; 7 finer in 68. (PCGS # 5011)**
Estimated Value ..... $190 - 210

188 **1940. NGC graded Proof 66.** A flashy Proof that is a desirable bold Gem. Only 11,827 proofs struck **(PCGS # 5075)**
Estimated Value ..... $260 - 280

189 **1940-S. PCGS graded MS-67 Full Bands.** Vibrant luster. A hint of light toning. **Pop 104; 3 finer in 68. (PCGS # 5027)**
Estimated Value ..... $275 - 300

190 **1941-S. PCGS graded MS-67 Full Bands.** Light golden toning around the edges. **Pop 216; 3 finer in 68 (PCGS # 5033)**
Estimated Value ..... $170 - 190

191 **1941-S. NGC graded MS-67 Full Bands.** A white gem beautiful and serene.
Estimated Value ..... $160 - 180

192 **1944. PCGS graded MS-64.** Uncentered Broadstrike **(PCGS # 5050)**
Estimated Value ..... $200 - 300

icollector.com LIVE eBay LIVE

193 **1945-D. NGC graded MS-66 Full Bands.** Nice light gold toning (PCGS # 5059)
Estimated Value ..... $40 - 50

194 **A complete set of Mercury Head Dimes 1916-1945-S.** Includes the **1942/1 variety which grades EF-AU.** The other key date, the **1916-D is NGC graded Fine 15.** Balance of the coins grade **VG to Unc.** All housed in a deluxe album. Lot of 91 coins.
Estimated Value ..... $4,500 - 5,000

195 **A Complete Set of Mercury Dimes 1916-1945-S.** Missing only the **1942 over 1.** The key date **1916-D grades a strong Good** with the balance of the coins grading **Good to Almost Unc.** Housed in a deluxe blue Whitman album. Lot of 77 coins.
Estimated Value ..... $1,000 - 1,100

196 **A high grade lot of Mercury Dimes 1916-1945-S.** Included in this interesting lot: : **1916, 1917, 1918-D, 1919, 1920, 1923, 1926 (10).** A lovely grouping of 153 Mercury Dimes grading **AU to Choice Unc.** Lot of 153 coins.
Estimated Value ..... $700 - 800

197 **A Complete Set of Mercury Dimes 1916-1945-S.** Lacking only the **1942 over 1.** The key date **1916-D grades About Good** with the balance grading **Good to Fine.** Housed along with a few extra coins in an old Dansco folder.
Estimated Value ..... $700 - 800

198 **A Complete Set of Mercury Dimes 1916-1945-S.** Lacking only the **1942 over 1** The key date **1916-D grades About Good with an edge scrape.** The balance of the set is **Good to Extremely Fine.** Housed in an old Dansco folder. Lot of 78 coins.
Estimated Value ..... $700 - 800

199 **A complete set of Mercury Dimes 1916-1945-S.** Lacking only the **1942 over 1.** The key date **1916-D grades About Good.** The balance of the set grades **Good to Fine.** Housed in a blue Whitman folder.
Estimated Value ..... $700 - 800

200 **A set of Mercury Dimes 1916-1945-S.** Missing only the 1942/1 variety. The **1916-D is About Good** with only the upper portion of the "D" visible. The balance of the sete will grade **About Good to Extremely Fine.** In an old Whitman album.
Estimated Value ..... $500 - 550

201 **A lot of Gem Quality Full Band PCGS graded Mercury Dimes.** Consists of: **1934 MS-65 FB, 1935 MS-65 FB, 1935-S MS-65 FB, 1936 MS-65 FB, 1938-D MS-66 FB, 1939 MS-65 FB, 1939-D MS-65 FB, 1940-P and D MS-65 FB, 1941-P and D MS-65 FB.** A lovely lot of Mercs. Lot of 11 coins.
Estimated Value ..... $525 - 575

202 **A lot of Gem Quality NGC graded Mercury Dimes.** Consists of: **1935 MS-67 FB, 1937 MS-67 FB, 1939 MS-67 FB, 1944-D MS-67 FB, 1945 MS-67.** Lot of 5 coins.
Estimated Value ..... $375 - 400

203 **A small lot of Gem Quality Mercury Dimes.** Consists of: **1939-D PCGS MS-66 FB; 1940-S NGC MS-67; 1941-D NGC MS-66 FB; 1942-D NGC MS-67 FB; 1945 NGC MS-67.** Lot of 5 coins.
Estimated Value ..... $175 - 200

204 **A lovely lot of PCGS graded Mercury Dimes.** Consists of: **1942-S MS-65 FB; 1942-S MS-66 FB (2); 1943-D MS-65 (3); 1943-D MS-65 FB (13); 1943-S MS-65 FB; 1944-D MS-65 FB (8); 1944-S MS-65 (2); 1944-S MS-65 FB; 1945-D MS-65 (7); 1945-D MS-65 FB (10); 1945-S MS-65 FB.** A box full of gems! Lot of 49 coins.
Estimated Value ..... $1,000 - 1,100

205 **1954. PCGS graded Proof 65.** Lovely rainbow toning on both sides (PCGS # 5229)
Estimated Value ..... $100 - 125

206 **1946-S. PCGS graded MS-66 Full Bands.** Nice blue and gold obverse toning (PCGS # 85084)
Estimated Value ..... $225 - 250

207 **1950. NGC graded Proof 68.** Partial blue toning on both sides. **Pop 39; 1 in PF68 Star.**
Estimated Value ..... $250 - 300

208 **1960. Doubled die obverse. PCGS graded Proof 65.** Clear doubling on LIBERTY. Scarce Proof error. **Pop 10; 33 finer, 28 in 64, 4 in 67, 1 in 68 (PCGS # 5223)**
Estimated Value ..... $275 - 300

209 **1960-D. NGC graded MS-66.** Lovely blue and golden toning.
Estimated Value ..... $250 - 300

210 **1965. NGC graded MS-65 FT.** Mint error struck outside the collar.
Estimated Value ..... $100 - 125

211 **1982. No P mint mark. PCGS graded MS-66.** Lightly toned. FS-021. Housed in an old green holder. **Pop 447; 80 finer, 76 in 67, 4 in 68 (PCGS # 5162)**
Estimated Value ..... $275 - 300

212 **1996-W. PCGS graded MS-67.** Nice white coin. The "W" (for West Point) dimes were issued in Mint Sets only, none made for circulation (PCGS # 5189)
Estimated Value ..... $60 - 70

213 **A lot of BU Roosevelt Dime Rolls.** Consists of the following BU rolls: **1956, 1957, 1957-D, 1959 (2), 1959-D, 1960 (2), 1961-D, 1962, 1962-D (4), 1963, 1963-D, 1964.** Lot of 17 rolls.
Estimated Value ..... $750 - 800

214 **A lot of BU Roosevelt Dime Rolls.** Consists of the following BU rolls: **1946-S (5), 1948-S, 1949-D, 1950-D, 1951-P (3), 1951-D, 1952-D (3), 1952-S, 1953-P, 1953-D (3), 1954-D, 1954-S (3).** A choice lot of rolls that have been unchecked for gems. Lot of 24 coins.
Estimated Value ..... $2,000 - 2,200

215 **A complete set of Roosevelt Dimes 1946-1964-D. All NGC graded MS-66.** Most are blast white coins. Lot of 48 coins.
Estimated Value ..... $300 - 350

216 **Complete BU set of Roosevelt Dimes 1946-1964.** A gem **Brilliant Uncirculated** set with many exhibiting lovely natural album toning. Housed in a deluxe Whitman album.
Estimated Value ..... $200 - 250

217 **A Complete Set of Roosevelt Dimes.** 1946-1988-S. All housed in a deluxe Dansco album. All coins are **Mint State and Proof.** Lot of 115 coins.
Estimated Value ..... $200 - 250

218 **A complete set of Roosevelt Dimes 1946-1964-D.** Mostly **Uncirculated with some nicely toned examples.** Housed in a deluxe Library of Coins album.
Estimated Value ..... $160 - 170

219 **A complete Brilliant Uncirculated set of Roosevelt Dimes 1946-1964.**
Estimated Value ..... $160 - 170

icollector.com

220 **1949 BU Roll. A Choice BU roll of 50 coins.** The Key Date and unchecked for gems.
Estimated Value ..... $900 - 950

221 **1953-S. A lot of 14 BU Rolls.** Each roll contains 50 Brilliant Uncirculated dimes. Lot of 14 rolls.
Estimated Value ..... $700 - 750

222 **A lot of BU Roosevelt Dime Rolls 1955-1964-D.** Consists of the following BU rolls: **1955 (3), 1955-D (3), 1955-S (10), 1959 (2), 1960 (3), 1960-D (3), 1961 (1), 1962 (1), 1962-D (1), 1963 (3), 1963-D (8), 1964 (3), 1964-D (6).** A total **face value of $235.** Lot of 47 rolls.
Estimated Value ..... $2,000 - 2,200

223 **1955 10 BU Rolls.** Each is a choice **Brilliant Uncirculated** roll and unchecked for gems. Lot of 10 rolls.
Estimated Value ..... $450 - 500

224 **A large lot of U.S. Dimes.** Consists of the following types: **Seated Dimes (7); Barber Dimes (476); Mercury Dimes (575); Roosevelt Dimes (331).** All are circulated mixed dates. Lot of 1389 coins.
Estimated Value ..... $1,300 - 1,400

225 **A lot of 90% Silver Dimes.** Consists of: **Liberty Seated Dimes (6); Barber Dimes (92); Mercury Dimes (3691); Roosevelt Dimes (181).** All circulated with a total **face value of $397.00.** Unchecked for better dates.
Estimated Value ..... $3,200 - 3,300

226 **A lot of U.S. Dimes 1835 to 1980's.** A double row box full of some early dates plus a nice group of **higher grade Barbers (VF-AU)**,and mostly **Mercuries in Mint State grades.** Includes some better dates and careful study is highly recommended.
Estimated Value ..... $500 - 600

Twenty Cent Pieces

227 **1875-S. AU-50.** Cleaned years ago. Popular Type coin. Circulation strike 20c pieces were minted in 1875 and 1876 only.
Estimated Value ..... $180 - 200

228 **1876. AU-50.** Light hairlines from an old cleaning **(PCGS # 5299)**
Estimated Value ..... $225 - 250

229 **A Trio of Twenty Cent Pieces.** Consists of: **1875 VG8, 1875-CC AG3 marks, 1876 VF20 marks.** Lot of 3 coins.
Estimated Value ..... $600 - 650

230 **A partial set of 20¢ pieces.** Consists of: **1875-S, 1875-CC and 1876.** Coins grade **Very Fine to Extremely Fine**,and have been cleaned. All housed in an old Wayte Raymond board. Lot of 3 coins.
Estimated Value ..... $500 - 550

Quarter Dollars

231 **1822. Browning-1.. Fine-12.** Cleaned years ago.
Estimated Value ..... $60 - 80

232 **1838. Sharpness of AU-50.** We note a mint caused tar streak on the reverse.
Estimated Value ..... $200 - 225

233 **1876-CC. EF-40.** Toned **(PCGS # 5502)**
Estimated Value ..... $70 - 80

234 **1891. MS-63.** White luster, the fields satiny and glowing.
Estimated Value ..... $150 - 160

235 **A lot of SEGS graded Seated Quarters.** Consists of: **1847 VF-30, EF-40 and AU-50; 1859-0 F-12 and VF-25; 1859-S Fine 12; 1860 AU-50 and AU-55; 1873 Arrows VG-10; 1873-S Arrows VF-25 and VF-30; 1874 Arrows F-12; 1874-S Arrows VF-20 and VF-25.** Many have been cleaned and overgraded. Lot of 14 coins.
Estimated Value ..... $400 - 440

Ex Larry Briggs private collection.

236 **1892-O. PCGS graded AU-58.** Nicely toned with attractive "antique" silver patina, and well struck. Lustrous **(PCGS # 5602)**
Estimated Value ..... $100 - 110

237 **A Lot of Barber Quarters.** Consists of: **1896-O, 1897-S, 1900-O, 1901-O, 1911, 1912, 1912-S, 1914-S (2 pieces), 1915-S.** Lot of 10 coins.
Estimated Value ..... $200 - 225

238 **1917. Type 1. NGC graded MS-64 Full Head.** Well struck and toned, with attractive luster placing it in the lead of most others **(PCGS # 5706)**
Estimated Value ..... $290 - 300

239 **1917. Type 1. ICG graded MS-63 Full Head.** Well struck and white. A tiny spot at IN of IN GOD WE TRUST. Another on the top curve of the shield. Sharply made and filled to the rims with satiny frost **(PCGS # 5706)**
Estimated Value ..... $200 - 220

240 **1917-D. Type 1. PCGS graded AU-55.** Attractive original toning on both sides **(PCGS # 5708)**
Estimated Value ..... $170 - 180

241 **1917-D. Type 1. PCGS graded AU-53.** Mostly untoned with ample luster **(PCGS # 5708)**
Estimated Value ..... $160 - 170

242 **1917-S. Type 1. AU-58 Full Head.** Soft matte-finish surface, lustrous and free of marks **(PCGS # 5710)**
Estimated Value ..... $170 - 180

243 **1917-D. Type 2. ANACS graded AU-50.** Light golden toning **(PCGS # 5716)**
Estimated Value ..... $120 - 130

244 **1919. PCGS graded MS-64.** Nice white coin with the head nearly full. Coming off record mintage in 1917-18, the Mint produced fewer numbers of quarter dollars in 1919 as demand slackened. This is a particularly attractive example **(PCGS # 5728)**
Estimated Value ..... $225 - 250

245 **1924. PCGS graded MS-63.** White with a nearly full head **(PCGS # 5746)**
Estimated Value ..... $180 - 200

icollector.com LIVE ebay LIVE

246 **1925. ANACS graded MS-64.** Lovely warm blue and gold toning. Almost a full head on this sharp quarter **(PCGS # 5752)**
Estimated Value ..... $225 - 250

247 **1927. PCGS graded MS-63 Full Head.** Sparkling with snow white mint luster **(PCGS # 5761)**
Estimated Value ..... $180 - 200

248 **1928-D. PCGS graded MS-64.** Housed in an old green holder. A nice white coin **(PCGS # 5768)**
Estimated Value ..... $200 - 220

249 **1930. NGC graded MS-63.** Untoned **(PCGS # 5778)**
Estimated Value ..... $140 - 150

250 **1930. NGC graded MS-62 Full Head.** Nice even toning **(PCGS # 5778)**
Estimated Value ..... $140 - 150

251 **A lot of Barber and Standing Libery Quarters.** Consists of: **47 Barber Quarters and 61 Standing Liberty Quarters.** Coins grade from **Poor to Very Good.** Includes some better dates. Housed in two albums. Lot of 108 coins.
Estimated Value ..... $300 - 330

252 **A partial collection of Standing Liberty Quarters 1917-1930-S.** The partial set includes: **1917 variety 1, 1917-D variety 1, 1920, 1920-S, 1923, 1925, 1926, 1927, 1927-D, 1928-S, 1929, 1930, 1930-S.** Coins grade **Good to Almost Unc.** Includes some very nice specimens. All housed in a custom Capital plastic holder. Lot of 13 coins.
Estimated Value ..... $225 - 250

253 **A Lot of Standing Liberty Quarters.** Consists of: **1917-S Type 2, 1923-S, 1926-D, 1926-S, 1927-S (2 pieces), 1928-S (2 pieces), 1929-D, 1929-S, 1930, 1930-S.** Grades range from Good to XF. Lot of 12 coins.
Estimated Value ..... $175 - 200

254 **A trio of ANACS graded Standing Liberty Quarters.** Consists of: **1926 ANACS MS62, 1929 ANACS MS65, and 1930 ANACS MS63.** Lot of 3 coins.
Estimated Value ..... $600 - 650

255 **1932-S. PCGS graded AU-58.** Popular key date. Lustrous and well struck **(PCGS # 5792)**
Estimated Value ..... $200 - 225

256 **1932-S. EF-45.** Lightly cleaned.
Estimated Value ..... $140 - 150

257 **1932-S. Fine-12.**
Estimated Value ..... $130 - 140

258 **1934. PCGS graded MS-65 PQ.** A hint of light gold colors. A Premium Quality coin with gorgeous surfaces and eye-appeal. The stronger relief with short central point in the W of WE is the diagnostic to look for on the Medium Motto 1934 quarters **(PCGS # 5793)**
Estimated Value ..... $80 - 90

259 **1935. PCGS graded MS-65 PQ.** A touch of gold toning. Very choice **(PCGS # 5797)**
Estimated Value ..... $80 - 100

260 **1936. PCGS graded MS-66.** Well struck with original toning on both sides. **Pop 400; 52 finer in 67 (PCGS # 5800)**
Estimated Value ..... $140 - 150

261 **1937. PCGS graded MS-66.** Untoned with a few tiny scuffs on the face away from a higher grade. **Pop 259; 49 finer in 67 (PCGS # 5803)**
Estimated Value ..... $275 - 300

262 **1939. PCGS graded MS-66.** Nice untoned example in Gem condition **(PCGS # 5808)**
Estimated Value ..... $110 - 120

263 **1939. DDO Die 1. ANACS graded MS-63.**
Estimated Value ..... $80 - 90

264 **A Pair of Washington Quarters. PCGS graded both MS-64.** Includes a **1939 and a 1939-D.**
Estimated Value ..... $60 - 70

265 **1939-D/S. FS-012.3. ANACS graded MS-65.** Outstanding satiny luster throughout with an almost complete absence of marks **(PCGS # 5809)**
Estimated Value ..... $200 - 225

266 **1939-D. PCGS graded MS-66.** Lovely shades of rainbow toning. A fresh, original Gem. **Pop 396; 40 finer in 67 (PCGS # 5809)**
Estimated Value ..... $180 - 200

267 **1940. PCGS graded MS-66.** Mostly white. **Pop 401; 71 finer, 70 in 67, 1 in 68 (PCGS # 5811)**
Estimated Value ..... $140 - 150

268 **1940-S. DDO Die 1. ANACS graded MS-64.**
Estimated Value ..... $60 - 70

269 **1940-S. PCGS graded MS-66.** Toned on both sides. **Pop 444; 31 finer, 30 in 67, 1 in 68 (PCGS # 5813)**
Estimated Value ..... $140 - 150

270 **1941. PCGS graded MS-66.** Well struck and untoned. **Pop 845; 71 finer in 67 (PCGS # 5814)**
Estimated Value ..... $90 - 100

271 **1941-D. PCGS graded MS-66.** A hint of light toning. **Pop 263; 21 finer in 67 (PCGS # 5815)**
Estimated Value ..... $180 - 200

272 **1942. PCGS graded MS-66.** Lovely light blue toning. **Pop 194; 22 finer in 67 (PCGS # 5817)**
Estimated Value ..... $250 - 275

Ex: Daniel D. Biddle Collection.

273 **1942-D. PCGS graded MS-66.** Beautiful blue and gold toning. **Pop 366; 29 finer in 67 (PCGS # 5818)**
Estimated Value ..... $200 - 225

274 **1942-S. PCGS graded MS-66.** A nice white coin whose luster blazes away. Bold, sharp strike. **Pop 195; 25 finer, 24 in 67, 1 in 68 (PCGS # 5819)**
Estimated Value ..... $275 - 300

275 **1943. PCGS graded MS-66.** A nice white coin. **Pop 522; 65 finer, 63 in 67, 2 in 68 (PCGS # 5820)**
Estimated Value ..... $80 - 90

276 **1943. Doubled die obverse. ANACS graded MS-65.** Bold satiny gem example **(PCGS # 95820)**
Estimated Value ..... $275 - 300

icollector.com LIVE

277 **1943-D. PCGS graded MS-66.** Fully white. **Pop 383; 36 finer in 67 (PCGS # 5821)**
Estimated Value ..... $110 - 120

Ex: Omaha Bank Hoard.

278 **1943-S. PCGS graded MS-66.** Fully white. Another splendid example carrying a desirable provenance. **Pop 449; 35 finer, 34 in 67, 1in 68 (PCGS # 5822)**
Estimated Value ..... $110 - 120

Ex: Omaha Bank Hoard.

279 **1944. PCGS graded MS-66.** Fully white. **Pop 607; 50 finer in 67 (PCGS # 5824)**
Estimated Value ..... $60 - 70

280 **1946-D/S. ANACS graded MS-64.** Another of the modern errors that have become quite popular with collectors, especially since the advent of the Mint's Statehood quarter dollar program. This program introduced tens of thousands of new collectors to the field of numismatics.
Estimated Value ..... $170 - 180

281 **1946-S/S.. ANACS graded MS-64.** Light gold toning.
Estimated Value ..... $30 - 40

282 **1952. PCGS graded MS-66.** Nice golden toning. **Pop 376; 54 in 67. (PCGS # 5849)**
Estimated Value ..... $100 - 125

283 **1956-D/D.. ANACS graded MS-65.**
Estimated Value ..... $25 - 30

284 **1958. PCGS graded MS-67.** Nice mint set toning on both sides. **Pop 244; 1 in 69. (PCGS # 5864)**
Estimated Value ..... $225 - 250

285 **1963. DDO and DDR. ANACS graded MS-64.** FS-024.
Estimated Value ..... $110 - 120

286 **1964. NGC graded MS-66.** Nice rainbow toning on both sides.
Estimated Value ..... $175 - 200

287 **1966. SMS. PCGS graded MS-67.** Nice blue and golden toning on both sides **(PCGS # 5998)**
Estimated Value ..... $250 - 300

288 **1981-S. Type 2. PCGS graded Proof 67 Deep Cameo.** Lovely light rainbow toning on both sides **(PCGS # 96017)**
Estimated Value ..... $200 - 250

289 **N/D-D. Washington O/C. Mint Error. ANACS graded MS-64.**
Estimated Value ..... $40 - 50

290 **A lot of BU Washington Quarter Rolls.** Consists of the following BU rolls: **1951-P, 1951-D, 1954-P (4), 1954-S (2), 1955-P, 1955-D, 1956-P (4), 1956-D, 1957-P, 1958 (3), 1959-D (2).** These rolls have not been searched for gems. Lot of 22 rolls.
Estimated Value ..... $2,200 - 2,400

291 **1932-1998-S. Complete Set of Washington Quarters.** Includes a few extra coins. **Coins grade Very Fine and better. Includes the later proof issues.** A nice set all housed in a deluxe Dansco album. Lot of 190 coins.
Estimated Value ..... $800 - 1,000

292 **A Group of Washington Quarter Dollars. AU-55.** Consists of: **(2) 1932-S (1) 1932-D, and (1) 1936-D.** Coins have been cleaned. Lot of 4 coins.
Estimated Value ..... $700 - 800

293 **A set of Washington Quarters 1932-1964-D.** Coins range from **Good to Almost Uncirculated.** Housed in a deluxe Whitman album. Lot of 84 coins.
Estimated Value ..... $400 - 425

294 **A Complete Set of Washington Quarters 1932-1964.** Coins will grade **Good to Extremely Fine.** All coins housed in a deluxe Whitman album.
Estimated Value ..... $350 - 400

295 **A complete set of Washington Quarters 1932-1962.** The coins range in grade from **Good to Mint State.** Housed in two old Dansco folders.
Estimated Value ..... $350 - 400

296 **A complete set of Washington Quarters 1932-1964.** Coins grade **About Good to Extremely Fine.** Housed in three Whitman folders.
Estimated Value ..... $300 - 330

297 **A complete set of Washington Quarters 1932-1964.** Coins range in grade from **About Good to Almost Unc.** Housed in a deluxe Whitman album.
Estimated Value ..... $300 - 330

298 **A Trio of Washington Quarter Dollars. MS-63.** Consists of: **1934 and (2) 1936-S.** Lot of 3 coins.
Estimated Value ..... $190 - 200

299 **A lot of BU Washington Quarter Rolls.** Consists of the following BU rolls: **1944-P (2), 1944-D, 1946-P, 1948-P.** Each is a **Choice BU roll.** Lot of 5 rolls.
Estimated Value ..... $1,300 - 1,400

300 **1944-D. PCGS graded all MS-66.** Consists of: **1944-D, S and 1945-D.** Nice white coins. Lot of 3 coins **(PCGS # 5825)**
Estimated Value ..... $200 - 220

Ex: Omaha Bank Hoard except 1944-D.

301 **A Lot of Miscellaneous Quarters.** Consists of: **1805 Draped Bust, 1806 Draped Bust, 1831 Capped Bust, 1833 Capped Bust, 1834 Capped Bust, 1835 Capped Bust, 1836 Capped Bust, 1860 Seated Liberty.** Coins will grade from **AG to VF.** Some coins are damaged. Lot of 8 coins.
Estimated Value ..... $750 - 850

302 **A large lot of U.S. Quarters 1858 to 1964.** Lots of coins including Standing Liberty's and Washington Quarters. Includes **1932-D (2 pcs) and 1932-S (2 pcs).** Many high grade slab coins included in this lot along with several partial sets. We urge carefully study prior to bidding for this worthwhile lot of quarters. Lot of 370 coins.
Estimated Value ..... $2,500 - 3,000

303 **A lot of Franklin Half and Washington Quarter Rolls.** Consists of: **7 rolls of Franklin Halves AU to Unc 1960-1963; 1 roll each 1961 and 1964 Washington Quarters in Brilliant Proof.** Total of $90 face. Lot of 9 rolls.
Estimated Value ..... $750 - 800

304 **A lot of U.S. Quarters.** Consists of: **1890 sharpness of AU cleaned and scratched; 1908-D EF-45; 1908-0 EF-45; 1909 AU-50; 1911-D EF-40; 1932 Mint State 60 or better.** A worthwhile lot. Lot of 6 coins.
Estimated Value ..... $400 - 425

305 **A lot of U.S. Quarters in an old Wayte Raymond folder.** Consists of: **1852, 1913-D, 1916-D, 1918, 1928-S, 1932 and 1940-S.** Coins grade **Extremely Fine to Mint State.** Lot of 7 coins.
Estimated Value ..... $300 - 350

icollector.com LIVE eBay LIVE

Half Dollars

306 **1803. Large 3. PCGS graded Fine-15.** Lightly toned with nice even wear. Very choice for a Fine 15 coin (**PCGS # 6066**)
Estimated Value ..... $200 - 250

307 **1823. Overton-104. PCGS graded VF-35.** Light even toning. Interesting doubled profile (**PCGS # 39607**)
Estimated Value ..... $250 - 275

308 **1832. NGC graded AU-50.** Nicely toned on both sides (**PCGS # 6160**)
Estimated Value ..... $280 - 300

309 **1836. ANACS graded AU-53.** Mostly untoned.
Estimated Value ..... $200 - 225

310 **1836. Lettered edge. AU-50.** Lightly toned and attractive (**PCGS # 6169**)
Estimated Value ..... $225 - 250

311 **1836. Lettered edge. PCGS graded EF-45.** Original antique toning on both sides (**PCGS # 6169**)
Estimated Value ..... $130 - 140

312 **1808, 1832 and 1858.** Good to Very Good. Lot of 3 coins.
Estimated Value ..... $100 - 125

313 **A group of Bust Halves.** Consists of: **1812, 1832 (2), 1834, 1936 (3).** Coin range from **VF to EF.** All in an old Wayte Raymond board. Lot of 7 coins.
Estimated Value ..... $450 - 500

314 **A lot of Bust Halves.** Consists of: **1814 Good with scratches; 1823 VG with marks; 1831 Fine with scratches; 1832 Fine; 1834 Good with scratches; 1836 Very Good.** All are naturaly toned. Lot of 6 coins.
Estimated Value ..... $200 - 225

315 **A group of Capped Bust Halves.** Consists of: **1817 VG8 with nicks, 1818 VF35, 1819/8 F12, 1829/8 F15 discoloration, 1833 XF40, 1836 XF40.** Lot of 6 coins.
Estimated Value ..... $800 - 900

316 **1840. Small letters (reverse of 1839). NGC graded AU-53.** Light hairlines. A pleasing early seated Liberty half dollar. The years 1836 to 1842 were ones of transition in the coinage of half dollars. Various date and letter sizes were mixed and (sometimes) mismatched before the Mint settled upon a standard. Desirable Red Book variety.
Estimated Value ..... $125 - 150

317 **1846. Medium date. EF-45.** Lightly toned with faint hairlines.
Estimated Value ..... $80 - 90

318 **1850. ANACS graded VG-8.** Pleasing oiginal toning. Scarce date.
Estimated Value ..... $220 - 240

319 **1852. PCGS graded AU-53.** Untoned. Scarce date. In an old green label holder. **Pop 2; 55 better (PCGS # 6268)**
Estimated Value ..... $180 - 200

320 **1855. Arrows and 1875.** The first grades **Sharpness of VF-35 cleaned, the second Fine 15.** Lot of 2 coins.
Estimated Value ..... $50 - 60

321 **1856-S. VG-8.** Cleaned.
Estimated Value ..... $60 - 70

322 **1857-S. NGC graded VF-25.** Untoned.
Estimated Value ..... $150 - 175

323 **1858-O. MS-60.** Toned and well struck, with Mint State luster throughout.
Estimated Value ..... $275 - 300

324 **1865. EF-40.** Nicely toned.
Estimated Value ..... $100 - 115

325 **1866. With motto. Proof 60.** Some light hairlines. Only 725 Proofs struck. Lightly toned.
Estimated Value ..... $275 - 300

326 **1871-CC. Sharpness of VG-8.** Cleaned and slightly damaged. Rare date.
Estimated Value ..... $90 - 100

327 **1875-CC. EF-40.** Toned.
Estimated Value ..... $100 - 120

328 **1878-CC. ANACS graded About Good-3.** Breen 5025. Well worn and lightly toned. Scarce date, 62,000 struck.
Estimated Value ..... $200 - 225

329 **1888. PCGS graded Good-4.** Well worn and seldom offered in this grade. Only 12,001 struck for circulation.
Estimated Value ..... $150 - 170

330 **1890. ANACS graded VG-8.** Uniform antique toning. Only 12,000 minted.
Estimated Value ..... $180 - 190

331 **A lot of Half Dollars.** Consists of: **1818, 1824, 1936, 1842, 1844, 1847, 1856-S, 1859-S.** Coins will grade **Good to Very Fine.** We note some of the coins have been cleaned and damaged. Housed in an old Wayte Raymond folder. Lot of 8 coins.
Estimated Value ..... $225 - 275

332 **1915-D. NGC graded AU-58.** A trifle soft in the centers. Lightly toned about the borders with ample luster to excite bidding interest in this handsome, late-date Barber issue.
Estimated Value ..... $275 - 300

333 **1917. MS-64.** Mostly untoned. Soft satin-like fields with lustrous silver color (**PCGS # 6569**)
Estimated Value ..... $200 - 225

334 **1917 and 1938-D.** The **1917** grades **AU-53**, and the **1938-D** grades **Fine 12.** Lot of 2 coins.
Estimated Value ..... $110 - 120

icollector.com LIVE

335 **1917-S. Mint mark on reverse. NCS graded MS-60.** Softly struck in the centers. A frosty coin.
Estimated Value ..... $250 - 275

336 **1929-S. AU-50.** Light hairlines but still retains much original luster (PCGS # 6590)
Estimated Value ..... $140 - 150

337 **1934. NGC graded MS-65.** A nice white coin with blazing originality.
Estimated Value ..... $270 - 290

338 **1935. PCGS graded MS-65.** A hint of light tone. High quality Gem (PCGS # 6595)
Estimated Value ..... $250 - 260

339 **1935. PCGS graded MS-65.** Old green holder. A nice strike. Mostly untoned, thereby releasing all of the pizzazz of the luster (PCGS # 6595)
Estimated Value ..... $250 - 260

340 **1935. PCGS graded MS-65.** 1st generation holder. Mostly untoned (PCGS # 6595)
Estimated Value ..... $250 - 260

341 **1938. PCGS graded MS-65.** Well struck and lightly toned near the edges (PCGS # 6604)
Estimated Value ..... $250 - 260

342 **1939-S. NGC graded MS-65.** A hint of light tone. Well struck. A riveting example of this always-popular S-mint year. This sparkling example is tarnish-free and very nicely preserved.
Estimated Value ..... $200 - 210

343 **1940-S. PCGS graded MS-64.** A nice white coin with booming luster (PCGS # 6610)
Estimated Value ..... $100 - 110

344 **1945-S. NGC graded MS-66.** A frosty white coin, flashy and bright (PCGS # 6626)
Estimated Value ..... $250 - 260

345 **1947. NGC graded MS-66.** Golden toning on both sides.
Estimated Value ..... $250 - 260

346 **A Trio of Walking Liberty Halves. NGC graded all MS-65.** Consists of: **1937, 1943, and 1944.** The coins are untoned. Lot of 3 coins.
Estimated Value ..... $325 - 350

347 **A complete set of Walking Liberty Halves 1916-1947.** Coins range in grade fromn **About Good to Very Fine.** Housed in two blue Whitman folders. Lot of 65 coins.
Estimated Value ..... $1,000 - 1,100

348 **A complete set of Walking Liberty Halves 1916-1947-D.** Coins will grade from **About Good to Very Fine.** All housed in two deluxe Whitman albums.
Estimated Value ..... $900 - 950

349 **A complete set of Walking Liberty Halves 1916-1947-D.** The set will grade About Good to Extremely Fine. The later dates are quite nice.
Estimated Value ..... $750 - 800

350 **A complete set of Walking Liberty Half Dollars 1916-1947.** Coins grade **About Good to Fine.** All housed in 2 old Dansco folders.
Estimated Value ..... $700 - 800

351 **1916-1947-D Complete circulated set of Walkers.** All within a deluxe Whitman album, the coins range from **About Good to Extremely Fine.** Lot of 65 coins.
Estimated Value ..... $500 - 550

352 **A four piece lot of NGC MS-65 Walkers.** Consists of: **1936, 1946-D, 1946-S, 1947-D.** Each is a brilliant gem specimen. Lot of 4 coins.
Estimated Value ..... $350 - 375

353 **A lot of Mint State graded Walkers.** Consists of: **1936 PCGS MS-64; 1943-S ANACS MS-62;1945 PCGS MS-62 and NGC MS-63; 1946 PCGS MS-64; 1946-D NGC MS-62; 1947 PCGS MS-63.** Lot of 7 coins.
Estimated Value ..... $200 - 220

354 **A gem lot of NGC MS-65 graded Walkers.** Consists of: **1937 (2), 1939, 1940, 1941, 1942, 1943, 1944, 1946.** Each is a brilliant basically untoned gem. Lot of 9 coins.
Estimated Value ..... $800 - 850

355 **A gem lot of NGC MS-65 graded Walkers.** Consists of: **1939-D, 1940-S (2), 1942-D, 1943-S, 1945-S.** Each is a brilliant frosty mint gem. Lot of 6 coins.
Estimated Value ..... $850 - 900

356 **A collection of Walking Liberty Half Dollars 1939 thru 1947-D.** Housed in two old Wayte Raymond boards. Coins are mostly **Uncirculated and lightly toned.** Lot of 25 coins.
Estimated Value ..... $800 - 900

357 **A gem lot of PCGS MS-65 graded Walkers.** Consists of: **1939-D, 1941-D, 1942, 1943 (2), 1943-D, 1944-D.** Some are in old green holders. Each is a brilliant white gem. Lot of 7 coins.
Estimated Value ..... $700 - 750

358 **A gem lot of PCGS MS-65 graded Walkers.** Consists of: **1940, 1945 P-D-S, 1946, 1947.** Each a brilliant white gem. Lot of 6 coins.
Estimated Value ..... $525 - 550

359 **A Trio of Three Walking Liberty Halves.** Consists of: **1942 PCGS MS65 (1st Generation Holder), 1943 PCGS MS65 (1st Generation Holder), 1941-S PCGS MS63 (Old Green Holder).** Lot of 3 coins.
Estimated Value ..... $260 - 280

360 **1944-S. A group of Twelve Walkers.** All coins are white and frosty. Grades range from **MS-63 to MS-64.** Lot of 12 coins (PCGS # 6623)
Estimated Value ..... $400 - 425

361 **1948. PCGS graded MS-65 Full Bell Lines.** Nice original mint set toning. A gem through and through (PCGS # 86651)
Estimated Value ..... $150 - 175

362 **1948-D. PCGS graded MS-65 Full Bell Lines.** A hint of light toning plus a full quotient of shimmering frost (PCGS # 86652)
Estimated Value ..... $120 - 140

363 **1949. PCGS graded MS-65 Full Bell Lines.** A gorgeous, lustrous, and excitingly well preserved Gem. Clockwork precision seen in the strike on the bell lines and, for that matter, everywhere else on both sides (PCGS # 86653)
Estimated Value ..... $150 - 175

364 **1949-S. NGC graded MS-66.** Nice original light toning on both sides. Gorgeous mint luster underneath. The bell lines are almost full. **Pop 139; 11 finer, 7 in 66 star, 4 in 67 (PCGS # 6655)**
Estimated Value ..... $150 - 170

icollector.com LIVE eBay LIVE

365 **1951-D. PCGS graded MS-65 Full Bell Lines.** Nice light golden toning around the edges (**PCGS # 86659**)
Estimated Value ..... $200 - 220

366 **1951-S. PCGS graded MS-66.** Lovely golden toning on both sides. Almost full bell lines (**PCGS # 6660**)
Estimated Value ..... $200 - 225

367 **1952. NGC graded Proof 65.** Blue and golden toning around edges.
Estimated Value ..... $250 - 300

368 **1952. NGC graded MS-65 Full Bell Lines.** Nicely toned on both sides. Gold and lavendar colors.
Estimated Value ..... $180 - 200

369 **1952-S. PCGS graded MS-65.** Deeply toned on both sides. From an original US Mint Set. Almost full bell lines (**PCGS # 6663**)
Estimated Value ..... $180 - 200

370 **1953-S. PCGS graded MS-66.** A hint of light toning. The key date with full bell lines (**PCGS # 6666**)
Estimated Value ..... $250 - 300

371 **1954. NGC graded Proof 68.** A nice white coin, pristine, glowing.
Estimated Value ..... $250 - 300

372 **1954-S. NGC graded MS-66.** Nice gold and light green toning.
Estimated Value ..... $250 - 300

373 **1955. PCGS graded Proof 66.** Lovely light reddish gold toning areound the edges (**PCGS # 6696**)
Estimated Value ..... $125 - 150

374 **1955. NGC graded Proof 68.** A full white gem, the mirror surface pristine, on the verge of perfection. **Pop 847.**
Estimated Value ..... $125 - 150

375 **1956. PCGS graded MS-66 Full Bell Lines.** Deeply toned with gold and blue colors (**PCGS # 86671**)
Estimated Value ..... $180 - 200

376 **1956. Type 1. NGC graded Proof 68.** Fully white gem and another spectacular Franklin half dollar from this consignment.
Estimated Value ..... $250 - 300

377 **1957. PCGS graded MS-65 Full Bell Lines.** Beautiful blue and gold colors on both sides (**PCGS # 86672**)
Estimated Value ..... $180 - 200

378 **1957. PCGS graded MS-66 Full Bell Lines.** Light even toning on both sides (**PCGS # 86672**)
Estimated Value ..... $180 - 200

379 **1957-D. PCGS graded MS-66 Full Bell Lines.** Nice even toning on both sides with the obverse showing light green and gold colors (**PCGS # 86673**)
Estimated Value ..... $200 - 225

380 **1957-D. PCGS graded MS-65 Full Bell Lines.** Nice shades of pink and green colors on the obverse (**PCGS # 86673**)
Estimated Value ..... $100 - 110

381 **1961-D. MS-65 Full Bell Lines.** Lovely warm sunset toning on this Gem (**PCGS # 6681**)
Estimated Value ..... $150 - 200

382 **1963-D. PCGS graded MS-65.** The obverse is lightly toned while the reverse is intense green and golden toning. A (**PCGS # 6685**)
Estimated Value ..... $200 - 300

383 **A choice lot of Brilliant Uncirculated Franklin Half Dollar Rolls.** Consists of the following BU rolls. **1948-P (2); 1948-D; 1949-P; 1951-P; 1952-P; 1952-D (2); 1954-S; 1954-D.** Lot of 10 rolls.
Estimated Value ..... $2,900 - 3,100

384 **A lot of BU Franklin Half Dollar Rolls.** Consists of the following BU rolls: **1957-D (4); 1958-P (8); 1958-D (10); 1959-P (2); 1959-D (2).** These **26 rolls** have not been searched for gems or Full Bell Line specimens. A total face value of $260. Lot of 26 rolls.
Estimated Value ..... $2,500 - 2,600

385 **A lot of 1963-P and D BU rolls of Franklin Halves.** Consists of **25 BU rolls that have not been searched for gems.** A total of $250 in face value. Lot of 25 rolls.
Estimated Value ..... $2,000 - 2,200

386 **A lot of Choice BU Franklin Half Dollar Rolls.** Consists of the following BU rolls: **1960-P (8); 1961-P (3); 1961-D (3); 1962; 1962-D (7);** The rolls have not been searched for gems and FBL specimens. A total of $220.00 face value. Lot of 22 rolls.
Estimated Value ..... $1,900 - 2,000

387 **A complete set of Franklin Half Dollars 1948 to 1963-D.** All graded **PCGS MS-64 Full Bell Lines** except the **1953-S which is graded PCGS MS-64.** Lot of 35 coins.
Estimated Value ..... $1,000 - 1,500

388 **A large lot of graded Franklin Half Dollars 1949-D to 1963-D.** Coins are graded by **PCGS, NGC, ICG, ANACS, PCI and SEGS plus a few others.** A select offering of mostly **MS-64 Full Bell Line** specimens. Lot of 49 coins.
Estimated Value ..... $800 - 1,000

389 **A lot of Proof Franklin Half Dollars.** Consists of: **1950, 1952, 1953, 1954 (3), 1955 (2), 1956 (3), 1957 (3), 1958 (5), 1959 (7), 1960 (2), 1961 (7), 1962 (6), 1963 (5).** About a third of the coins are **PCGS graded** and many are Cameo and Ultra Cameo specimens. A choice lot that deserves to be inspected prior to bidding. Lot of 46 coins.
Estimated Value ..... $500 - 600

390 **A lot of Brilliant Uncirculated Franklin Half Dollars 1948-1963-D.** Includes **a few "slider Uncs" but also many gems including a number with Full Bell Lines.** Many better dates included such as **1949-P and 1949-S and 1953-P.** We urge inspection prior to bidding. Lot of 140 coins.
Estimated Value ..... $1,300 - 1,350

391 **Complete Franklin Half Dollar sets in circulated condition. 1948-1963-D.** A half dozen Franklin sets, each in an album or folder. Lot of 6 sets.
Estimated Value ..... $800 - 850

392 **A lot of near BU Franklin Half Dollar Rolls.** Consists of the following rolls: **1948-P, 1950-P, 1951-S and 1952-P.** Sold to the consignor as "Original BU Rolls". **Our grade is AU to Unc.** Lot of 4 rolls.
Estimated Value ..... $750 - 850

393 **Complete Set of Franklin Halves 1948-1963-D.** Coins will grade **Fine to Mint State.** In an old Meghrig album.
Estimated Value ..... $150 - 160

icollector.com LIVE

394 **A complete set of Franklin Half Dollars 1948-1963-D.** Coins grade **Fine to Extra Fine.** Housed in a deluxe Whitman album.
Estimated Value ..... $150 - 160

395 **A complete set of Proof Franklins 1950-1963.** All graded by **PCGS and most in 1st generation holders.** All graded **Proof 65** except **1953, 1954, 1955 and 1963 which are Proof 66.** A wonderful lot of Franklins.
Estimated Value ..... $1,200 - 1,300

396 **A lot of BU Franklin Half Dollar Rolls.** Consists of: **1954-P, 1954-D (2), 1956-P (5).** A total of $80 in face value. Lot of 8 rolls.
Estimated Value ..... $1,350 - 1,450

397 **1960-D and 1963 BU Rolls.** One $10.00 roll of each date. Lot of 2 rolls.
Estimated Value ..... $200 - 210

398 **N/D-D. Struck Thru Grease. ANACS graded MS-60.**
Estimated Value ..... $50 - 60

399 **1967. SMS. PCGS graded MS-67.** Partial rainbow toning on the left (**PCGS # 6847**)
Estimated Value ..... $250 - 300

400 **1974-D. Doubled die obverse. PCGS graded MS-65.** WE TRUST shows the most doubling on this scarce variety. **Pop 67; 8 finer in 66 (PCGS # 96723)**
Estimated Value ..... $225 - 250

401 **1998-S. SMS. PCGS graded MS-69.** Matte finish. **Pop 1,445; 151 finer in 70 (PCGS # 6775)**
Estimated Value ..... $250 - 275

402 **A lot of BU JFK Half Dollar Rolls.** Consists of: **1964 (6); 1982-P; 1982-D (2).** Lot of 9 rolls.
Estimated Value ..... $600 - 650

403 **A group of beautifully toned 1964 JFK halves.** Consists of **18 pieces with gorgeous toning on the obverse** and **18 pieces with gorgeous toning on the reverse.** All coins are in **Mint State.** Lot of 36 coins.
Estimated Value ..... $500 - 550

404 **A lot of Silver Half Dollars.** Consists of: **Barber Halves circulated (19); 1919-S AG, 1921-S VG (3), 1954-D BU Roll of 20, 1963 BU roll of 40.** Lot of 83 coins.
Estimated Value ..... $425 - 450

405 **A miscellaneous lot of Half Dollars.** Consists of: **1918 Lincoln AU-50; 1937-S AU-58; 1946-S NGC MS-65; 1949 P-D-S AU-Unc.; 1970-D MS-64.** Lot of 7 coins.
Estimated Value ..... $300 - 350

406 **A miscellaneous lot of Half Dollars.** Consists of: **Bust Half - 1825 O-113 EF-45; Barber Halves - 8 mixed dates Good to Very Good; Franklins - 1960 and 1961 each a Brilliant Proof.** Lot of 11 coins.
Estimated Value ..... $200 - 225

Dollars

407 **1846. VF-20.** Toned.
Estimated Value ..... $280 - 300

408 **1846-O. NCS graded Details of EF-40.** Reverse scratch. Only 59,000 struck of this, the first of only 4 dates in the seated Liberty dollar set that were minted in New Orleans (the others being 1850-O, 1859-O, and 1860-O). Full strong LIBERTY on the shield (**PCGS # 6933**)
Estimated Value ..... $225 - 250

409 **1847. VF-35.** Toned.
Estimated Value ..... $275 - 300

410 **1870. ACG graded Good-5.** Scarce P-mint issue. 86,400 struck.
Estimated Value ..... $160 - 170

411 **1873-S. ANACS graded AU-50.** Untoned.
Estimated Value ..... $225 - 250

412 **1875. PCI graded VF-30.** Lightly toned. We agree with the grade.
Estimated Value ..... $250 - 275

413 **1877-S. PCGS graded AU-50.** Nicely toned on both sides, well struck with the proper look of "antique silver". Just the thing for a Type Set buyer (**PCGS # 7046**)
Estimated Value ..... $200 - 220

414 **A lot of Seated and Trade Dollars.** Consists of: **1859-O VG damaged; 1875-S VF with scratches (2); 1877-S EF-45 cleaned; 1878-S Good with scratches; 1878-S VF cleaned.** This lot should be inspected as it is nicer than you might think. Lot of 6 coins.
Estimated Value ..... $600 - 700

415 **A trio of Trade Dollars.** Consists of: **1877 and 1877-S (2).** All grade **Very Fine 20** and all three coins are naturally toned. Lot of 3 coins.
Estimated Value ..... $300 - 325

416 **1878. 8 tail feathers. MS-63.** A lovely frosted specimen, the first year of issue and of considerable scarcity compared to the 7 tail feathers variety (**PCGS # 7072**)
Estimated Value ..... $125 - 135

417 **1878. 8 tail feathers. PCGS graded MS-63.** A nice untoned example, brilliant with frost (**PCGS # 7072**)
Estimated Value ..... $125 - 130

418 **1878. 8 tail feathers. PCGS graded MS-63.** Untoned and the obverse is prooflike (**PCGS # 7072**)
Estimated Value ..... $125 - 130

419 **1878. 7 tail feathers, reverse of 1878. PCGS graded MS-63.** Untoned and semi reflective surfaces with the requisite mint sparkle of the grade (**PCGS # 7074**)
Estimated Value ..... $60 - 70

420 **1878. 7/8 TF Strong. PCGS graded MS-63.** Light hint of gold toning. Housed in an old green holder (**PCGS # 7078**)
Estimated Value ..... $200 - 220

icollector.com LIVE eBay LIVE

421 **1878-CC. NGC graded MS-62.** Frosty and mostly white (**PCGS # 7081**)
Estimated Value ..... $190 - 210

422 **1878-CC. NGC graded MS-62.** Mostly untoned with semi-prooflike fields offsetting frosted devices (**PCGS # 7081**)
Estimated Value ..... $190 - 200

423 **1878-S. PCGS graded MS-64.** Beautiful blue-green colors on both sides, the iridescent sheen can be seen from wide angles (**PCGS # 7082**)
Estimated Value ..... $250 - 300

424 **1879. NGC graded MS-64.** The obverse has lovely light blue even toning while the reserve is white. Although the photographs capture the beauty of the coin, it is difficult to describe the full booming effect this color has when projected into your eyes by the full cartwheel luster lying below! (**PCGS # 7084**)
Estimated Value ..... $250 - 300

425 **1879. PCGS graded MS-64.** Nice shades of gold, blue and lilac toning on both sides. One of several resplendent toned Morgan silver dollars for bidders to choose from (**PCGS # 7084**)
Estimated Value ..... $250 - 300

426 **1879-O. PCGS graded MS-63.** Light hint of tone. A nice strike accompanies the cartwheel "spin" of luster on both sides (**PCGS # 7090**)
Estimated Value ..... $130 - 140

427 **1879-S.. PCGS graded MS-66.** Well struck and fully white, the luster dances around the surface with the familiar cartwheel spin (**PCGS # 7092**)
Estimated Value ..... $220 - 240

428 **1879-S. Reverse of 1879. NGC graded MS-66.** Untoned. Luminous white surfaces with contrasting frost on the devices and semi-reflective field. The cheek is especially choice (**PCGS # 7092**)
Estimated Value ..... $200 - 220

429 **1879-S. Reverse of 1879. NGC graded MS-64.** A nice white coin with semi reflective obverse surfaces (**PCGS # 7092**)
Estimated Value ..... $50 - 60

Ex Dr. Hesselgesser..

430 **1880-S. NGC graded MS-66.** A satiny white gem (**PCGS # 7118**)
Estimated Value ..... $200 - 210

431 **1880-S. NGC graded MS-65 Prooflike.** Encapsulated in an old holder. Lovely obverse rainbow toning, flashy mint sparkle (**PCGS # 7118**)
Estimated Value ..... $200 - 250

432 **1880-S. PCGS graded MS-65.** Lovely dark shades of rainbow toning that incorporates delicate rose gold in certain areas. A genuine thing of beauty! (**PCGS # 7118**)
Estimated Value ..... $120 - 130

433 **1880/9-S. PCGS graded MS-65.** Well struck and mostly untoned, the semi-prooflike sheen has elegant sparkle from all angles. Housed in an old green holder (**PCGS # 7122**)
Estimated Value ..... $225 - 250

434 **1880-S, 0 over 9. PCGS graded MS-65.** Lightly toned. Desirable Red book listed variety. A brilliant, frosty Gem with no visible imperfections. Sheer boldness of strike throughout adds to the coin's desirable qualities. **Pop 185; 89 finer.** (**PCGS # 7122**)
Estimated Value ..... $200 - 250

Ex Dr. Hesselgesser..

435 **1881-S. NGC graded MS-63. Star.** Lovely rainbow toning on the reverse with a flashy white obverse, both sides display cartwheel luster (**PCGS # 7130**)
Estimated Value ..... $200 - 225

436 **1881-S. NGC graded MS-64.** Impressive cool rainbow toning put on a real show here (**PCGS # 7130**)
Estimated Value ..... $200 - 250

437 **1881-S. PCGS graded MS-64 Prooflike.** The obverse displays shades of rainbow toning, deep, mature, iridescent colors (**PCGS # 7131**)
Estimated Value ..... $75 - 100

438 **1881-S. PCGS graded MS-64 Prooflike.** An untoned example, brilliant with mint sparkle and two-tone contrast (**PCGS # 7131**)
Estimated Value ..... $60 - 70

439 **1882. Each MS-64.** Both with matching deep original antique toning on both sides. Lot of 2 coins.
Estimated Value ..... $150 - 175

440 **1882-CC. NGC graded MS-64.** Nice and frosty (**PCGS # 7134**)
Estimated Value ..... $180 - 190

441 **1882-CC. NGC graded MS-64.** White and frosty (**PCGS # 7134**)
Estimated Value ..... $180 - 190

442 **1882-CC GSA. MS-60.** In the original black GSA box as issued.
Estimated Value ..... $150 - 160

443 **1882-CC. ANACS graded MS-62.** Lightly toned (**PCGS # 7134**)
Estimated Value ..... $140 - 150

444 **1882-O. PCGS graded MS-64.** Nice darker shades of rainbow toning on the obverse (**PCGS # 7136**)
Estimated Value ..... $100 - 120

445 **A Pair of Silver Dollars.** Consists of: **1882 ANACS MS65,** toned and **1925 NGC MS65** toned. Lot of 2 coins.
Estimated Value ..... $180 - 190

446 **1883. PCGS graded MS-64.** 3/4 of the obverse displays light rainbow toning (**PCGS # 7142**)
Estimated Value ..... $250 - 300

447 **1883-CC. NGC graded MS-65.** A frosty blast white gem (**PCGS # 7144**)
Estimated Value ..... $275 - 300

448 **1883-CC. Each MS-60 Plus.** Each is lightly toned. Lot of 2 coins.
Estimated Value ..... $275 - 300

449 **1883-CC. PCGS graded MS-64.** White with semi reflective fields, the eagle and Liberty offsetting this by their frosted contrast (**PCGS # 7144**)
Estimated Value ..... $160 - 170

450 **1883-CC. PCGS graded MS-63 PQ.** Housed in a first generation holder. A frosty white coin (**PCGS # 7144**)
Estimated Value ..... $160 - 170

icollector.com LIVE

451 **1883-CC GSA. MS-63.** In the black holder as issued.
Estimated Value ..... $150 - 160

452 **1883-O. NGC graded both MS-62.** Each example displays lovely rainbow toning on 1/3rd of the reverse. The obverses are both white. Lot of 2 coins (**PCGS # 7146**)
Estimated Value ..... $200 - 225

453 **1883-O. PCGS graded MS-64.** Lovely partial rainbow toning on the obverse featuring hues of green, gold and lilac (**PCGS # 7146**)
Estimated Value ..... $150 - 200

454 **1883-O. NGC graded MS-63. Star.** Vivid rainbow toning covering the majority of the reverse. We note that NGC has placed the reverse on the front of the slab to emphasize this. The obverse is basically untoned (**PCGS # 7146**)
Estimated Value ..... $100 - 200

455 **1883-O/O Vam 4 - Top 100. NGC graded MS-63.** Nice reverse rainbow toning.
Estimated Value ..... $75 - 100

456 **1883-S. Sharpness of MS-60 or better.** Lightly cleaned long ago, but now nicely toned.
Estimated Value ..... $200 - 225

457 **1884. PCGS graded MS-64.** Wonderful blue and gold toning on both sides. Boldly made (**PCGS # 7150**)
Estimated Value ..... $150 - 200

458 **1884-CC. NGC graded MS-65.** Well struck, frosty and totally white (**PCGS # 7152**)
Estimated Value ..... $275 - 300

459 **1884-CC. NGC graded MS-65.** A frosty white gem (**PCGS # 7152**)
Estimated Value ..... $275 - 300

460 **1884-CC.** Together with: **1882-0.** Both are white and grade **Mint State 63.** Lot of 2 coins.
Estimated Value ..... $200 - 225

461 **1884-CC. NGC graded MS-64.** Nice white coin whose frosty surface beams from afar (**PCGS # 7152**)
Estimated Value ..... $170 - 180

462 **1884-CC GSA Hoard. NGC graded MS-63.** Frosty and well struck, with average bagmarks for the 63 grade. In the black holder of the Government Services Administration, the federal agency administering the Treasury silver dollar distributions during the 1970s.
Estimated Value ..... $150 - 175

463 **1884-CC. PCGS graded MS-62.** A frosty white coin with normal abrasions on the cheek (**PCGS # 7152**)
Estimated Value ..... $140 - 150

464 **1884-CC GSA. MS-62 Prooflike.** In the black GSA holder as issued.
Estimated Value ..... $140 - 150

465 **1884-CC. MS-63 Prooflike.** Reverse black streak.
Estimated Value ..... $140 - 150

466 **1884-O. PCGS graded MS-65.** Toning on three-quarters of the obverse displaying violet, blue, and golden hues. These are vivid. The camera lens captures the iridescent quality nicely. Plus, a blast white reverse (**PCGS # 7154**)
Estimated Value ..... $250 - 350

467 **1884-O and 1886. NGC graded Both MS-64.** Each with lovely shades of rainbow toning. Lot of 2 coins (**PCGS # 7154**)
Estimated Value ..... $200 - 250

468 **1884-O. PCGS graded MS-64.** A mostly white obverse with a hint of golden toning in the lower quadrant about the borders. Pleasant rainbow toning on the reverse (**PCGS # 7154**)
Estimated Value ..... $200 - 300

469 **1884-S. NGC graded AU-53 and NGC XF-45.** Lot of 2 coins (**PCGS # 7156**)
Estimated Value ..... $220 - 240

470 **1884-S. ANACS graded Details of AU-55.** Cleaned. Mostly untoned with original toning on both sides (**PCGS # 7156**)
Estimated Value ..... $200 - 225

471 **1884-S. AU-50.** Light hairlines. A scarcer San Francisco Mint issue (**PCGS # 7156**)
Estimated Value ..... $140 - 150

472 **1885. PCGS graded MS-64.** Lovely light rainbow toning on the reverse. Together with: **1885-O PCGS MS-63** with nice rainbow tones mostly on the obverse. Lot of 2 coins (**PCGS # 7158**)
Estimated Value ..... $250 - 300

473 **1885. NGC graded MS-63.** The obverse has deep shades of rainbow toning.
Estimated Value ..... $150 - 200

474 **1885. PCGS graded MS-63.** Together with: **1885-0 PCGS MS-61.** Both coins have nice vivid multi-color toning on the reverse. Lot of 2 coins (**PCGS # 7158**)
Estimated Value ..... $100 - 125

475 **1886. PCGS graded MS-63.** A mostly untoned obverse with gorgeous rainbow toning on the reverse (**PCGS # 7166**)
Estimated Value ..... $250 - 350

476 **1886. PCGS graded MS-63.** Lovely rich golden reverse toning. Together with: **1887 PCGS MS-62** featuring stunning blue and golden toning on both sides. Lot of 2 coins (**PCGS # 7166**)
Estimated Value ..... $200 - 225

477 **1886. NGC graded MS-64. Star.** Partial blue and gold reverse toning. Exquisite (**PCGS # 7166**)
Estimated Value ..... $50 - 70

478 **1886-O. MS-60.** Lightly cleaned, although the delicate silvery luster is still present.
Estimated Value ..... $250 - 300

479 **1886-O. NGC graded AU-55.** Mostly untoned with a few light marks on the face (**PCGS # 7168**)
Estimated Value ..... $100 - 110

480 **1886-O. AU-53.** Nicely toned with soft silvery luster.
Estimated Value ..... $100 - 110

481 **1886-S. MS-60.** Light hairlines and a few small abrasions on the cheek. Frosty luster (**PCGS # 7170**)
Estimated Value ..... $120 - 130

482 **1887. A pair of Morgans. PCGS graded MS-62 and MS-63 respectively.** The MS62 coin has a blast white obverse and a toned reverse with violet and golden hues. Whereas the MS63 example is toned on the obverse; displaying rainbow colors. The reverse is practically untoned (**PCGS # 7172**)
Estimated Value ..... $250 - 300

icollector.com LIVE eBay LIVE

483 **A pair of 1887 Morgan Dollars. PCGS graded both MS-63.** Both coins have sensational reverse toning displaying deep violet hues with hints of turqouise (PCGS # 7172)
Estimated Value ..... $200 - 250

484 **1887. NGC graded MS-65.** Lovely blue and golden toning on the obverse. So pleased is she by this colorful overlay that Liberty appears to be staring before her with a fixed expression, one almost expects her to break into a smile (PCGS # 7172)
Estimated Value ..... $150 - 160

485 **1887. NGC graded MS-65. Star.** Partial reverse rainbow toning. A frosted white Gem otherwise that has a good strike and smooth luster (PCGS # 7172)
Estimated Value ..... $125 - 150

486 **1887. NGC graded MS-65. Star.** An arc of rainbow tone rests about the left reverse border (PCGS # 7172)
Estimated Value ..... $100 - 115

487 **1887. NGC graded MS-64. Star.** Lovely partial rainbow toning on the obverse, the bands of toning multicolor and vibrant (PCGS # 7172)
Estimated Value ..... $100 - 115

488 **1887 and 1901-0. PCGS graded Both MS-64.** Both coins have nice obverse toning; one gold the other blue and gold. Lot of 2 coins.
Estimated Value ..... $100 - 120

489 **1887-S and 1890-S.** Each grades **MS-60+.** Lot of 2 coins.
Estimated Value ..... $125 - 135

490 **1888. NGC graded MS-65.** The obverse has nice gold and blue toning. In olden days, say the 1930s, nobody every thought of saving lovely toned silver dollars like this, much to their loss. No guarantees, but this piece should land a strong price realized (PCGS # 7182)
Estimated Value ..... $120 - 130

491 **1889-CC. About Good-3.** Evenly worn with a nicer clear date and mint-mark.
Estimated Value ..... $250 - 300

492 **1890. PCGS graded MS-64.** Nice rainbow toning on both sides, the most colorful aspects seem to shimmer with iridescence, particularly the light blue shades (PCGS # 7196)
Estimated Value ..... $250 - 300

493 **1890. PCGS graded MS-64 accompanied by CAC tag designating Premium Quality.** Frosty and well struck, this piece has the requisite "eye appeal" to draw the attention of many numismatists (PCGS # 7196)
Estimated Value ..... $100 - 125

494 **1891-CC. MS-60 Plus.** Light hairlines. A frosty example (PCGS # 7206)
Estimated Value ..... $200 - 225

Ex: The Brentwood Park Estate.

495 **1891-CC. EF-40.** Light scratches on both sides.
Estimated Value ..... $70 - 80

496 **1893-O. Sharpness of AU-50.** Environmental damage mainly on the reverse. Softly struck features (PCGS # 7224)
Estimated Value ..... $250 - 300

497 **1896. PCGS graded MS-64.** Light hint of gold obverse toning. A small mark on the forehead; smooth and lustrous elsewhere (PCGS # 7240)
Estimated Value ..... $50 - 60

498 **1897. MS-63 Deep Mirror Prooflike.** Lovely pale blue toning which has a natural sheen (PCGS # 7246)
Estimated Value ..... $250 - 300

499 **1897-O. ANACS graded AU-58.** Softly struck in the center on both sides, a lustrous example of this elusive O-mint date (PCGS # 7248)
Estimated Value ..... $200 - 225

500 **1897-S. NGC graded MS-62.** Mostly white with light reverse toning (PCGS # 7250)
Estimated Value ..... $50 - 60

501 **A pair of Silver Dollars. 1896-O MS-60** together with a **1926-S** in a red Paramount case graded **MS65. Our grade is MS64.** Lot of 2 coins.
Estimated Value ..... $200 - 225

Ex: Redfield Collection (1926-S).

502 **1898-O. NGC graded MS-64.** Pleasant olive green toning with golden yellow colors about the borders, somewhat pastel and thoroughly enjoyable to view. Subtle golden tones on the reverse (PCGS # 7254)
Estimated Value ..... $150 - 200

503 **1899. PCGS graded MS-62.** Delicate cream color toning (PCGS # 7258)
Estimated Value ..... $225 - 250

504 **1900. NGC graded MS-65.** Lovely gold and dark green toning. A knockout gem (PCGS # 7264)
Estimated Value ..... $200 - 230

505 **1901. AU-50.** Lightly cleaned. This date much more difficult to find than its mintage would suggest (PCGS # 7272)
Estimated Value ..... $200 - 220

506 **1901. AU-50.** Lightly cleaned though with some satiny luster present in the fields (PCGS # 7272)
Estimated Value ..... $200 - 220

507 **1901. AU-50.** Lightly cleaned. One of several attractively valued AU examples of this semi-key issue (PCGS # 7272)
Estimated Value ..... $200 - 220

508 **1902-O. NGC graded MS-66.** A nice white coin. **Pop 408; 24 finer; 5 in 66 Star; 19 in 67;.** (PCGS # 7280)
Estimated Value ..... $270 - 290

509 **1904-O. NGC graded MS-66.** A completely blast white gem. A flashy obverse, with both sides boldly struck by the dies. **Pop 1080; 101 finer, 28 in 66 star, 68 in 67, 5 in 67 star** (PCGS # 7292)
Estimated Value ..... $225 - 250

510 **1904-O. PCGS graded MS-65.** Lovely rainbow toning on both sides (PCGS # 7292)
Estimated Value ..... $150 - 200

511 **A pair of Gem Quality U.S. Coins.** Consists of: **$1.00 Morgan 1882-S Blanchard holder MS-65; 10¢ Mercury 1945-D NGC MS-67.** Lot of 2 coins.
Estimated Value ..... $120 - 130

icollector.com

512 **A half dozen better Dollars.** Consists of: **1883-S, 1892-0, 1897-S (2), 1904-S and 1921 Peace Dollar.** Coins range from **Good to Extremely Fine.** Lot of 6 coins.
Estimated Value ..... $180 - 190

513 **A lot of Mint State Morgan Dollars 1878 to 1904.** A delightful selection of different dates grading **Mint State 60 to Mint State 64.** Most are common dates. Lot of 70 coins.
Estimated Value ..... $1,600 - 1,750

514 **A group of BU Morgan Dollars 1878-1904.** An excellent mixture of dates grading **MS-60 to MS-65.** A lot worthy of inspection prior to bidding. Lot of 60 coins.
Estimated Value ..... $1,200 - 1,300

515 **A partial set of Morgan Dollars 1878-1921-S.** Missing 35 coins. **Includes a few "CC" mint coins.** The grades range from **Good to Mint State.** All housed in 2 deluxe Dansco albums. A valuable "starter set" of Morgans. Lot of 61 coins.
Estimated Value ..... $1,000 - 1,100

516 **A lot of Morgan Dollars 1878 to 1904.** Coins will grade **Choice VF to About Unc.** A nice mixed lot of dollars. Lot of 68 coins.
Estimated Value ..... $850 - 900

517 **A lot of Mint State NGC graded Morgan Dollars.** Consists of: **1878-S MS-64, 1879-S MS-64 (2), 1880-S MS-64, 1881-S MS-63, 1882-S MS-63, 1883-0 MS-63, 1884-0 MS-63 (2), 1884-0 MS-64 (2), 1887 MS-64, 1888-0 MS-64, 1899-0 MS-63, 1904-0 MS-63, 1904-0 MS-64 (10).** A choice lot of BU dollars. Lot of 25 coins.
Estimated Value ..... $800 - 850

518 **A collection of NGC MS-64 Morgan Dollars.** Consists of the following **NGC** graded dollars: **1878-S, 1879-S, 1880-S, 1881-S, 1884, 1884-0, 1885, 1885-0, 1886, 1887, 1896, 1898, 1898-0, 1899-0, 1902-0, 1904-0.** All are choice blast white coins. Lot of 15 coins.
Estimated Value ..... $600 - 625

519 **A lot of BU Carson City Dollars.** Consists of: **1878-CC, 1883-CC 1884-CC (2).** Coins will grade MS-60 to MS-60+. Lot of 4 coins.
Estimated Value ..... $550 - 600

520 **A date set of Brilliant Uncirculated Morgan Dollars 1878-1889.** Coins will grade from **Mint State 60 to Mint State 64.** Housed in a U.S. Silver Dollar Society album. Lot of 12 coins.
Estimated Value ..... $300 - 330

521 **A lot of Morgan Dollars.** Consists of: **1878 7/8 tf, 1883-S, 1889 (2), 1901, 1902-S, 1903-S, 1904-S and 1921-D.** Coins grade **VF to EF** and some have been cleaned. Lot of 9 coins.
Estimated Value ..... $275 - 300

522 **A group of Four Morgans.** Consists of: **1878-S ICG MS64, 1880-S ANACS MS63DMPL, 1889 ANACS MS62, 1903 ANACS MS63.** Lot of 4 coins.
Estimated Value ..... $200 - 220

523 **An "S" Mint Set of Morgan Dollars.** Consists of: **1878-S, 1879-S, 1880-S, 1881-S and 1882-S.** Each is a Brilliant Uncirculated example grading **MS-61 to MS-63.** All housed in a custom plastic holder. Lot of 5 coins.
Estimated Value ..... $120 - 140

524 **A collection of Morgan Dollars all graded NGC MS-64.** Consists of the following **NGC** graded dollars: **1879-S, 1880-S, 1881-S, 1882-S, 1883-0, 1884, 1884-0, 1885, 1885-0, 1886, 1887, 1888, 1889, 1898-0, 1899-0, 1900, 1900-0, 1902-0, 1904-0, 1921.** All are choice white coins. Housed in an NGC box. Lot of 20 coins.
Estimated Value ..... $800 - 850

525 **A collection of Morgan Dollars all NGC graded MS-64.** Consists of the following **NGC** graded dollars: **1879-S, 1880-S, 1881-S, 1882-S, 1883-0, 1884, 1884-0, 1885, 1885-0, 1886, 1887, 1889, 1896, 1898-0, 1899-0, 1900, 1900-0, 1902-0, 1904-0, 1921.** All are choice untoned white dollars. Housed in an NGC storage box. Lot of 20 coins.
Estimated Value ..... $800 - 850

526 **A lot of Morgan Dollars 1879-1904-0.** All common dates including a **1903.** Most are **Uncirculated, a few are in AU grade but some will grade MS-65.** Careful study is recommended prior to bidding. Lot of 15 coins.
Estimated Value ..... $350 - 450

527 **A nice lot of Silver Dollars 1879-1922.** All are Morgans with one Peace Dollar. Coins will grade **MS-60 to MS-65 and some are prooflike.** Lot of 14 coins.
Estimated Value ..... $300 - 350

528 **A Trio of Graded Morgan Dollars.** Consists of: **1879-S NGC MS65, 1882-S NGC MS65, 1882-O ANACS MS64.** Lot of 3 coins.
Estimated Value ..... $250 - 260

529 **A lot of graded Morgan Dollars.** Consists of: **1879 PCGS AU-55; 1879-S PCGS MS-64 Ex Bass; 1880-S NGC MS-65; 1885 ICG MS-62 DMPL; 1899-0 NGC MS-63.** Lot of 5 coins.
Estimated Value ..... $200 - 220

530 **A small lot of Silver Dollars.** Consists of: **1879, 1881, 1882 and 1926-S.** Coins grade **AU to Unc.** Lot of 4 coins.
Estimated Value ..... $80 - 90

531 **A lot of PCGS MS-64 graded Morgan Dollars.** Consists of the following **MS-64** dollars: **1880-S, 1881-S (4), 1882-S, 1883-0 (3), 1884-0 (2), 1885 (6), 1885-0, 1886 (4), 1887 (5), 1898-0, 1900-0, 1901-0, 1902-0, 1903, 1904-0 (3).** A very choice lot of dollars. Lot of 35 coins.
Estimated Value ..... $1,300 - 1,400

532 **A collection of Morgan Dollars all NGC graded MS-63.** Consists of the following **NGC** graded dollars: **1880-S, 1881-S, 1882-S, 1883-0, 1884-0, 1885, 1885-0, 1886, 1887, 1889, 1896, 1897, 1898, 1898-0, 1999-0, 1900, 1901-0, 1902-0, 1904-0, 1921.** All are nice white coins. Housed in an NGC box. Lot of 20 coins.
Estimated Value ..... $600 - 650

533 **A collection of Morgan Dollars all NGC MS-63.** Consists of the following **NGC** graded dollars: **1880-S, 1881-S, 1881-0, 1882, 1883-0, 1884, 1884-0, 1885, 1885-0, 1886, 1887, 1888, 1888-0, 1889, 1896, 1898, 1899-0, 1900, 1900-0, 1902-0.** Mostly white coins. Housed in an NGC box. Lot of 20 coins.
Estimated Value ..... $600 - 650

icollector.com LIVE eBay LIVE

534 **A collection of Morgan Dollars all NGC graded MS-63.** Consists of the following NGC graded dollars: **1880-S, 1881-S, 1882-S, 1883-0, 1884-0, 1885, 1885-0, 1886, 1887, 1889, 1890, 1896, 1897, 1898-0, 1899-0, 1900,,1901-0, 1902-0, 1904-0, 1921.** All nice white coins. Housed in an NGC storage box. Lot of 20 coins.
Estimated Value ..... $600 - 650

535 **A collection of Morgan Dollars all NGC MS-63.** Consists of: **1880-S, 1881-S, 1882-S, 1883-0, 1884-0, 1885, 1885-0, 1886, 1887, 1888, 1889, 1890, 1896, 1897, 1898-0, 1899-0, 1901-0, 1902-0, 1904-0, 1921.** Each is a brilliant untoned Morgan Dollar. Housed in an NGC storage box. Lot of 20 coins.
Estimated Value ..... $600 - 650

536 **A collection of Morgan Dollars all graded by NGC.** Consists of the following NGC graded dollars: **1880-S, 1881-S, 1881-0, 1882, 1883, 1884, 1884-0, 1885, 1885-0, 1886, 1887, 1888, 1888-0, 1889, 1896, 1898-0, 1899-0, 1902-0, 1904-0** All nice white coins. Lot of 19 coins.
Estimated Value ..... $570 - 600

537 **A lot of PCGS graded Dollars.** Consists of: **1880-S MS-63, 1881-S MS-63 (2), 1885-0 MS-66, 1904-0 MS-63 and 1926 MS-65.** Four dollars are in old green label holders. Lot of 6 coins.
Estimated Value ..... $525 - 550

538 **An attractively toned lot of 5 Morgan Dollars.** Consists of: **1880-S, 1884-0, 1886 and 1896 (2).** All exhibit attractive toning on the obverse except the 1880-S which has lovely blue reverse toning. Lot of 5 coins.
Estimated Value ..... $500 - 550

539 **A lot of Graded Morgan Dollars 1880-S to 1899-0.** Common date Morgans graded by **PCGS, NGC and ANACS** as follows: **MS-64 Star (3); MS-64 (2); MS-63 Star (2); MS-63 (4); MS-62 (4).** Lot of 15 coins.
Estimated Value ..... $350 - 400

540 **A trio of attractively toned Morgans.** Consists of: **1880-S NGC MS-64 and 1885-0 NGC MS-64 (2).** Each exhibits lovely natural multi-color toning. Lot of 3 coins.
Estimated Value ..... $350 - 400

541 **A choice lot of NGC MS-64 graded Morgans.** Consists of: **1880-S (5), 1883-0, 1884-0.** A lovely group of untoned dollars. Lot of 7 coins.
Estimated Value ..... $280 - 300

542 **A group of Redfield Collection Morgan Dollars in the Red Paramount Coin Corp. holders.** Each coin is graded **MS-65.** In most instances, **our grade would be a few points lower.** Consists of: **1880-S, 1882-S (2), 1883-0, 1885-0, 1887-S, 1890-S, 1897 (2), 1902-0, 1921-S.** Lot of 11 coins.
Estimated Value ..... $250 - 300

543 **A lot of NGC MS-63 Morgans.** Consists of: **1880-S (2), 1881-S (2), 1883-0.** Each is a blast white specimen. Lot of 5 coins.
Estimated Value ..... $150 - 160

544 **1880-S. PCGS graded MS-63 Prooflike.** Together with: **Mercury Dime - 1934-D PCGS MS-62.** Each in an old green label holder. Lot of 2 coins **(PCGS # 7119)**
Estimated Value ..... $70 - 90

545 **1881-S and 1885-0 (4 pcs) all NGC MS-63*.** The 1881-S has lovely light blue reverse toning. All 4 pieces of the 1885-0 have nice partial reverse rainbow toning. Lot of 5 coins.
Estimated Value ..... $500 - 600

546 **A lot of NGC graded Morgans.** Consists of: **1882-S MS-66, 1886 MS-65, 1890-S MS-62, 1898 MS-66, 1898 MS-65.** Lot of 5 coins.
Estimated Value ..... $750 - 800

547 **A lot of BU "CC" Mint Dollars.** Consists of: **1882-CC (2) and 1883-CC (3).** All grade **MS-60.** Lot of 5 coins.
Estimated Value ..... $600 - 650

548 **A trio of "CC" mint Silver Dollars.** Consists of: **1882-CC, 1890-CC and 1891-CC.** All are **EF-40**,and show some light to moderate hairlines. Lot of 3 coins.
Estimated Value ..... $200 - 220

549 **1882-CC GSA. MS-60 Plus.** Each in the original black holder. Lot of 3 coins.
Estimated Value ..... $450 - 500

550 **A lot of Carson City Dollars all in GSA Black Holders.** Consists of: **1883-CC NGC MS-64; 1884-CC MS-60 plus; 1885-CC NGC MS-63; 1885-CC NGC MS-64.** Lot of 4 coins.
Estimated Value ..... $1,200 - 1,300

551 **A lot of NGC graded 1883-0 Binion Collection Dollars. NGC graded each MS-63.** Lot of 24 coins.
Estimated Value ..... $650 - 700

Each from the Las Vegas Binion hoard.

552 **A lot of Carson City GSA Silver Dollars.** Consists of: **1883-CC, 1884-CC (3).** Coins grade **MS-60+.** Each in the black GSA box as issued. Lot of 4 coins.
Estimated Value ..... $500 - 550

553 **1883-CC. A trio of NGC graded GSA Hoard dollars.** Coins grade: **NGC MS-64 (2), and NGC MS-63.** Each in a black GSA holder. Lot of 3 coins.
Estimated Value ..... $450 - 500

554 **A lot of Mint State Morgan Dollars.** Consists of: **1883-CC, 1890-S and 1897-S (5pcs).** Coins grade **MS-60 to MS-63.** Lot of 7 coins.
Estimated Value ..... $425 - 450

555 **A small lot of better date Morgan Dollars.** Consisting of: **1883-S AU-50, 1894-0 VF-20, 1894-0 AU-50, 1897-0 AU-53.** Lot of 4 coins.
Estimated Value ..... $400 - 440

556 **A lot of scarcer Morgan Dollars.** Consists of: **11883-CC Good 5; 1890-CC Good and Very Good (2); 1898-S EF-45; 1901 EF-45.** Lot of 5 coins.
Estimated Value ..... $225 - 250

557 **A lot of Brilliant Uncirculated Morgan Dollars. 1883 thru 1902-0.** Coins range from **MS-60 to MS-62.** Lot of 11 coins.
Estimated Value ..... $220 - 240

558 **A lot of 1883-CC GSA Dollars.** Coins will grade **MS-60 to MS-63.** Each in their GSA black holder as issued. Lot of 8 coins.
Estimated Value ..... $1,100 - 1,200

559 **1883-CC GSA. MS-60 Plus.** Each in the original black plastic holder. Lot of 3 coins.
Estimated Value ..... $450 - 500

560 **A roll of 1884-O Morgan Dollars.** Nice original roll of 20 coins. **Ranging MS 60 to MS 65.** The top coin has lovely toning. Lot of 20 coins.
Estimated Value ..... $600 - 700

561 **A half dozen attractively toned MS-63 Morgans.** Consists of: **1884-0, 1885 (4), and 1885-0.** All 6 have desirable toning on either side. Lot of 6 coins.
Estimated Value ..... $400 - 450

562 **A lot of 1884-CC GSA Dollars.** Coins grade **MS-60 to MS-63.** Each in their black GSA box as issued. Lot of 10 coins.
Estimated Value ..... $1,400 - 1,500

563 **1884-CC GSA. MS-60 Plus.** Each in the original black GSA holder. Lot of 5 coins.
Estimated Value ..... $750 - 800

564 **A lot of better date "S" Mint Dollars.** Consists of: **1885-S; 1886-S (2); 1889-S (3); 1890-S (24); 1891-S (2); 1894-S; 1897-S (5).** Coins will grade **VF to AU.** Most have been cleaned. Lot of 39 coins.
Estimated Value ..... $650 - 750

565 **1885-0. A BU roll of 20 coins.** Coins will grade **MS-60 to 63.** Lot of 20 coins.
Estimated Value ..... $550 - 575

566 **1885-0. Roll of 20 BU silver dollars.** Coins will grade **MS-60 to MS-63.** Lot of 20 coins.
Estimated Value ..... $550 - 575

567 **A lot of Better Date Morgan Dollars.** Consists of: **1887-S (3), 1889-S (2), 1891-S, 1892-S, 1896-0, 1897-0, 1898-S, 1899 (5), 1903-S.** Coin range in grade from **About Good to Almost Uncirculated.** A nice lot that is worthy of close inspection. Lot of 16 coins.
Estimated Value ..... $700 - 750

568 **1899. BU Roll (20).** A scarce roll of dollars. Mintage 330,846, and one of the lowest in the series. Coins will grade **MS-60 to 63.** Lot of 20 coins.
Estimated Value ..... $4,000 - 4,400

569 **A lot of Morgan and Peace Silver Dollars.** Consists of: **Pre 1921 Morgans (65); 1921 Morgans (83); Peace Dollars (24).** Dollars range from **VG to AU.** Lot of 172 coins.
Estimated Value ..... $1,800 - 1,900

570 **A lot of 1921 Morgan Dollars.** Coins range in grade from **VG to EF.** Lot of 120 coins.
Estimated Value ..... $1,050 - 1,150

571 **A lot of Morgan and Peace Silver Dollars.** Consists of: **1921 Morgans (44); Peace Dollars mixed dates (41).** The coins grade **Very Fine to Brilliant Uncirculated.** A decent lot worthy of examination prior to bidding. Lot of 85 coins.
Estimated Value ..... $800 - 850

572 **A lot of slightly better date Pre 1921 Morgan Dollars.** Lot includes: **1883-S, 1884-S, 1885-S, 1886-S and 1892-S.** Coins grade **About Good to Extremely Fine.** Lot of 15 coins.
Estimated Value ..... $200 - 225

Peace Dollars

573 **A pair of GSA Dollars.** Consists of: **1881-0 EF-40 and 1923 MS-61.** Lot of 2 coins.
Estimated Value ..... $200 - 225

574 **1921. ANACS graded MS-60.** Nice light gold and blue toning around the edges. Above-average strike **(PCGS # 7356)**
Estimated Value ..... $190 - 200

575 **1921. AU-50.** Lightly cleaned. A well struck example **(PCGS # 7356)**
Estimated Value ..... $100 - 110

576 **1922. PCGS graded MS-63 PQ.** Old green holder **(PCGS # 7357)**
Estimated Value ..... $25 - 30

577 **1922-D. PCGS graded MS-65.** A wonderful white coin. **Pop 999; 139 finer; 136 in 66; 3 in 67. (PCGS # 7358)**
Estimated Value ..... $250 - 275

578 **1922-S. PCGS graded MS-64.** A white frosty coin **(PCGS # 7359)**
Estimated Value ..... $200 - 250

579 **1923-S. NGC graded MS-64.** Lovely light golden toning. Housed in an old holder **(PCGS # 7362)**
Estimated Value ..... $200 - 225

580 **1924. NGC graded Mint Error MS-64 Reverse Struck Thru.** Untoned. The area affected is from UNUM to the rays below it.
Estimated Value ..... $75 - 100

581 **1925. MS-63.** Planchet flaw by TRUST. Full satiny luster **(PCGS # 7365)**
Estimated Value ..... $100 - 125

582 **1925. PCGS graded MS-63 PQ.** Lovely shades of golden toning on both sides. Just graded by PCGS and very conservative **(PCGS # 7365)**
Estimated Value ..... $100 - 125

583 **1926. PCGS graded MS-65.** Nice light golden toning over smooth lustrous fields and devices **(PCGS # 7367)**
Estimated Value ..... $260 - 270

584 **1926. PCGS graded MS-64 PQ.** Light hint of toning and very choice **(PCGS # 7367)**
Estimated Value ..... $100 - 125

585 **1926-D. PCGS graded MS-64 PQ.** Well struck and white, the luster smooth as it rolls effortlessly around the surface on both sides **(PCGS # 7368)**
Estimated Value ..... $225 - 250

586 **1926-S. PCGS graded MS-64 PQ.** A nice white coin and again one whose premium surfaces and defining eye appeal will fetch it a good strong bid **(PCGS # 7369)**
Estimated Value ..... $200 - 250

587 **1927-D. ICG graded MS-64.** Light hint of golden toning, the luster smooth and pearl-like in its glow.
Estimated Value ..... $270 - 300

588 **1934-D. NGC graded MS-62.** Mostly white.
Estimated Value ..... $150 - 160

589 **1935. PCGS graded MS-64 PQ.** A lovely white coin **(PCGS # 7378)**
Estimated Value ..... $150 - 160

590 **A lot of better date Peace Dollars.** Consists of: **1921 (2); 1922-S; 1924-S (2); 1925-S; 1926; 1926-S (4); 1927; 1927-D (2); 1927-S; 1928-S (3); 1935.** Dollars range in grades from **EF to Mint State.** Lot of 19 coins.
Estimated Value ..... $600 - 650

Miscellaneous Dollars

591 **A lot of Morgan and Peace Silver Dollars.** Consists of: **1878-1904 (80); 1921 Morgans (42); 1922-1935 Peace Dollars (102).** Coins range from **Good to AU.** Lot of 224 coins.
Estimated Value ..... $2,700 - 2,800

592 **A group of low grade Morgan and Peace Dollars (196).** Consists of: **1878 to 1904 (155); 1921 Morgans (21); Peace Dollars (20).** All are lower grade silver dollars. Lot of 196 coins.
Estimated Value ..... $1,700 - 1,800

593 **A lot of Morgan and Peace Dollars all graded by various services.** Consists of: **1878-CC PCI MS-63; 1887-0 PCI AU-50 cleaned; 1899 ANACS AU-55; 1900-0 PCI MS-60 cleaned; 1900-S ANACS AU-58; 1901-S ANACS AU-58; 1902-S ANACS AU-50; 1902-S ANACS AU-50; 1921 Peace ACG AU-55; 1922 PCI MS-64; 1923 PCI MS-64; 1924 PCI MS-64; 1925 PCI MS-64; 1926-S ACG MS-64.** We suggest you inspect these prior to bidding due to the inconsistencies between the various services. Well worth our conservative estimate. Lot of 13 coins.
Estimated Value ..... $700 - 750

594 **A lot of BU Morgan and Peace Dollars (90).** Consists of the following BU dollars: **1884-O (20); 1885-O (20); 1921 Morgans (8); 1922 (42).** All coins are **Brilliant Uncirculated.** Lot of 90 coins.
Estimated Value ..... $1,400 - 1,500

595 **A small lot of Silver Dollars.** Consists of: **1898-0, 1921 Morgan, 1924 and 1925.** Coins grade **MS-60+ or better.** Lot of 4 coins.
Estimated Value ..... $50 - 60

596 **A Lot of 1921 Peace Dollars.** Some of the coins have been cleaned. A popular and scarce year for Peace Dollars. Coins grade from **Fine to XF.** Lot of 20 coins **(PCGS # 7356)**
Estimated Value ..... $2,000 - 2,200

597 **A complete set of Peace Dollars 1921-1935-S.** Coins will range in grade from **EF to Mint State.** All housed in a deluxe Dansco album. A very pleasing high grade set. Lot of 24 coins.
Estimated Value ..... $1,000 - 1,100

598 **A lot of 50 Better Date Peace Dollars 1921-1935.** Coins will grade **Good to Extremely Fine.** Includes **2 1921 Peace Dollars.** Lot of 50 coins.
Estimated Value ..... $800 - 1,000

599 **A complete set of Peace Dollars 1921-1935-S.** The coins range in grade from **Good to Almost Uncirculated.** All housed in a deluxe Dansco album. Lot of 24 coins.
Estimated Value ..... $650 - 750

600 **A lot of Morgan and Peace Silver Dollars.** Consists of: **1921 Morgans (20); 1922-1925 Peace Dollars (40).** A better grade lot that will grade **AU to Unc.** Lot of 60 coins.
Estimated Value ..... $600 - 650

601 **A 4 piece lot of Peace Dollars.** Consisting of: **1921, 1923-S, 1927-S and 1928-S.** Coins will grade **MS-60 or better.** Lot of 4 coins.
Estimated Value ..... $500 - 550

602 **A lot of Common Date Peace Dollars (240). 1922-1925.** The dollars in this lot will range in grade from **VG to EF.** Lot of 240 coins.
Estimated Value ..... $2,100 - 2,300

603 **A lot of choice quality Peace Dollars.** Consists of: **1922, 1923, 1923-D, 1924, 1925.** Coins grade **MS-64 to MS-65.** Lot of 5 coins.
Estimated Value ..... $400 - 500

604 **A lot of Peace Dollars in old Wyatte Raymond folders.** Consists of: **1922-D; 1923-S (2); 1924-S (2); 1926-P, D, S; 1928-S; 1934-P, D; 1935-P.** Grading **VF to AU.** Lot of 12 coins.
Estimated Value ..... $200 - 225

605 **A lot of graded Peace Dollars.** Consists of: **1923 NGC MS-62, 1923 NGC MS-63 (2), 1923 PCGS MS-64, 1923 NGC MS-64, 1923 NGC MS-65, 1923-D NGC MS-64.** Lot of 7 coins.
Estimated Value ..... $375 - 400

606 **1923. NGC graded All MS-63.** Lot of 8 coins.
Estimated Value ..... $150 - 160

607 **A lot of graded Peace Dollars.** Consists of: **1923 PCGS MS-63 (3); 1923 ANACS MS-63; 1924 PCGS MS-63; 1925 PCGS MS-63.** The 5 PCGS graded dollars are all in old green label holders. Lot of 6 coins.
Estimated Value ..... $110 - 120

608 **1924-S, 1925-S and 1927-D.** Coins grade **AU-58 to MS-61.** Lot of 3 coins.
Estimated Value ..... $200 - 225

609 **1925..** Coins grade **Mint State 60 to Mint State 64.** All have nice old time toning. Lot of 7 coins.
Estimated Value ..... $150 - 200

610 **1971-S..** Consists of: **1971-S ANACS PF-68 CAMEO TDO & DDR and 1972-S ANACS PF-66 DDO.** Lot of 2 coins.
Estimated Value ..... $170 - 180

611 **1976-S..** Consists of: **1976-S Silver PCGS MS-67; 1976-D PCGS MS-65 Type; 1976-D PCGS MS-65 Type 2.** Lot of 3 coins **(PCGS # 7422)**
Estimated Value ..... $200 - 220

612 **1972-S.** Consists of: **1972-S PCGS MS-67 Silver; 1973-S PCGS PR-66CAM Silver; 1976 PCGS MS-64 Type 1; 1976 PCGS MS-65 Type 2.** Lot of 4 coins **(PCGS # 7411)**
Estimated Value ..... $130 - 140

613 **1976-S..** Consists of: **PCGS PR-67DCAM Silver; PCGS PR-68DCAM Type 1 clad; PCGS PR-69DCAM Type 2 clad.** Lot of 3 coins **(PCGS # 97436)**
Estimated Value ..... $110 - 120

614 **1979-P. Broadstruck. ANACS graded Details of AU-50.** Counting wheel damage.
Estimated Value ..... $140 - 150

615 **1979-S..** Consists of: **1979-S type 2 PCGS PR-68DCAM; 1981-S type 2 PCGS PR-98DCAM; 1999-P PCGS PR-69DCAM.** Lot of 3 coins **(PCGS # 99590)**
Estimated Value ..... $425 - 450

616 **1999-P Proof SBA Dollars.** Each Gem Proof in the original government box of issue. Lot of 8 coins.
Estimated Value ..... $150 - 175

617 **A lot of Dollars and Halves.** Consists of: **Pre 1921 Morgan Dollars VF to Unc (104); 1921 Morgan Dollars AU (3); 1924 Peace Dollars AU to Unc (60); Walkers EF to AU (6).** Lot of 173 coins.
Estimated Value ..... $1,800 - 1,900

icollector.com LIVE

$1 Gold

618 **1851 and 1873.** Both are damaged due to loops being removed. Lot of 2 coins.
Estimated Value ..... $100 - 115

619 **1852. PCI graded AU-50.** Frosty. A few nicks. Weak devices such as the bridge of Liberty's nose point to being struck by repolished dies.
Estimated Value ..... $140 - 150

620 **1852. EF-40.**
Estimated Value ..... $130 - 140

621 **1853-O. EF-40.** We note a faint hairline scratch or two on the obverse.
Estimated Value ..... $120 - 130

622 **1855-O. Sharpness of VF-35.** Cleaned at one time.
Estimated Value ..... $150 - 175

623 **1856. Slanting 5. EF-40.**
Estimated Value ..... $150 - 160

624 **1857. NGC graded MS-61.** Lovely natural golden toning on both sides (**PCGS # 7544**)
Estimated Value ..... $270 - 280

625 **A trio of $1.00 Gold.** Consists of: **1853 EF-40; 1855 Sharpness of EF cleaned and used as jewelry; 1856 Sharpness of VF used as jewelry.** Also included is a **$10.00 1796 COPY (stamped copy).** Lot of 4 coins.
Estimated Value ..... $250 - 300

626 **A lot of $1.00 Gold Coins.** Consists of: **1850, 1851, 1852, 1856, 1857, 1857-S, 1861, 1862 and 1873 Open 3.** The coins grade **VG to EF** with most having some damage or have been cleaned. Lot of 9 coins.
Estimated Value ..... $700 - 800

627 **1856. ANACS graded AU-55.** Nice light golden toning associated with a great deal of original luster (**PCGS # 7777**)
Estimated Value ..... $200 - 220

$2.50 Gold

628 **1871. EF-45.** Minor faint hairlines. Only 5320 minted.
Estimated Value ..... $250 - 300

629 **1878-S. Sharpness of VF-20.** Damaged (**PCGS # 7829**)
Estimated Value ..... $130 - 140

630 **1878-S. AU-50.** Cleaned, but otherwise attractive and sharp (**PCGS # 7829**)
Estimated Value ..... $120 - 130

631 **1887. AU-53.** A couple light hairlines.
Estimated Value ..... $150 - 170

632 **1907. Sharpness of MS-61.** Light scratches but the satiny luster is complete including across the highest points of the design (**PCGS # 7859**)
Estimated Value ..... $150 - 160

633 **A trio of $2.50 Liberties.** Consists of: **1851-0, 1873 (2).** Coins grade **VF to EF** and a couple were lightly cleaned. Lot of 3 coins.
Estimated Value ..... $400 - 425

634 **1910. NGC graded MS-61.** Mostly untoned (**PCGS # 7941**)
Estimated Value ..... $260 - 270

635 **1910 and 1911.** Each grades **VF-30.** Lot of 2 coins.
Estimated Value ..... $240 - 250

636 **1911. NGC graded MS-60.** Untoned. A few reverse marks (**PCGS # 7942**)
Estimated Value ..... $260 - 270

637 **1911. AU-50.** Frosty (**PCGS # 7942**)
Estimated Value ..... $160 - 170

638 **1912. AU-55.** Untoned (**PCGS # 7944**)
Estimated Value ..... $180 - 190

639 **1913. NGC graded MS-60.** Lightly toned (**PCGS # 7945**)
Estimated Value ..... $260 - 270

640 **A trio of $2.50 gold coins.** Consists of: **1903, 1905 and 1913.** Coins grade **Extremely Fine and cleaned.** Lot of 3 coins.
Estimated Value ..... $325 - 350

641 **A trio of $2.50 Indians.** Consists of: **1909, 1910 and 1914-D.** Coins grade **VF to EF.** Lot of 3 coins.
Estimated Value ..... $375 - 400

$5 Gold

642 **1843. EF-40.** Lightly cleaned (**PCGS # 8213**)
Estimated Value ..... $170 - 180

643 **1845. VF-25.**
Estimated Value ..... $160 - 170

Ex. B. Max Mehl Auction lot 1007.

644 **1853. EF-40.**
Estimated Value ..... $170 - 180

645 **1879. AU-58.**
Estimated Value ..... $220 - 240

646 **1880. NGC graded AU-58.** A nice strike on this lustrous example (**PCGS # 8351**)
Estimated Value ..... $190 - 200

647 **1880. AU-55.**
Estimated Value ..... $180 - 190

648 **1883. AU-55.**
Estimated Value ..... $180 - 190

649 **1887-S. PCGS graded MS-62.** Light golden toning (**PCGS # 8371**)
Estimated Value ..... $250 - 260

650 **1895. PCGS graded MS-61.** Light hint of gold obverse toning (**PCGS # 8390**)
Estimated Value ..... $240 - 250

651 **1901. AU-50.** Decent luster and surfaces. This one has some light verdigris around the date.
Estimated Value ..... $140 - 150

From the Benson collection and purchased from I Switt on February 5, 1944 for $9.75..

652 **1902. AU-53.** A minute rim nick is noted.
Estimated Value ..... $180 - 190

icollector.com LIVE eBay LIVE

653 **1905. PCGS graded MS-62.** Nice even golden toning and a frosty appearance. A small mark in the hair at the top of the head (**PCGS # 8411**)
Estimated Value ..... $250 - 260

654 **1908. MS-60.** Decent luster but somewhat baggy.
Estimated Value ..... $160 - 170

655 **A pair of Liberty $5.** Consists of an **1887-S**, and **1898** half eagle both grading **AU-50**. Lot of 2 coins.
Estimated Value ..... $400 - 420

656 **1909-D. AU-55.**
Estimated Value ..... $220 - 240

657 **1914-D. PCGS graded AU-55.** Lustrous (**PCGS # 8528**)
Estimated Value ..... $250 - 260

658 **1893. EF-40.** Several reeding marks on the obverse, but lustrous.
Estimated Value ..... $280 - 290

From the Benson collection and purchased from Ira S. Reed probably in the 1940s..

$10 Gold

659 **1898-S. VF-30.** This one is nice and original.
Estimated Value ..... $260 - 270

From the Benson collection and purchased from Ira S. Reed's auction of December 2, 1944 lot 1382 for $19.50..

$20 Gold

660 **A nice lot of 4 different $20 Liberty gold all NGC MS-61.** Consists of: **1895, 1901-S, 1904 and 1907.** Each is delicately toned. Lot of 4 coins.
Estimated Value ..... $3,200 - 3,300

661 **A pair of Double Eagles.** Consists of: **1898-S and 1927.** One of each type, both in **EF-45** and have been cleaned. Lot of 2 coins.
Estimated Value ..... $1,450 - 1,500

662 **A pair of U.S. gold Liberties.** Consists of: **$5.00 1880-S and $10.00 1906-S.** Coins grade **VF-30 and EF-40 cleaned** respectively. Lot of 2 coins.
Estimated Value ..... $400 - 425

Late Date and Miscellaneous Gold Coins

663 **A lot of 1/10th Oz. gold $5.00 Proof Eagles.** Consists of: **1988 (3); 2005; 2006.** Each **Gem Proof** is in the original box as issued. Lot of 5 coins.
Estimated Value ..... $350 - 400

664 **A pair of Gold Eagles.** Consists of: **1990 $10.00 (¼ oz.) ICG PR-68 DCAM; 1997 $5.00 (10th oz.) ICG MS-69.** Lot of 2 coins.
Estimated Value ..... $250 - 275

665 **1996 and 1999 (2) 1/10th oz Gold Eagles.** All 3 are **Gem Uncirculated.** Lot of 3 coins.
Estimated Value ..... $180 - 190

666 **2000 $10 Gold Eagle. ¼ oz. IGS graded MS-70.**
Estimated Value ..... $180 - 190

667 **2006. $5.00 1/10th oz. Gold Eagles (2).** Each is a Gem Unc in the mint issue pouche and box as issued. Lot of 2 coins.
Estimated Value ..... $150 - 160

668 **A Pair of Commemorative Proof Sets with gold.** Consists of: **1987 Constitution 2-piece with $5 gold and a 1995 Civil War 3-piece with $5 gold.** Both sets in original mint cases. Lot of 2 Commemorative Sets.
Estimated Value ..... $475 - 500

669 **1987. $5.00 Proof Constitution.** A Gem Brilliant Proof in the original box of issue.
Estimated Value ..... $150 - 160

670 **1994. $5.00 World Cup USA Commemorative in Gem Unc.** In the original case of issue.
Estimated Value ..... $220 - 240

671 **A lot of damaged U.S. gold coins.** Consists of: **$1.00 gold - 1857, 1874. $2.50 - 1895, 1914-D. $5.00 - 1911. $10.00 - 1903-S, 1932.** All show signs of cleaning or polishing, some with bigger problems. Lot of 8 coins.
Estimated Value ..... $1,000 - 1,100

672 **United States. Scrap Gold Lot.** Lot of rings, mostly 14 kt, in yellow and/or white gold. Actually this is an interesting group. A good portion are vintage (c. 1920-1950) manufacturer's stock, in which the rings are finished, some decorated with engraving, but the bezels are unworked, and awaiting gems to be set. One, in 18 kt white gold, pre-Deco or early Deco, is finely engraved, with the shoulders set with tiny sapphires. A few rings used, or re-sized. Total weight: 41.5 grams. Lot of 12 items.
Estimated Value ..... $500 - 550

673 **1976. American Revolution Bicentennial Gold Medal, 13.0 g.. NGC graded Proof 68 Ultra Cameo.**
Estimated Value ..... $250 - 275

Gold Nuggets

674 **Gold Nugget (12.63 g).** Size: 18 x 13 mm.
Estimated Value ..... $280 - 320

675 **Gold Nugget (10.61 g).** Size: 19.5 x 15 mm.
Estimated Value ..... $225 - 250

676 **Gold Nugget (9.58 g).** Size: 16.5 x 13 mm.
Estimated Value ..... $200 - 220

677 **Gold Nugget (8.77 g).** Size: 20 x 13.4 mm.
Estimated Value ..... $200 - 225

678 **California Gold Nugget (5.9 gr).** Measures 25. mm x 15.5 mm.
Estimated Value ..... $150 - 200

679 **Gold Nugget (5.73 g).** Size: 25 x 10 mm.
Estimated Value ..... $130 - 140

680 **Gold Nugget (5.33 g).** Size: 23 x 9 mm.
Estimated Value ..... $120 - 140

For photographs of lots valued $300 and less please see our website at www.goldbergcoins.com

icollector.com

Commemorative Silver Coins

681 **1892 Columbian Half Dollar. MS-64.** Lovely original toning.
Estimated Value ..... $100 - 125

682 **1893 Isabella Quarter Dollar.** A nice lot of Isabella Quarters grading **EF-40 to 45.** Each has been cleaned. Lot of 5 coins.
Estimated Value ..... $1,000 - 1,100

683 **1893 Isabella Quarter Dollar. VF-25.** Light hairlines and marks.
Estimated Value ..... $250 - 275

684 **1900 Lafayette Dollars.** A nice lot of **EF-45** specimens, each has been cleaned. Lot of 4 coins.
Estimated Value ..... $1,000 - 1,100

685 **1915-S Panama-Pacific Half Dollar. AU-50.** Lightly cleaned. Still some satin luster present **(PCGS # 9357)**
Estimated Value ..... $200 - 225

686 **1915-S Panama-Pacific Half Dollar. EF-45.** Light hairlines **(PCGS # 9357)**
Estimated Value ..... $170 - 180

687 **1915-S Panama-Pacific Half Dollar. EF-45.** Lightly toned.
Estimated Value ..... $170 - 180

688 **1918 Illinois Half Dollar. NGC graded MS-65.** A white coin, gleaming with silvery originality and a gem.
Estimated Value ..... $250 - 275

689 **1918 Illinois Half Dollar. NGC graded MS-65.** Mostly white with exceptional detail in Lincoln's bold features and hair. The artist nicely captures the mature Lincoln before he grew a beard.
Estimated Value ..... $250 - 275

690 **1920 Pilgrim Half Dollar. NGC graded MS-65.** Nice golden toning associated with full frosty Gem-quality luster **(PCGS # 9359)**
Estimated Value ..... $250 - 275

691 **1920 Pilgrim Half Dollar. PCGS graded MS-65.** Toned around the edges, bursting with frosty white luster. A well struck beauty **(PCGS # 9359)**
Estimated Value ..... $250 - 275

692 **1920 Pilgrim Half Dollar. PCGS graded MS-63.** Nice natural toning on both sides. The reverse is darker **(PCGS # 9359)**
Estimated Value ..... $80 - 90

693 **1921 Alabama Half Dollar, with 2 x 2. PCGS graded AU-58.** This is the low mintage (hence, scarcer) variety of 1921 Alabama, the coin exhibits nearly full luster with light toning **(PCGS # 9225)**
Estimated Value ..... $200 - 220

694 **1921 Alabama Half Dollar, with 2 x 2. AU-50.** Toned **(PCGS # 9225)**
Estimated Value ..... $190 - 200

695 **1921 Alabama Half Dollar, with 2 x 2. AU-50.** Lightly cleaned. Another example of the low mintage 2x2 variety **(PCGS # 9225)**
Estimated Value ..... $130 - 140

696 **1921 Lot of Alabama Commems.** Consists of: **Alabama 2 x 2 (2 pcs); Alabama no 2 x 2 (2 pcs).** Coins grade **EF-45,** some have been cleaned. Lot of 4 coins.
Estimated Value ..... $400 - 450

697 **1922 Grant Half Dollar, no star. AU-55.** Well struck. There is some luster remaining.
Estimated Value ..... $80 - 90

698 **1923 Monroe Doctrine Half Dollar. PCGS graded MS-64.** Natural gold and blue toning and very frosty **(PCGS # 9333)**
Estimated Value ..... $225 - 250

699 **1925 Lexington-Concord Half Dollar. NGC graded MS-65.** A hint of light golden tone on this historic relic that commemorates the American Revolution's initial battles at Lexington and Concord. The minuteman shows full, sharp features in his face and attire **(PCGS # 9318)**
Estimated Value ..... $280 - 300

700 **1925 Lexington-Concord Half Dollar in the original box of issue. MS-63.** Lovely original toning on both sides.
Estimated Value ..... $150 - 175

701 **1925 Lexington-Concord wooden box (2) and 1936 Bridgeport single coin box (3).** All are the original holders as issued and all in excellent condition. Lot of 5 boxes.
Estimated Value ..... $250 - 300

702 **A group of PCGS graded Stone Mountain Commemoratives.** Consists of: **6 pcs MS64 and 2 pcs MS63.** Lot of 8 coins.
Estimated Value ..... $450 - 500

703 **1925 Stone Mountain Half Dollar. PCGS graded MS-66.** Nicely toned and very choice. Very few survivors could possibly equal the technical merits and originality of this handsome Stone Mountain. In addition to its strong strike, both sides are smooth with mint luster **(PCGS # 9378)**
Estimated Value ..... $260 - 280

704 **1925 Stone Mountain Half Dollar. PCGS graded MS-65.** Nice golden toning on both sides. Bold gem quality luster **(PCGS # 9378)**
Estimated Value ..... $200 - 250

705 **1925 Stone Mountain Half Dollar. PCGS graded MS-64.** Nicely toned with well saturated shades of russet brown and amber gold **(PCGS # 9378)**
Estimated Value ..... $70 - 80

706 **1934 Maryland Half Dollar. PCGS graded MS-65.** Full frosty surface from top to bottom. The portrait on the Maryland half dollars is Cecil Calvert, first Lord Baltimore **(PCGS # 9328)**
Estimated Value ..... $250 - 275

707 **A Pair of Texas Commemoratives. PCGS graded both MS-65.** Consists of: **1935 and 1935-D.** Both coins have nice natural toning. Lot of 2 coins.
Estimated Value ..... $275 - 300

708 **1934 Texas Half Dollar. AU-55.**
Estimated Value ..... $80 - 90

709 **1936 Elgin Half Dollar. PCGS graded MS-64.** A hint of light toning. Would be gem were it not for a few light ticks on the cheek of the pioneer **(PCGS # 9303)**
Estimated Value ..... $180 - 200

710 **1936 Wisconsin Half Dollar. MS-64.** Wisconsin badger depicted on the obverse.
Estimated Value ..... $220 - 240

711 **1936-D Rhode Island Half Dollar. PCGS graded MS-65.** Old The snowy white color is especially revealing underneath a light layer of original toning **(PCGS # 9364)**
Estimated Value ..... $120 - 130

icollector.com LIVE eBay LIVE

712 **1936-S Cincinnati Music Center Half Dollar. MS-64. NTC MS64. Our grade is MS63.** Choice with frosty luster.
Estimated Value ..... $275 - 300

713 **1936. Cincinnati Music Center Commemorative 3-coin holder and mailing insert with envelope.** All in excellent condition.
Estimated Value ..... $250 - 300

714 **1936. Columbia S.C. Sesquicentennial 3-coin cardboard holder and accompanying letter.** All in excellent condition. Lot of 2 items.
Estimated Value ..... $250 - 300

715 **1937 Boone Half Dollar. PCGS graded MS-65.** Mostly untoned with beaming satin-smooth frost top to bottom. The Boone halves were minted from 1934 to 1938. Daniel Boone (1734-1820) was an American pioneer and hunter whose frontier exploits made him one of the first folk heroes of the United States. Boone is most famous for his exploration and settlement of what is now the state of Kentucky (**PCGS # 9270**)
Estimated Value ..... $130 - 140

716 **1937-S Boone Half Dollar. NGC graded MS-65.** Housed in an old holder. Lovely shades of green, lilac, and golden colors. Satin-frosted gem (**PCGS # 9272**)
Estimated Value ..... $250 - 275

717 **1937. Battle of Antietam original 5-coin holder. Fine condition.**
Estimated Value ..... $125 - 150

718 **1937. Cleveland Great Lakes Exposition group.** Consists of the following original pieces of memorabilia: **Informational booklet, rolled cent and a nearly full ticket booklet.** All in excellent condition. Lot of 3 pieces.
Estimated Value ..... $150 - 200

719 **1938 or 1939 Oregon Trail PDS original cardboard holder.** Slight foxing, otherwise in excellent condition. In a custom plastic holder.
Estimated Value ..... $125 - 150

720 **1946-S Booker T. Washington Half Dollar. NGC graded MS-66.** The obverse has lovely crimson-gold toning while the reverse is silver bright (**PCGS # 9406**)
Estimated Value ..... $200 - 250

721 **1950-S Booker T. Washington Half Dollar.** Coins grade **MS-64 to MS-66** each with beautiful natural russet toning. Lot of 11 coins.
Estimated Value ..... $125 - 150

722 **A nice lot of Commemoratives.** Housed in two old Wayte Raymond folders: **1893 Isabella, 1893 Columbian, 1918 Lincoln, 1922 Grant, 1923-S Monroe, 1926 Sesqui., 1925-S Calif., 1925 Stone Mt., 1926-S Oregon, 1934 Texas, 1936-S Bay Bridge, 1936 Long Island, 1935-S San Diego, 1936 Cleveland, 1946-S BTW, 1952 Wash-Carver.** Also included are **two 1953 Franklins in Choice BU beautifuly toned.** The Commems grade **AU-Unc.** Lot of 18 coins.
Estimated Value ..... $1,000 - 1,100

723 **A lot of Commemorative Half Dollars.** Consists of: **1893 Columbian in EF and 2 in Unc; 1920 Pilgrim in Unc (2); 1921 Pilgrim in Unc (2); 1925 Stone Mt. in Unc (2); 1926-S Oregon Trail in Unc (5); 1946 BTW in Unc.; 1950-S BTW in Unc.; 1952 BTW in Unc.; 1982-D Washington in Unc (2).** A very nice lot of popular commemorative issues. Lot of 19 coins.
Estimated Value ..... $700 - 800

724 **A partial set of Commemorative Halves.** Includes the following: **1893 Columbian; 1918 Illinois, 1920 Pilgrim; 1925 Lexington Concord; 1925 Stone Mt.; 1925-S California; 1936-S Bay Bridge; 1950-S BTW; 1952 Wash.-Carver.** Coins grade **EF to Unc.** All housed in a deluxe Whitman album. Lot of 9 coins.
Estimated Value ..... $450 - 500

725 **A partial collection of Commemorative Half Dollars in 2 Raymond old time folders.** Consists of: **1921 Missouri; 1922 Grant; 1923-S Monroe; 1924 Huguenot; 1925 Stone Mountain; 1925-S California; 1925 Fort Vancouver; 1926 Oregon; 1927 Vermont; 1934 Texas; 1936 Lynchburg; 1936 Wisconsin.** Grading **VF to Unc.** Most have been cleaned. A worthwhile lot that should be examined prior to bidding. Lot of 12 coins.
Estimated Value ..... $1,200 - 1,300

Modern Commemorative Coins

726 **A Lot of Modern United States Commemorative Half and Dollar Coins.** Consists of: **(2) 2-piece 1983-1984 Olympic Proof Dollar Sets (1) 1983-S Olympic Proof Dollar (1) 1984-S Olympic Proof Dollar (1) 1984-P,D,S Uncirculated Olympic Dollar Set (4) 1986-S Proof Liberty Dollars (2) 1986 2-piece Liberty Proof Sets (3) 1987 Constitution Proof Dollars (3) 1989 Congressional Proof Dollars (1) 1990 Ike Proof Dollar (6) 1991 Korean War Proof Dollars (2) 1991 Korean War Uncirculated Dollars (2) 1991 Mount Rushmore Proof Dollars (2) 1992 2-piece Columbus Proof Set (2) 1992 White House Proof Dollars (3) 1993 Jefferson Proof Dollars (1) 1994 World Cup Uncirculated Dollar (6) 1994 3-piece Veteran's Proof Set (1) 1997 Jackie Robinson Uncirculated Dollar (1) 1998 JFK Proof Dollar (2) 1999 2-piece Uncirculated and Proof Dollar Set (1) 1999 Dolley Madison Uncirculated Dollar (1) 1999 Leif Ericson Proof Dollar (1) 2000 Leif Ericson Proof Dollar (1) 2000 Library of Congress Uncirculated Dollar (1) 2002 West Point Uncirculated Dollar (1) 2003 1st Flight Uncirculated Dollar (1) 2005 Marshall Uncirculated Dollar.** A nice lot unchecked for gems. Lot of 53 Proof Sets.
Estimated Value ..... $1,300 - 1,400

727 **A large lot of Modern U.S. Commemorative and related sets as issued by the U.S. Mint.** Consists of: **2002 Silver Proof Sets (2); 2003 Silver Proof Set (1); 2004 Silver Proof Sets (3); 2004 Lewis & Clark Proof Dollars & Leather Pouches (6 sets); 2004 Lewis & Clark Coinage and Currency Sets (5 sets); 2004 Lewis & Clark Proof Dollars (3); 2004 Lewis & Clark Unc. Dollar (1); 2004 Edison Unc. Dollar (1); 2005 American Legacy Proof Collection (1 set); 2005 Marshall Unc. & Proof Dollars (1 ea.); 2006 Ben Franklin Scientist Proof Dollars (5); 2006 Ben Franklin Founding Father Proof Dollars (3); 2006 Ben Franklin Scientist Unc Dollars (2); 2006 Ben Franklin Founding Father Unc Dollar (1); 2006 Ben Franklin Coin & Chronicles Sets (2); 2007 Jamestown Dollar Unc. & Proof (1 ea.); 2007 Jamestown Unc. $5.00 gold (1); 2007 Little Rock Proof Dollar (1); The 50 State Quarters & Euro Coin Collection; The Marine Corps Coin & Stamp Set; U.S. Mint Little Rock Coin & Medal Set.** All items are issued by the U.S. Mint and is housed the the original boxes and cases as issued. A nice interesting lot with a future.
Estimated Value ..... $1,200 - 1,300

728 **A small lot of better Modern Commemorative Sets.** Consists of: **1998 2 piece Kennedy Collector's Set; 2001 Buffalo Dollar Gem Proof (2 pcs); 2007-W One Ounce Silver Eagle NGC MS-69 Early Release.** Each in the box of issue. Lot of 4 sets.
Estimated Value ..... $500 - 525

icollector.com LIVE

729 **A Lot of Commemorative Half and Dollar Coins.** All coins housed in original boxes of issue. Consists of: **1991 2-piece Uncirculated Rushmore Set, 1994 World Cup USA Proof Dollar, 1994 Capitol Proof Dollar, 1996 Smithsonian Proof Dollar, 1999 2-piece Yellow Stone Proof and Uncirculated Dollar, 2001 Buffalo Proof Dollar, 2002 West Point Proof Dollar, 2004 Edison Proof Dollar, 2005 Marine Uncirculated Dollar.** Unchecked for Gems. Lot of 9 Items.
Estimated Value ..... $390 - 410

730 **A Lot of Modern Uncirculated Commemorative Dollars.** Each dollar housed in the original boxes of issue. Consists of: **(4) 1984-P Olympic (5) 1986 Liberty (3) 1989 Congressional (2) 1991 Mount Rushmore (2) 1993 Jefferson, and (1) JFK.** Lot of 16 coins.
Estimated Value ..... $200 - 220

731 **A Lot of Modern Commemorative Half Dollars.** Consists of: **(5) 1982 Washington Uncirculated (6) 1982 Washington Proof (4) 1986-D Statue of Liberty Uncirculated (3) 1986-S Statue of Liberty Proof (3) 1989 Congressional Uncirculated (3) 1989 Congressional Proof.** Lot of 24 coins.
Estimated Value ..... $100 - 110

732 **1980's to 2007 Commemorative Dollars in Proof and Unc.** All as issued by the U.S. Mint. Lot of 42 coins.
Estimated Value ..... $800 - 850

733 **1983-S. Olympic Proof Dollar signed by the designer E. Jones.** Signed on the capsule as issued. **Gem Proof.**
Estimated Value ..... $100 - 125

734 **A Lot of NGC Graded Modern Commemoratives.** Consists of: **1993-D Bill of Rights MS69, 1994-D World Cup MS69, 1994-P Vietnam PF69UCAM, 1997-S Robinson MS69, 2002-P Olympics MS69, 2002-W West Point PF70UCAM.** Lot of 6 coins.
Estimated Value ..... $200 - 300

735 **A lot of 7 BU Silver Dollar Commemoratives.** Consists of: **1991-D USO; 1994-W Vietnam; 1995-W Special Olympics; 1997-S Jackie Robinson; 1997-P National Law Enforcement; 2000-P Library of Congress; 2000-P Lief Ericson.** All in their original box as issued. Lot of 7 coins.
Estimated Value ..... $350 - 450

736 **A Lot of $1 PCGS Graded Vietnam Commemoratives.** Consists of: **(2) 1994-W MS69** and **(2) 1994-P PR69DCAM.** Lot of 4 coins.
Estimated Value ..... $200 - 300

737 **A Lot of PCGS Graded Modern Commemoratives.** Consists of: **50¢ 2001-P Capitol Visitor Center MS69 (2) $1 1994-W Women in The Military MS69, $1 1997-P Botanical Garden MS69, $1 1998-S RFK MS69 (2) $1 2000-P Library of Congress MS69, $1 2001-P Capitol Visitor Center MS69 (2) $1 2002-P Winter Olympics MS69.** Lot of 10 coins.
Estimated Value ..... $200 - 300

738 **A Lot of PCGS Graded Modern Commemoratives.** Consists of: **1994-P Women in The Military PR69DCAM, 1994-P Prisoners of War PR69DCAM, 2001-P Capitol Visitor Center PR69DCAM (2) 2002-W West Point Bicentennial PR69DCAM.** Lot of 5 coins.
Estimated Value ..... $100 - 150

739 **A Trio of PCGS Graded Civil War Commemoratives.** Consists of: **1995-P MS69** and **(2) 1995-S PR69DCAM.** Lot of 3 coins.
Estimated Value ..... $150 - 250

740 **A Lot of PCGS Graded Smithsonian Commemoratives.** Consists of: **1996-D MS69** and **(3) 1996-P PR69DCAM.** Lot of 4 coins.
Estimated Value ..... $225 - 300

741 **1998-S Black Revolutionary War Patriots Silver Dollar. PCGS graded Proof 69 Deep Cameo (PCGS # 9770)**
Estimated Value ..... $70 - 80

742 **A Pair of PCGS Graded Leif Ericson Commemoratives.** Consists of: **2000-P PR69DCAM** and **2000-P MS69.** Lot of 2 coins.
Estimated Value ..... $100 - 150

743 **2001-P and 2001-D American Buffalo Commemorative Silver Dollar. PCGS graded Proof 69 Deep Cameo** and **PCGS MS-69.** Lot of 2 coins.
Estimated Value ..... $300 - 330

744 **2001. The American Buffalo Coin & Currency Set (2).** Each set contains an **Unc. Buffalo Dollar; 10¢ commemorative stamp and a copy of the 1899 $5.00 Silver Certificate** as issued by the U.S. government. Each set in original case of issue. Lot of 2 sets.
Estimated Value ..... $300 - 330

Medals

745 **1829. Andrew Jackson Indian Peace Medal. Bronze 75 mm.** By Furst and Reich. **Julian 1P-146 B.** Later restrike. Uncierculated, reddish-brown.
Estimated Value ..... $50 - 100

746 **1876. 100th Anniversary of American Independence. 57 mm (3).** Obverse of KM-20, reverse of KM-142. Struck in bronze (1) and in gilt copper (2). Medals grade **AU-Unc.** Lot of 3 medals.
Estimated Value ..... $100 - 200

747 **1915 HK-408 Mississippi State Fund Dollar. Extremely Fine cleaned.** Bronze. Issued in advance of the Panama-Pacific International Exposition in San Francisco. "Mississippi's Winners of the West". **Extremely rare and seldom offered.**
Estimated Value ..... $250 - 300

748 **1922 HK-737 Rogers Bros., 75th Anniversary, Meriden, CT. NGC graded MS-63.** Bronze, 34 mm. Rare in such high grade.
Estimated Value ..... $100 - 125

749 **1929. 75 Years Republican Party Founding. Jackson, Mich Medal.** King 953. Bronze 76 mm. Struck by Whitehead-Hoag. Pioneer scene - Jackson Centennial'Lincoln within oval medallion, flag either side, 7 line legend below. **Unc.**
Estimated Value ..... $50 - 60

icollector.com LIVE ebay

750 **1929. Herbert Hoover Inauguration Medal.** Bronze, 70 mm. For his March 4, 1929 Official Inauguration. EF with rim nicks on reverse.
Estimated Value ..... $50 - 75

751 **A lot of U.S. 20th Century Medals in Silver and Bronze.** Group of 12 different.
Estimated Value ..... $100 - 125

752 **Bin #1. The Anaheim Hills Estate - Medals Gallore!.** A large metal bin containing: **Notebook filled with old post cards, political and satirical currency and miscellaneous advertising pieces; Notebook filled with numerous pages of Wooden Nickels; Black slide boxes filled with 20th century medals from various World Fairs, Coin Shows and So-Called Dollars; Several black slide boxes filled with "Declaration Signers" small bronze medals by the Medallic Arts Co. and "Presidential Arts" small bronze medals by the Medallic Arts Co. We note another black slide box filled with mostly World minor coins and does include some silver as well as Indian Head cents.** We urge you to examine this bin prior to bidding. Approximate weight of the bin **45 lbs.**
Estimated Value ..... $500 - 1,000

So-Called Dollars

753 **Trio of desirable So-Called Dollars.** Bronze. Consists of: **HK-131 (2 pcs), 1901 Evacuation of Boston,** part of the Revolutionary War Battles Anniversary, **both EF** although one is holed; **HK-302,** the official **1904 Louisiana Purchase World's Fair medal, Fine and cleaned.** Lot of 3 So-Called Dollars.
Estimated Value ..... $70 - 90

754 **1776 Continental Dollar Restrike (20th century) KM-852.** Struck in silver. **Gem Uncirculated** with prooflike surfaces and nicely toned.
Estimated Value ..... $200 - 250

755 **(1861). Loyal National League. HK-875. AU-55.** Bronze, 35 mm. Lightly cleaned at one time. The Loyal National League was organized in early 1861 by Northern patriots to counteract propaganda of the Copperhead movement by Southern sympathizers in the border areas of Missouri, Kentucky, southern Illinois and southern Ohio. Leagues, formed in several northern cities, had as their purpose the implanting of loyalty and the rooting our of disloyalty to the federal government.
Estimated Value ..... $50 - 60

756 **1876. Bell-Independance Hall Dollar. HK-29.** 39. mm struck in white metal. **VF with light marks.**
Estimated Value ..... $50 - 60

757 **1876. Centennial Exposition. HK--. White metal 51 mm..** Obv. Copy of John Trumbull's painting of 1776 Congress. Rev. Three Exposition buildings. **EF pierced at 12 o'clock.**
Estimated Value ..... $50 - 60

758 **1876. U.S. Centennial Exposition Medal HK-21.** 39. mm struck in bronze. **EF cleaned.**
Estimated Value ..... $30 - 40

759 **1895. Cotton States Exposition. Georgia. HK-268. NGC graded MS-61.** Gilt bronze, 33 mm. **Pop 2; 30 finer.**
Estimated Value ..... $150 - 200

760 **1896. Bryan Dollar. HK-781.** Silver, 52 mm. Blank reverse. **Extremely Fine 45, cleaned.**
Estimated Value ..... $200 - 250

761 **1898. Trans-Mississippi Exposition. HK-283.** Brass, 34 mm. Official Medal. **Uncirculated, cleaned.**
Estimated Value ..... $40 - 60

762 **1901. Dexter Centennial. HK-646. ANACS graded MS-62 Brown.** Bronze, 32 mm. Lovely blue, rose, brown colors. NGC has only graded 3 specimens. Scarce.
Estimated Value ..... $250 - 300

763 **1901. Evacuation of Boston, 125th Anniv. HK-131. NGC graded MS-63 Brown.** Copper, 37 mm. Scarce. **Pop 14; 1 finer.**
Estimated Value ..... $200 - 250

764 **1904. International Nickel Co. Louisiana Purchase Expo. HK-323. NGC graded MS-61.** Nickel, 32 mm. In 1902, the International Nickel Company, Ltd. was created in Camden, New Jersey as a joint venture between the Canadian Copper, Orford Copper, and American Nickel Works and grew rapidly to become a large metals conglomerate known today as CVRD Inco. Scarce. **Pop 14; 19 finer.**
Estimated Value ..... $150 - 175

765 **(1904). Louisiana Purchase Expo. Cascade Gardens. HK-316. MS-62 Prooflike.** Aluminum, 35 mm. Some light scratches scattered about.
Estimated Value ..... $150 - 175

766 **1904. Louisiana Purchase Expo. HK-300. NGC graded MS-65.** Bronze, gilted, 33 mm. Scarce. **Pop 8; 7 in 66.**
Estimated Value ..... $250 - 300

767 **(1904). Louisiana Purchase Expo. Palace of Machinery. HK-320. NGC graded MS-62 Prooflike.** Aluminum, 34 mm. A flashy prooflike example. **Pop 1; 1 finer in 63 PL.**
Estimated Value ..... $200 - 250

768 **1904. Louisiana Purchase Exposition. HK-303. PCI graded MS-62.** Bronze, 33 mm. This well-executed medal has on its obverse Conjoined busts left of Napoleon & Jefferson; above, around Louisiana²Purchase²Exposition; below Official Souvenir; beaded border. On the reverse is a relief map of U. S. with Louisiana Purchase across that portion representing the extent of the purchase; above Louisiana Territory / 1803 / 1,000,000 Square Miles / $15,000,000.; below, a map St. Louis 1904, beaded border.
Estimated Value ..... $200 - 250

769 **1904. Louisiana Purchase Exposition. HK-303. AU-55.** Bronze, 33 mm.
Estimated Value ..... $30 - 40

770 **1905. Lewis & Clark Centennial. HK-328. EF-45.** Silver, 33 mm. Light hairlines.
Estimated Value ..... $100 - 125

771 **1905. Lewis & Clark. HK-328. EF-45.** Silver, 22 mm. Scarce. Lightly cleaned and very scarce.
Estimated Value ..... $100 - 125

772 **1906. Pikes Peak Centennial. HK-338. ANACS graded MS-60.** Bronze, 33 mm.
Estimated Value ..... $100 - 125

773 **1906. Pikes Peak Centennial. Southwest Expedition. HK-338. NGC graded MS-64.** Bronze, 32 mm. **Pop 11, 5 finer.**
Estimated Value ..... $250 - 300

774 **1906. Pikes Peak Centennial. Southwest Expedition. HK-336 NGC graded MS-63.** Silver, grey-oxidized finish, 32 mm. Scarce. **Pop 12; 15 finer.**
Estimated Value ..... $200 - 250

icollector.com LIVE

775 **1909. Hudson Fulton Celebration. Hendrik Hudson Daalder. HK-370. NGC graded MS-63.** Aluminum, 37 mm. **Pop 11; 9 finer.**
Estimated Value ..... $200 - 250

776 **1909. Hudson-Fulton Celebration. HK-374. NGC graded AU-58.** Aluminum, 15 mm. **Pop 11; 5 finer.**
Estimated Value ..... $125 - 150

777 **1909. Hudson-Fulton medal group.** Consists of three different medals: **silver 31mm with suspension loop; silver-plate 37 mm; silver-plate medal badge with ribbon attached.** Mostly in **Fair** condition. Lot of 3 items.
Estimated Value ..... $150 - 200

778 **1915. California Expo State. Panama-Pacific Expo. HK-414. NGC graded AU-58.** Gilt brass, 33 mm. **Pop 3; 16 finer.**
Estimated Value ..... $100 - 125

779 **1915. Panama-Pacific Expo. California. HK-400. NGC graded MS-64.** Bronze, 36 mm. Official Medal. **Pop 12; 10 finer.**
Estimated Value ..... $150 - 200

780 **1915. Panama-Pacific Expo. California. HK-414. NGC graded MS-62.** Reeded Edge, gilt brass 32 mm. **Pop 7; 3 finer.**
Estimated Value ..... $125 - 150

781 **1915. Panama-Pacific Expo. HK-406. Sharpness of EF-45.** Bronze, 37 mm. We note some nicks and marks about the rims.
Estimated Value ..... $100 - 125

782 **1915. Panama-Pacific Expo. Louisiana. HK-406. NGC graded MS-61 Brown.** Bronze, 38 mm. **Pop 3; 12 finer.**
Estimated Value ..... $150 - 200

783 **1915. Panama-Pacific Exposition. California. HK-400. NGC graded MS-63.** 38 mm. Bronze. Official Medal. Traces of mint red around the main device and legends.
Estimated Value ..... $250 - 300

784 **1915. Panama-Pacific Exposition. Maryland. HK-407.** 37 mm. Bronze. An Extremely Fine example labeled **NGC Mounted.** Loop at 12:00 o'clock. Rare.
Estimated Value ..... $50 - 75

785 **1920. Wilson Dollar. Manilia Mint Opening. HK-449.** Silver, 39 mm. **Extremely Fine 45, cleaned.**
Estimated Value ..... $150 - 200

786 **1926. U.S. Sesquicentennial Expo. Official Medal. HK-454.** Gillt bronze, 33 mm. Lovely golden toning. Official medal to commemorate 150th anniversary of Declaration of Independence. **Pop 3; 13 finer.**
Estimated Value ..... $125 - 150

787 **1929. Robert E. Lee. HK-774.** 35 mm. struck in bronze. **Two coins, each Unc.**
Estimated Value ..... $30 - 40

788 **1932. William Penn 250th Anniversary. HK-462. ANACS graded MS-63.** Bronze, 36 mm.
Estimated Value ..... $60 - 80

789 **1933. Century of Progress Expo. A & P Carnival - Pig. HK-464. NGC graded MS-63.** Bronze, 34 mm. Some mint red visible. **Pop 2; 7 finer.**
Estimated Value ..... $150 - 200

790 **1933. Century of Progress Expo. Michigan Dollar. HK-473. NGC graded MS-63 Red & Brown.** Bronze, 32 mm. **Pop 5; 17 finer.**
Estimated Value ..... $150 - 200

791 **1933. Century of Progress. HK-463. ANACS graded MS-66.** Bronze, 36 mm.
Estimated Value ..... $60 - 80

792 **1933. Colorado Century of Progress. HK-870. ANACS graded AU-58.** Silver. Type IV. Depicts a silver mining operation.
Estimated Value ..... $150 - 175

793 **1933. Pedley-Ryan & CO. HK-825; T-4. NGC graded MS-61.** During the Great Depression, several proposals were thrown out for an improved circulating silver coin by the silver mining interests of the country whose business had declined markedly after the 1929 stock market crash. **Pop 8; 26 finer.**
Estimated Value ..... $250 - 300

794 **1933. SC1$ Santa Monica Breakwater. HK-683. ANACS graded MS-61.**
Estimated Value ..... $100 - 120

795 **1939. Golden Gate Expo. Petroleum Dollar. HK-484. NGC graded MS-62.** Copper, 33 mm. **Pop 8.**
Estimated Value ..... $50 - 60

796 **1939. Kelvinator 25th Anniversary. HK-739-b. Sharpness of Extremely Fine.** White metal, 35 mm. We note some environmental damage.
Estimated Value ..... $50 - 60

797 **1946. International Monetary Conf. HK-495. PCI graded MS-64.** Gilt, 32 mm. **The NGC pop is 4 in 64, 1 finer.**
Estimated Value ..... $275 - 350

798 **1950. U.S. Capital Sesquicentenial. HK-508. NGC graded MS-62.** Copper-bronze, 40 mm. **Pop 1; 38 finer.**
Estimated Value ..... $100 - 125

Tokens

799 **1923 Peace Dollar Love Token.** Finely engraved initals on the reverse of a 1923 Peace Dollar with pin back to wear as a brooch.
Estimated Value ..... $50 - 60

800 **Love Token Seated Half Dollar.** Finely engraved "CE" on the obverse. **Fine** with a suspension hole at 12 o'clock.
Estimated Value ..... $25 - 30

Bullion

801 **A large lot of BU Silver Eagles 2000-2004 (486).** Consists of: **2000 (31); 2001 (51); 2002 (164); 2003 (180); 2004 (60).** All are Brilliant Uncirculated and housed in the green U.S. Mint plastic box. Lot of 486 coins.
Estimated Value ..... $5,200 - 5,400

802 **A lot of BU Silver Eagles 2005-2006.** Consists of: **2005 (120) and 2006 (240).** In the U.S. Mint Green Box. Lot of 360 coins.
Estimated Value ..... $3,900 - 4,000

803 **A lot of BU Silver Eagles 1986-1999.** Consists of the following BU Eagles: **1986 (20), 1987 (27), 1988 (24), 1989 (24), 1990 (20), 1991 (41), 1992 (20), 1993 (20), 1994 (20), 1995 (40), 1997 (20), 1998 (20), 1999 (20).** Lot of 316 coins.
Estimated Value ..... $3,700 - 3,900

icollector.com LIVE eBay LIVE

804 **A large lot of Proof Silver Eagles all in their original mint boxes 1986-2007.** Consists of: **1986 (4), 1987 (2), 1988 (7), 1989 (1), 1992 (1), 1993 (2), 1994 (1), 1995 (4), 1997 (3), 1998 (2), 1999 (4), 2000 (2), 2001 (2), 2002 (3), 2003 (4), 2004 (10), 2005 (2), 2006 (4), 2007 (4).** Each is a gem proof as made and packaged by the mint. Lot of 62 coins.
Estimated Value ..... $2,000 - 2,200

805 **A lot of Gem BU Silver Eagles.** Consists of: **1993 (100); 2000 (20).** Each is a Brilliant Uncirculated example. Lot of 120 coins.
Estimated Value ..... $1,400 - 1,500

806 **A collection of American Proof Silver Eagles 1986 thru 2006.** Lacking the 1995-W. All are in their original holders as issued. **Includes an extra 2006 Proof Silver Eagle.** Lot of 22 coins.
Estimated Value ..... $1,000 - 1,150

807 **A lot of proof Silver Eagles all graded NCG Proof 70 Ultra Cameo.** Consists of: **2003-W, 2004-W (2 pcs), 2006-W.** Lot of 4 coins.
Estimated Value ..... $800 - 900

808 **A lot of 1996 BU Silver Eagles (18).** A scarce key date and all are Brilliant Uncirculated. Lot of 18 coins.
Estimated Value ..... $800 - 850

809 **A lot of American Silver Eagles in Gem Proof.** Consists of: **1986 (2), 1987 (2), 1993, 1994, 1995, 2000, 2001, 2002, 2003, 2004, 2005, 2006.** All are in **gem proof** and in their original boxes. Lot of 14 coins.
Estimated Value ..... $650 - 700

810 **2006. 20th Anniversary Silver Eagle 3 piece coin set (2).** Each set contains a **Proof, Unc. and Reverse Proof silver eagle.** Each in the original box of issue. Lot of 2 sets.
Estimated Value ..... $600 - 650

811 **A lot of NGC MS-69 Silver Eagles.** Consists of: **1986 (20), 1987 (3), 1989 (3), 1993 (2), 1994 (2).** All gem uncirculated Silver Eagles. Lot of 20 coins.
Estimated Value ..... $400 - 425

812 **A lot of NGC MS-69 Silver Eagles.** Consists of: **1995 (5), 1996, 1997 (3), 1998 (3), 1999 (2), 2004 (3), 2006 (3).** Each is a brilliant uncirculated gem and housed in an NGC container. Lot of 20 coins.
Estimated Value ..... $400 - 425

813 **A collection of American Silver Eagles in 2 Dansco albums.** Consists of: **1986 (2), 1987 (2), 1988 (2), 1989 (2), 1990 (2), 1991 (2), 1992, 1993, 1994, 1995, 1996 (2), 1997, 1998, 1999, 2000, 2001 (2), 2002 (2), 2003.** All are in **Gem Brilliant Uncirculated condition.** Lot of 27 coins.
Estimated Value ..... $400 - 425

814 **A lot of Gem Proof Silver Eagles in the original boxes of issue.** Consists of: **1986 (4), 1987 (2), 1988 (1), 1992 (4), 1997 (2).** Lot of 13 coins.
Estimated Value ..... $390 - 410

815 **A lot of Silver Eagles.** Consists of: **1988 PCI graded MS-69; 1996 Gem Unc; 2006 Gem Unc (2); 2007 Gem Unc (25) each in original boxes as issued by the government.** Lot of 29 coins.
Estimated Value ..... $375 - 400

816 **A lot of Silver Eagles all graded by NGC.** Consists of: **1996 MS-69 (2); 2003 MS-69; 2006-W Proof 69 UC (2); 2006-W Proof 70 UC 20th Anniversary; 2006-W MS-69 20th Anniversary; 2006-W MS-69 (2); 2006-W MS-70.** Lot of 10 coins.
Estimated Value ..... $350 - 400

817 **A lot of ICG graded Silver Eagles.** Consists of: **2003 MS-70, 2003-W PR-70 DCAM, 2005 MS-70, 2005-W PR-70 DCAM.** Lot of 4 coins.
Estimated Value ..... $350 - 400

818 **A lot of U.S. Silver Eagles.** Consists of: **1986 BU; 1987 BU (3); 1991 Proof, 1993 Proof, 1997 Proof.** Each proof is in the box of issue. Lot of 7 coins.
Estimated Value ..... $300 - 325

819 **A lot of Gem Proof Silver Eagles all NGC graded.** Consists of: **2003-W Proof 69 Ultra Cameo (6); 2007-W Proof 69 Ultra Cameo Early Release.** Lot of 7 coins.
Estimated Value ..... $280 - 300

820 **A group of NGC graded Silver Eagles.** Consists of the following: **1994 MS-69 First Strikes (3); 2006 MS-69 First Strike; 2006 MS-69 Early Releases (3); 2007 MS-70 Early Releases (3); 2007 MS-69 (3).** Lot of 13 coins.
Estimated Value ..... $275 - 300

821 **$1000.00 face value 90% Silver Quarters.** Mixed dates and grades. Lot of 4000 coins.
Estimated Value ..... $8,000 - 8,250

822 **$1000.00 face value 90% Silver Roosevelt Dimes.** Mixed dates and grades. Lot of 10000 coins.
Estimated Value ..... $8,000 - 8,250

823 **$1000.00 face value 90% Silver Quarters.** Mixed dates and grades. Lot of 4000 coins.
Estimated Value ..... $8,000 - 8,250

824 **$1000.00 face value 90% Silver Roosevelt Dimes.** Mixed dates and grades. Lot of 10000 coins.
Estimated Value ..... $8,000 - 8,250

825 **$931.00 face value 90% Silver Mercury Head Dimes.** Mixed dates and grades. Lot of 9310 coins.
Estimated Value ..... $7,400 - 7,500

826 **$907.00 face value 90% Silver Washington Quarters.** Mixed dates and grades. Lot of 3628 coins.
Estimated Value ..... $7,200 - 7,400

827 **$603.00 face value 90% Silver Coins.** A mixture of circ Roosevelt Dimes (3400); Walking Liberty Halves (293) and JFK Half Dollars (233). Lot of 3926 coins.
Estimated Value ..... $4,700 - 4,850

828 **$500.00 face value 90% Silver Franklin Half Dollars.** Mixed dates and grades. Lot of 1000 coins.
Estimated Value ..... $4,000 - 4,200

829 **$500.00 face value 90% Silver Walking Liberty Half Dollars.** Mixd dates and grades. Lot of 1000 coins.
Estimated Value ..... $4,000 - 4,200

830 **$500.00 face value 90% Silver in Franklin Half Dollars.** Mixed dates and grades. Lot of 1000 coins.
Estimated Value ..... $4,000 - 4,200

831 **$500.00 face value 90% Silver Kennedy Halves.** All 1964's in circ grades. Lot of 1000 coins.
Estimated Value ..... $4,000 - 4,200

832 **$354.00 face value 90% Silver Franklin Halves.** Mixed dates and grades. Lot of 708 coins.
Estimated Value ..... $2,800 - 2,900

icollector.com LIVE

833 **100 oz .999+ Fine Johnson Mathey Silver Bar.**
Estimated Value ..... $1,200 - 1,250

834 **Half-Pound Silver Certificates.** Set of 4 different Proof **pure .999 silver ingots** issued by the Washington Mint and housed in a custom wooden box. **Total 24 oz. of silver.** Lot of 4 ingots.
Estimated Value ..... $275 - 300

835 **The Medallic Treasury of Great American Landmarks.** Each a **sterling silver** 1 oz. Proof medal. Issued by the Franklin Mint. Housed in a custom wooden case. **Total of 20 oz. sterling silver.** Lot of 20 medals.
Estimated Value ..... $225 - 250

836 **Birds of America collection. .999 fine** 1oz. Proof silver ingot set. Includes a print corresponding with each ingot. Housed in a custom carrying case. Issued by the Washington Mint. **A total of 12 oz.999 fine silver.** Lot of 12 ingots.
Estimated Value ..... $140 - 150

837 **Interesting Large Lot of Silver.** Commemorative medals and ingots. Many different makers and many in fitted cases and boxes. Includes some Chinese Fantasy copies and four Franklin Mint Christmas ingots. A box full of interesting silver items thats should be examined prior to bidding. **Total of approximately 210 oz. of silver.**
Estimated Value ..... $2,250 - 2,500

838 **The Franklin Mint Special Commemorative Issues of 1971 (2 sets), 1972 and 1974.** First edition silver proofs. A total of 139 sterling silver medals. Housed in four albums. **Total of approximately 120 oz. sterling silver.** Lot of 139 medals.
Estimated Value ..... $1,400 - 1,500

839 **The Franklin Mint Treasury of Presidential Commemorative Medals.** Housed in four separate albums. Two sets of the American Express edition. 72 1 oz. sterling silver medals. Together with 71 1/4 oz. sterling silver medals. **Total of 89.75 oz. sterling silver.** Lot of 143 silver medals.
Estimated Value ..... $1,000 - 1,100

840 **Group of Specialized Sterling Silver Sets.** Consists of: Norman Rockwell's 12 Best Loved Post Covers 1916-1960, silver 1 oz. proof ingots; Norman Rockwell's Four Freedoms, 24 karat on sterling silver ingots. All in a custom frame by the Hamilton Mint; The Legacy of J.F.K. by the Lincoln Mint, 36 proof .999 pure silver medals; The Shakespeare First Edition Proof Medals, 24 karat on sterling silver by the Franklin Mint, 38 medals. Also includes a set of three different sterling silver medals issued in Germany in a custom fitted case. Total of four different sets, each in a different custom case. **Total of approximately 98 oz. silver.** Lot of 99 medals and ingots.
Estimated Value ..... $1,000 - 1,100

1

841 **Two 24 Karat Gold on Sterling Silver Proof Medal Sets.** Consists of The Wonders of Mankind issued by the Franklin Mint. 24 1 oz. sterling silver medals. Together with: Medallic History of the Civil War, issued by the Danbury Mint. 60 1 oz. sterling silver medals. Each set housed in a custom case. **Total of approximately 84 oz. sterling silver.** Lot of 84 medals.
Estimated Value ..... $900 - 1,000

842 **The National Commemorative Society Series I and Series II.** Total of 97 sterling silver prooflike medals, each .850 oz. Housed in 2 albums plus 20 in boxes. **Total of 82.45 oz. sterling silver.** Lot of 97 medals.
Estimated Value ..... $900 - 950

843 **Silver Ingot Collections from the Hamilton Mint.** Consists of: Profiles of the West, proof 1 oz.999 fine silver. Total of 31 ingots each in a damaged case. Together with: Presidential Proof Ingot Collection of 38 presidents, each 1 oz.999 fine silver. Housed in a custom wooden case. **Total of 69.0 oz pure silver.** Lot of 69 ingots.
Estimated Value ..... $800 - 850

844 **The Coca-Cola Bottling Company 75th Anniversary.** Commemorative silver ingot collection. Consists of 70 1 oz.999 pure silver ingots housed in two Coca-Cola albums. **Total of 70.0 oz. pure silver.** Lot of 70 ingots.
Estimated Value ..... $800 - 850

845 **Three Franklin Mint Limited Edition Silver Proof Sets.** Consists of: States of the Union Series (50 proof medals) 2 complete sets; The American Heritage Medallic Treasury of American History (20 proof medals). **Total of 67.0 oz. sterling silver.** Lot of 70 medals.
Estimated Value ..... $750 - 800

846 **Gallery of Great Americans 1970-1971, 1972, 1973 (two sets), and 1974.** Total of five sets as issued by the Franklin Mint. Each is a proof sterling silver first edition medal.880 oz. each. **Total of 63.36 oz. sterling silver.** Lot of 72 medals.
Estimated Value ..... $700 - 750

847 **Pro Football Hall of Fame.** Pro football's important players. First edition sterling silver proofs. Total of 49 different silver round proof medals housed in two custom cases. **Total approximately 51 oz. sterling silver.** Lot of 49 medals.
Estimated Value ..... $650 - 700

848 **Four Space Sterling Silver Proof Sets.** Consists of: Men in Space Series First Edition, by the Danbury Mint, 21 sterling silver medals (12.6 oz.). Together with America in Space First Edition, 36 sterling silver proof medals each in a custom holder (31.1 oz.). Together with: Project Apollo (Issued in 1970) by the Franklin Mint (2 sets). Each set containing 20 medals, each .44 oz. sterling silver. These medals were struck from medal returned from the epic moon voyage of Apollo XIII. **Total of 61.3 oz. sterling silver.** Lot of 77 medals.
Estimated Value ..... $700 - 750

849 **The Medallic Yearbooks 1973, 1974, 1974.** As issued by the Franklin Mint. Limited Edition solid sterling silver proof medals each containing 600 grains sterling silver. Housed in three deluxe albums. **Total of 45.0 oz. sterling silver.** Lot of 36 medals.
Estimated Value ..... $500 - 550

850 **United Nations Sterling Silver Proof Sets.** United Nations Association of the United States of America 1971, 1972, and 1973 first day covers and sterling silver proof medal collections. 16 medals and covers housed in 3 albums. Together with: Official United Nations Five Language Proof Sets. Six different sets, each contains 5 proof sterling silver medals. **Total 30.0 oz. sterling silver.** Lot of 46 medals.
Estimated Value ..... $325 - 350

851 **Bicentennial of American Independence.** Consists of: 1776-1976 sterling silver medals by the Gorham Mint. Total of 13 medals, each .880 oz. Together with: Twelve Great Americans by the Letcher Mint. Each medal contains 24 karat gold on pure silver (2 sets). All three sets are housed in separate cases. **Total of approximately 32.0 oz. silver.** Lot of 35 medals.
Estimated Value ..... $300 - 350

icollector.com LIVE eBay LIVE

852 **Collection of Argenteus Pure Silver Proof Medals.** "First International Coinage of the World" Consists of six different theme sets, each containing five proof pure silver medals. Each set housed in a custom Capital Plastic holder. **Total of 30 oz. pure silver.** Lot of 30 medals.
Estimated Value ..... $350 - 400

853 **Three Zodiac Silver Proof Medal Collections.** Consists of: The Franklin Mint Treasury of Zodiac Medals by Gilroy Roberts. 12 sterling silver proof medals in each set (two sets); together with The Beckton Zodiac Collection, registered limited proof edition by The Danbury Mint. 12 sterling silver proof medals. Each is in a custom display case, one case is damaged. **Total of 30 oz. sterling silver.** Lot of 36 medals.
Estimated Value ..... $325 - 350

854 **An interesting miscellaneous "Bullion Lot".** Consists of: **2 oz. 999+ Fine Silver with outline of Nevada and NC M within; 3.000 oz. 999+ Silver Ingot Mines 173.** Looks to have some age. Also included is: **2007 1/10th oz. Proof Gold Eagle in the case of issue; A pair of 1 oz. rounds (private issue) in plush case.** Lot of 5 items.
Estimated Value ..... $200 - 225

Mint Sets

855 **1951 P-S. Partial Double Mint Set in the original holder of issue.** Lacks the 1951-D coins. **All are Unc and delicately toned.**
Estimated Value ..... $200 - 250

856 **A lot of U.S. Mint Sets 1946-1959.** Consists of the following: **1946 P-D-S; 1948 P-D-S; 1951 P-D-S; 1952-D (2 of ea in original govern't holder); 1953 P-D-S; 1955 P-D-S (2 sets); 1956 P-D; 1957 P-D (2 sets); 1958 P-D (2 sets); 1959 P-D; plus a 1959 Proof Set.** All sets are housed in custom holders and are in **Choice Uncirculated Condition.** Lot of 15 sets.
Estimated Value ..... $1,200 - 1,300

857 **A nice lot of U.S. Mint Sets.** Consists of: **1956, 1957, 1959, 1961 (2 sets), 1962 (2 sets), 1963 (2 sets), 1964, all as issued by the mint.** Also included are: **1999-P & D 50 State Quarters in Unc (2 sets ea.); 2004 P & D Sets (3 ea.).** Lot of 20 sets.
Estimated Value ..... $300 - 350

Proof Sets

858 **A large lot of original Proof Sets and Mint Sets.** All in the original holders as issued by the mint. **Proof Sets:** 1954, 1955, 1956 (2), 1957 (5), 1958, 1959, 1960 small date, 1960 large date (12), 1961 (10), 1962 (95), 1963, 1964, 1970 (4). **Mint Sets:** 1963, 1964 (11), 1966 (2), 1969 (5), 1970 (5), 1971 (5). Lot of 164 sets.
Estimated Value ..... $1,400 - 1,500

859 **A lot of Proof Silver coins.** Consists of: Dimes: **1961 (50), 1963 (50), 1964 (50). Half Dollars: 1964 (180).** All are Choice to Gem Brilliant Proofs with a face value of $105. Lot of 230 coins.
Estimated Value ..... $1,000 - 1,100

860 **A lot of U.S. Proof Coins.** Consists of: Dimes: **1959 (6), 1964 (4), 1969-S (44), 1970-S (1), 1976-S (50), 1977-S (50). Quarters: 1970-S (1), 1972-S (1), 1973-S (39), 1974-S (90). Half Dollars: 1974-S (148), 1978-S (68).** Many Cameo Gems are included in this lot. Lot of 504 coins.
Estimated Value ..... $225 - 275

861 **A Lot of United States Prestige and Premier Proof Sets.** Consists of: **(1) 1984 Prestige (1) 1986 Prestige (1) 1992 Premier Silver (2) 1993 Premier Silver (2) 1994 Premier Silver (1) 1995 Premier Silver (1) 1997 Premier Silver.** Lot of 9 Proof Sets.
Estimated Value ..... $240 - 250

862 **A Lot of United States Proof Sets.** Housed in the original cases as issued. Consists of: **(5) 1968 (6) 1969 (1) 1970 (2) 1971 (1) 1972 (2) 1973 (2) 1974 (4) 1975 (3) 1976 (3) 1977 (2) 1985 (1) 1986 (2) 1987 (4) 1989 (1) 1991 (4) 1992 (1) 1992 Silver (3) 1993 (4) 1994 (3) 1995 (1) 1995 Silver (5) 1996 (8) 1997 (1) 1997 Silver (2) 1998 (1) 2003 Silver (1) 2005 Silver.** Lot of 72 Proof Sets.
Estimated Value ..... $750 - 800

863 **A Lot of United States Proof Sets.** Consists of: **(2) 1956 (4) 1957 (2) 1958 (1) 1959 (1) 1960 small date (1) 1960 large date (2) 1961 (2) 1962 (2) 1963 (2) 1964.** Lot of 19 Proof sets.
Estimated Value ..... $325 - 350

864 **A lot of original U.S. Proof Sets in the boxes of issue.** Consisting of: **1950, 1951, 1952 and 1953.** All in the original box and tissue as issued. All unchecked for gems and cameos. Lot of 4 sets.
Estimated Value ..... $1,300 - 1,400

865 **A lot of original Proof Sets 1954-1964.** All in the original packs as issued by the government: **1954 (4), 1955 flat packs (2), 1956 (2), 1957, 1958, 1959, 1961 (74), 1962 (6), 1963 (4), 1964 (7).** Many of the sets are unopened. Lot of 102 proof sets.
Estimated Value ..... $1,200 - 1,300

866 **A large mixed lot of U.S. Proof Sets 1955-2007.** Consists of: **1955 (2), 1956 (2), 1957 (2), 1958 (4), 1959 (3), 1960 (4), 1961 (5), 1962 (5), 1963 (4), 1964 (4), 1992 Silver, 1993 Silver, 1994 Silver and Regular Proof Sets, 1995 Silver and Regular (2) Proof Sets, 1996 Silver, 1997 Silver and Regular Proof Sets, 1998 Silver (2) and Regular (2) Proof Sets, 1999 Silver (6) and Regular (2) Proof Sets, 2002 Silver and Regular Proof Sets, 2001 Silver (4) and Regular Proof Sets, 2002 Silver (2) and Regular Proof Sets, 2003 Silver and Regular (2) Proof Sets, 2004 Silver, 2004 50 State Silver Proof Set, 2004 Regular (5), 2005 Silver (4), 2005 50 State Quarters and 50 State Silver Quarters Proof Sets, 2006 50 State Proof Sets (4), 2005 Legacy Proof Set, 2006 Legacy Proof Set, 2007 Presidential $1 Coin Proof Sets (2).** A nice offering of modern proof sets. Lot of 91 proof sets.
Estimated Value ..... $2,500 - 2,700

867 **A lot of Flat Pack U.S. Proof Sets.** Consists of: **1955 (4); 1956 (1); 1957 (4); 1964 (15).** Each in their original envelop and most unopened. Lot of 24 proof sets.
Estimated Value ..... $600 - 650

868 **A large lot of U.S. Proof Sets 1968-2006.** Consists of the following: **1968 (3), 1969 (3), 1970 (2), 1971 (3), 1972 (4), 1973 (4), 1974 (3), 1975 (1), 1976 (4), 1976 3 piece set (6), 1977 (2), 1978 (2), 1979 (3), 1980 (3), 1981 (5), 1982 (8), 1983 (8), 1984 (2), 1985 (10), 1986 (3), 1987 (8), 1988 (9), 1989 (5), 1990 (11), 1991 (7), 1992 (7), 1993 (7), 1993 Silver (1), 1994 (7), 1995 (2), 1995 Silver (5), 1996 Silver (2), 1997 (2), 1997 Silver (1), 1998 (2), 1999 (6), 2003 (10), 2004 (10), 2004 Silver (5), 2005 (10), 2006 (10).** All sets are in their original boxes as issued. Lot of 206 sets.
Estimated Value ..... $1,800 - 2,000

Miscellaneous

869 **1876 Centennial, Philadelphia, PA.** A lot consisting of: **Pocket foldout view album; 50¢ Admintance Ticket; 3 Steroscopic views of the fair.** All in above average condition. Lot of 6 pieces.
Estimated Value ..... $90 - 100

870 **1892-1893 Columbian World's Fair stereoscope cards.** A set of 14 original cards as photographed and published by B.W. Kilburn of Littleton, NH. Depicts various buildings and scenes of the fair, all in excellent condition. Scarce. Lot of 14 cards.
Estimated Value ..... $200 - 250

871 **1893 Columbian World's Fair rolled coins and watch fob.** Consists of: **2 rolled coins**, one Indian Cent and a Liberty Nickel; **Souvenir watch fob**,,25 mm., compliments of Keystone Watch Case Co.; **Fine** and better. Lot of 3 coins.
Estimated Value ..... $80 - 90

872 **1901 Pan-America Exposition, Buffalo New York.** A lot consisting of: **Album containing 15 lovely black and white cromolithographs; silver-plate spoon, elongated cent and a gold medal (bronze) award for cream separation.** All in **Extremely Fine**,condition. Lot of 4 pieces.
Estimated Value ..... $100 - 125

873 **1915. Panama-Pacific International Exposition - San Francisco - Leather Hide.** Measures approximately. 36" height by 32" wide. Depicts the Cliff House in San Francisco. First such piece of memorabilia we have seen.
Estimated Value ..... $200 - 300

874 **1915. Panama-Pacific International Exposition - San Francisco memorabilia.** Consists of: **Booklet #1 2nd edition in Fair condition; Participant Badge and Ribbon; Closing day Sat. Dec 4, 1915 Badge and Ribbon; Wristband and medal.** Lot of 4 items.
Estimated Value ..... $200 - 250

875 **(1925) Stone Mountain "Chip of Granite" from General Lee's figure.** From the Stone Mountain Confederate Memorial in the original cardboard box. **Only 50 or** so exist. **Fair** condition.
Estimated Value ..... $125 - 150

876 **1925. California Jubilee Badge with official ribbon.** Bronze medal 31 mm. with gold, green and red ribbon attached. **Mint condition.** Less than 75 examples exist.
Estimated Value ..... $150 - 200

877 **1926. Sesquicentennial International Exposition Group.** Consists of: Commemorative silver-plate spoon, silver medal 30 mm., stamped envelope, wooden nickel and brochure. All housed in a display case.
Estimated Value ..... $250 - 300

878 **1933-1934. Century of Progress Exposition Chicago group.** Consists of the following original memorabilia: **Set of 6 commemorative spoons in original case; 2 sterling silver commemorative spoons; Booklet pass; Short term press pass.** Most in excellent condition. Lot of 10 pieces.
Estimated Value ..... $200 - 250

879 **1947 Edition Guide Book of U.S. Coins by R.S. Yeoman.** The original "Red Book". **Good to Very Good.**
Estimated Value ..... $200 - 250

880 **(1991). Korean War Memorial Coin Information Kit signed on the cover by both artists.** From the **First Strike Ceremony** the kit contains: **Coin photograph, design and specification sheet, facts about memorial sheet, Villalpando secretary of the Treasurer information, program of the event, public law sheet, first strike sheet, price sheet.** On the front cover, both the designer of the obverse, **John Mercanti**, and designer of the reverse, **James Ferrell**, have penned their signatures.
Estimated Value ..... $250 - 300

881 **WORLD'S FAIR MEMORABILIA. 1915 Panama-Pacific International Exposition, San Francisco, CA.** A leather skin measuring approximately 30 x 35" depiccting the Cliff House, San Francisco, 1915. Rare memorabilia, the first we have ever seen from this exposition. **Extremely Fine.**
Estimated Value ..... $250 - 350

882 **The balance of a U.S. Collection.** Some of the better items in this lot are as follows: **1835 ½ cent; 1836 ½ dime; 1921-D 10¢; 1875-S Trade Dollar.** All in various circulated grades. In addition: **18 BU Mercury Dimes; 1926 and 1937-D 25¢ in BU; Some Walkers and Franklins.** A nice lot worthy of inspection prior to bidding. Lot of 39 coins.
Estimated Value ..... $650 - 700

883 **A large carton full of U.S. Coins, Medals, Proof Sets, Mint Sets, Modern Commems and Ike Dollars from a WB Executive.** Included in this lot are the following **Proof Sets: 1955, 1957 (2), 1960 Small Date, 1960 Large Date, 1961 and 1963.** A very decent lot that deserves careful study prior to bidding. Easily worth our conservative estimate.
Estimated Value ..... $500 - 700

884 **A large lot of mostly U.S. Coins, Currency and some Canadian.** A large carton (mail bin size) filled with a mixture of numismatic material. Some of the better items are as follows: **Partial sets of Lincoln Cents including a 1914-D in Very Good; Partial set of Buffalo Nickels and Jefferson Nickels; Approximately $26.00 face in Buffalo Nickels with dates; Proof Sets: 1956, 1957, 1958, 1959, 1960 small and large dates, 1961 (2), 1962 (2), 1963 (2), 1968, 1969, 1987. Currency: 33 small size common $2.00 bills; $10.00 face in small size notes; $17.00 face in Canadian notes; Approximately $160.00 face in silver U.S. Coins; 100 Indian Head Cents AG to VG; 1986 Proof Silver Eagle and 1988 Unc. Silver Eagle.** A worthwhile lot so we strongly urge you to inspect this prior to bidding.
Estimated Value ..... $1,900 - 2,000

885 **A large lot of U.S. Coins including some Canadian.** A carton full that includes: **About $18.00 face in Silver Nickels; About $53.00 face in Silver Coins; About $50.00 face in Lincoln Cent Rolls; 1932-S Quarter Good; 1832 Half Dollar VG; BU roll of 1960 Small Date Cents; Lots of Buffalo Nickels.** Also includes **20 sets of Canadian 1965 Proof-Like sets; 1 partial set of Canadian Nickels 1922-1960.** A worthwhile lot that should be inspected prior to bidding.
Estimated Value ..... $800 - 900

886 **A lot of 6 encased Indian Cents for the 1901 and 1904 World's Fairs. MS-64.** Consists of: **1901 Panama Pacific Expo in Buffalo, NY (3) and 1904 St. Louis World's Fair (3).** The cents are high grade and will range from **EF to AU.** A very unusual offering. Lot of 6 encased coins.
Estimated Value ..... $150 - 175

887 **A Lot of Mostly Common United States Coins.** Includes: **1891 VF Dollar, 1883 VF 25¢ Hawaii, 1905 XF $2.5, 15 Ike Dollars, and other common United States coins.** Lot of 37 coins.
Estimated Value ..... $180 - 190

icollector.com LIVE eBay LIVE

888 **A lot of mostly silver U.S. Coins.** Consists of: **1883 "Racketeer" Nickel; 1941 10¢ PCGS MS-65; 1942 10¢ NGC MS-65; 1923 Peace Dollar Unc.; 1886 $1.00 Statue of Liberty PCGS MS-69; Type Set of 16 U.S. Coins called "100 Years of U.S. Silver Coins, all housed in a custom box; A date set of U.S. Silver Dollars 1878-1921, one of each date except 1893, 1894 and 1895 consisting of a total of 25 different Morgan Dollars grading VF to EF in a special exhibit case issued by the American Historic Society.** Easily worth our conservative estimate. Lot of 46 coins.
Estimated Value ..... $375 - 425

889 **A lot of Partial Sets of U.S. Coins in albums.** Includes **Indian Cents, Lincoln Cents, Buffalo Nickels, Mercury Head Dimes, Roosevelt Dimes, Washington Quarters, Walking Liberty Halves, Franklin Halves, Peace Dollars and Type Sets. Includes some semi key dates.** Well worth our estimate and we urge interested parties to examine this lot prior to bidding.
Estimated Value ..... $2,000 - 3,000

890 **A lot of U.S. & World Coins.** Consists of: **1921 Peace Dollars (2); 1867 3¢ nickel; 1853 Arrows Dime; 1871 ½ dime; 1929 5¢; 2 medals; 2 World Coins.** All well circulated. Lot of 10 coins.
Estimated Value ..... $225 - 250

891 **A lot of U.S. miscellaneous.** Consists of: **10¢ - 1883 VF; $1.00 silver - 1885-0 MS-63; Calif. Gold Tokens (3 pieces).** Lot of 5 coins.
Estimated Value ..... $50 - 60

892 **A lot of U.S. Silver Coins.** Consists of: Silver Dimes **$293.00 face value; Silver Quarters $78.25 face value (some Barbers are included); Half Dollars $75.00 face value.** A total of **$446.25 in face value.**
Estimated Value ..... $3,500 - 3,700

893 **A lot of U.S. types.** Consists of: **1¢ - 1916-D, 1916-S, 1925-S all in AU. 1943-S NGC MS-65. 3¢ silver - 1861 AU-55. 5¢ - 1937 PCGS MS-66. 10¢ - 1911-D AU-53.** Lot of 7 coins.
Estimated Value ..... $260 - 280

894 **A low grade U.S. Type Set.** A total of 63 different type coins in a Dansco album. Includes **Half Cents through the Trade Dollar.** Easily one of the **ugliest type sets we have seen** with many damaged and cleaned coins. Nevertheless, easily worth our estimate price.
Estimated Value ..... $500 - 700

895 **A Miscellaneous Collection of U.S. Type Coins.** Some of the better coins included: **20¢ piece and a U.S. Trade Dollar, both in circulated grade.** A decent lot that should be examined prior to bidding.
Estimated Value ..... $500 - 550

896 **A miscellaneous lot of U.S. and World Coins.** Remnants of a Southern California estate. A "mish-mosh" of everything. Lots of early Lincolns in separate envelops. An examination is urged prior to bidding. Easily worth our conservative estimate.
Estimated Value ..... $750 - 850

897 **A miscellaneous lot of U.S. coins.** Consists of: **50¢ 1844 VF-20 cleaned; $1.00 1925 EF-AU (7 pcs); 1/10th oz. 1988 gold Eagle in Unc; $2.50 1913 Fine damaged.** Lot of 10 coins.
Estimated Value ..... $220 - 240

898 **A miscellaneous lot of U.S. Coins and Medals.** A small carton full of "stuff". Includes **a set of Roosevelt Dimes in circ 1946-1964; 2 sets of Jeff Nickels 1938-1964 circ; Partial set of Peace Dollars including a 1921 plus 16 different dates; 11 medals of the American Revolution struck in pewter by the U.S. Mint; Large German 1963 1000 Argtenteus silver medal of J.F.K.; 1994 ½ pound .999 Fine Silver Eagle in Proof; 2008 ¼ pound .999 Fine Silver Proof Walking Liberty.**
Estimated Value ..... $400 - 500

899 **A partial Type Set of U.S. Coins Half-Cents thru Peace Dollar.** Housed in two deluxe Whitman Bookshelf Albums a total of **52 different type coins** grading from **Damagd to Extremely Fine.** Careful study is recommended. Lot of 52 coins.
Estimated Value ..... $1,000 - 1,100

900 **A small lot of U.S. Types.** Consists of: **2¢ - 1870 AU cleaned. 10¢ - 1828 Abt. Good. 50¢ - 1946 P-D-S BTW set all Unc.** Lot of 5 coins.
Estimated Value ..... $50 - 60

901 **The balance of the Alta Loma Collection.** A nice mixture of coins that include: **Silver 1 oz rounds (68); 5 troy oz. silver bar; 1955-D 25¢ BU (17); 1824 50¢ VG; 1858 50¢ EF; Barber 50¢ circ (9); Walking Halves circ (11); 1920 Pilgrim 50¢ AU; Barber 25¢ (8); $12.00 face value in 50¢ silver; $4.25 face value in 25¢ silver; A handfull of high grade, AU-Unc. Indian Cents; Lincoln Cents; various medals, etc.** We urge careful study of this interesting lot as it does contain some nice higher grade specimens. Well worth our conservative estimate.
Estimated Value ..... $1,200 - 1,400

902 **Balance of the Alta Loma Estate.** Includes **Mint Sets, Proof Sets, Silver Ike Dollars, etc.** We urge a look prior to bidding. **Total weight approximately. 35 lbs.**
Estimated Value ..... $500 - 600

903 **The balance of the "Hill Street" Collection.** An interesting offering of 19 "slabs" mostly late date coins that include: **1979-S SBA $1 Type 2 PCGS PR-69 DCAM and 1981-S SBA $1 Type 2 PCGS PR-69 DCAM.** Also included is **1946 50¢ BU and a partial set of Mercury Dimes 1916 to 1945-S lacking only the 1916-D and overdate;** plus other items. A worthwile lot that deserves inspection prior to bidding.
Estimated Value ..... $300 - 350

904 **Miscellaneous Bronze and Pewter Medals.** A shoe box full of modern U.S. medals including a Gerald Ford Inagural medal and an Alaska 49th Statehood medal.
Estimated Value ..... $50 - 60

905 **Miscellaneous lot of Bronze Medals and Tokens.** Includes **4 modern U.S. medals 1 Store Card Token and 3 Civil War Tokens plus a 1862 Indian Cent in Fine.** Lot of 14 items.
Estimated Value ..... $50 - 75

906 **Partial Type Set of U.S. Coins.** Consists of: **5¢ - 1869, 1884. 10¢ - 1829. 20¢ - 1875-S. 25¢ - 1806, 1820, 1834. 50¢ - 1829, 1858-0. $1.00 silver - 1846, 1871.** Coins range in grade from About Good to Very Fine. Some coins have been cleaned or are damaged. Lot of 11 coins.
Estimated Value ..... $650 - 750

END OF FIRST SESSION

icollector.com

SESSION TWO

Colonials through Large Cents

SUNDAY, FEBRUARY 10th, 6:00 PM

CROWNE PLAZA, DEL REY BALLROOM

Colonial Coinage

907 **1652 Massachusetts Pine Tree Threepence Noe-36 R4. PCGS graded EF-45.** Glossy dark gray with lighter silvery gray high-points. The planchet is smooth but shows obvious small waves. Nonetheless, the legends are complete and very strong on both sides. Struck with the obverse slightly off to K-10 and the reverse off a bit to K-1 causing a few letters to be tight to the edge. Weight listed as 17.6 grains on the PCGS label. **PCGS population 6 with 22 finer.**
Estimated Value ..... $5,000 - 8,000

908 **1723 Wood's Hibernia Halfpenny Breen-158 Martin 4.48-Gc.28 Rarity-5. VF-20.** Sharpness EF45 or slightly better but there are a few shallow pitmarks scattered over both sides, and some of these pits contain greenish verdigris. The remainder of the planchet is problem-free and quite attractive. Frosty medium brown. This is the variety with "REX" crumbled to read "BEX". Breen lists this variety as Very Rare, and the Martin rarity rating is R5.
Estimated Value ..... $150 - 250

909 **1760 Voce Populi Halfpenny Nelson-3 Rarity-3. NGC graded AU-53 Brown.** The "VOOE" variety. Very attractive glossy light chocolate brown. The surfaces are smooth, free of any trace of corrosion or verdigris. The only defects are a tiny rim nick at the L in POPULI and a fresh, very light scuff on some of the high-points on the lower half of the reverse. Otherwise this piece is choice in every respect. An outstanding example of the popular "VOOE variant on which the C in VOCE is closed. The VOOE feature is noted on the NGC label.
Estimated Value ..... $1,000 - 1,250

910 **1760 Voce Populi Halfpenny Nelson-4 Rarity-3. PCGS graded VF-20.** Slightly glossy steel and olive brown. The surfaces are smooth and the only marks are opposing rim dents on the reverse at BE and the base of the harp. Scarce EDS, before any of the usual die rust forms.
Estimated Value ..... $150 - 250

911 **1773 Virginia Halfpenny Breen-181. PCGS graded MS-62 Red & Brown.** Variety without a stop following GEORGIVS and seven harp strings. Mint red fading to light steel brown, two-thirds of the red remaining. No spots or notable contact marks. Quite conservatively graded by PCGS.
Estimated Value ..... $750 - 1,000

912 **1778 Machin's Mills Vlack 11-78A Rarity-3. PCGS graded VF-25.** Slightly glossy light chocolate brown with darker chocolate toning in protected areas. The surfaces are covered with extremely fine roughness that could be attributed to pre-striking planchet striations for the most part, but there are no marks or traces of verdigris. The date and legends are clear, although the tops of a few letters on the left sides are fading into the rim thanks to a slightly uneven strike. Overall this is a nice example of one of the early coppers struck in the Colonies (rather than being struck elsewhere for use here). The PCGS grade is conservative for this piece.
Estimated Value ..... $300 - 500

icollector.com LIVE

913 **1786 Connecticut Miller 1-A Rarity-4+. PCGS graded VF-20.** Small Head Right with Double Chin and ET LIB INDE reverse. Rather glossy chocolate brown with steel brown toning on the highpoints. The surfaces are decent but not perfectly smooth, and there are a couple specks of shallow verdigris at CT in AUCTORI. No contact marks or other notable defects. The date is complete and strong and the legends are clear. The "double chin" feature is bold. A nice example of this popular type.
Estimated Value ..... $650 - 850

914 **1786 Connecticut Miller 5.4-O.1 Rarity-2. VF-20.** Mailed Bust Left. Glossy olive and dark steel brown. The planchet is smooth, free of corrosion or voids. The only defects are a few small rim bruises on both sides, strongest at the O in AUCTORI. The bottom edge of the date is off the planchet but the rest is strong and the legends are complete.
Estimated Value ..... $200 - 300

915 **1787 Connecticut Miller 33.20-Z.11 Rarity 7+. Good-5.** Sharpness at least VF20 but there are a half dozen dull dents on the obverse and two more on the reverse, and each of these dents is strong enough to cause a bulge on the opposing side. Otherwise the surfaces and planchet quality are very nice with only trivial roughness visible in the fields and protected areas. The color is an attractive glossy chocolate brown with medium brown toning on the devices. Struck very slightly off center to K-1 leaving the lower half of the date off the planchet, but the upper half of the date is clear and the legends are strong. All the die cracks known for this variety are present. **Only 6 examples are known.** Missing from the ANS and recently dispersed Ford collections, and this example shows a bit more detail than the Perkins coin. A very important piece for the serious collector of Connecticut coppers.
Estimated Value ..... $3,000 - 5,000

916 **1788 Connecticut Miller 2-D Rarity-1 VF20.. VF-20.** Ten points sharper with areas of minor roughness on both sides. No marks or verdigris. Slightly glossy olive brown and chocolate with lighter chocolate highpoints. The date is bold. EDS, before the cud break at the shoulder.
Estimated Value ..... $150 - 250

917 **1788 Connecticut Miller 16.1-H Rarity-4. VF-25.** Sharpness EF40 but there are some small planchet voids on the obverse, the largest of these on the lower part of the bust. Rather glossy dark olive brown. The lower part of the date is off the planchet but the legends are complete and strong. A minor planchet clip just touches the top of the first C in CONNEC.
Estimated Value ..... $125 - 200

918 **Group of Six 1787 Connecticut coppers.. Grades range from AG3 to VG10, average G6.** Some are sharper with defects. The date is readable on all but 2. Lot of 6 coins.
Estimated Value ..... $100 - 150

919 **1788 Massachusetts Cent Ryder 1-D Rarity-3. NGC graded AU-50 Brown.** Variety with a period following MASSACHUSETTS. Attractive glossy chocolate brown. The only defects are a few small planchet chips at EA in WEALTH and on the final S in MASSACHUSETTS, all as struck. Otherwise the surfaces are smooth and free of any notable flaws. Nicely struck with a strong date and legends.
Estimated Value ..... $1,500 - 2,000

icollector.com LIVE eBay LIVE

920 **1788 Massachusetts Cent Ryder 1-D Rarity-3. PCGS graded VF-30.** Variety with a period following MASSACHUSETTS. Glossy medium brown and light chocolate. No corrosion, contact marks, or verdigris, but the fields are covered with microscopic planchet chips, as struck. These chips are prevalent at WEA in WEALTH and at the opposing area near the rim right of the date. Excellent eye appeal in spite of the imperfect planchet.
Estimated Value ..... $250 - 400

921 **1787 New Jersey Maris 54-k R3 Serpent Head. VF-30.** Glossy chocolate and steel brown with darker olive brown toning in protected areas. No corrosion, and the only contact marks are a trio of fine pinscratches over RIB at the top of the reverse. Covered with lacquer or some similar protective coating, and this substance is not evenly applied with a few obvious blobs of the stuff on the obverse. This coating appears removable. The date and legends are complete and clear.
Estimated Value ..... $700 - 1,000

922 **1787 New Jersey Maris 53-j Rarity-3. PCGS graded VF-20.** Attractive slightly glossy medium brown and light chocolate. No roughness or verdigris. The only marks are a tiny rim nick over the left edge of the second E in CAESAREA and a faint planchet striation line from the R in PLURIBUS down to the bottom of the shield, as struck. The date is bold and the legends are clear. The reverse was double struck with an offset between impressions of about a half millimeter. The doubling is clearly visible on the legend around the shield, but the double strike feature is not mentioned on the PCGS label.
Estimated Value ..... $300 - 450

923 **Trio of New Jersey Coppers..** Includes **1786 Maris 17-b in G6, 1787 Maris 46-e in VG8, and 1788 Maris 67-v in G4.** All are slightly sharper with minor defects and the dates are weak. Lot of 3 coins.
Estimated Value ..... $100 - 150

924 **Pair of 1786 New Jersey Coppers..** Includes **Maris 17-b Rarity-3 in VG7 and Maris 24-P Rarity-2 in AG3.** The date is weak but readable on the first, gone on the second. Lot of 2 coins.
Estimated Value ..... $50 - 100

925 **1787 Vermont Ryder-13 Rarity-1. PCGS graded VF-20.** Britannia Reverse type. Nice glossy light chocolate brown. The surfaces are smooth, free of any corrosion or notable marks. Quite attractive for the grade. Usual die state with the reverse die heavily worn and showing very little detail while the obverse is sharp.
Estimated Value ..... $300 - 400

926 **1787 Nova Eborac with Reverse Figure Seated Left Breen-986. NGC graded VF-35.** Glossy light chocolate brown with smooth, attractive surfaces. No corrosion or verdigris. The only mark is a faint hairline scratch from the tip of the nose to the left foot of the R in EBORAC. The 17 in the date is clear but the 87 is faint at best. Struck with the dies slightly misaligned with the obverse off to the top and the reverse off to the top as well, which is in the opposite direction due to the normal head-to-foot die orientation.
Estimated Value ..... $400 - 500

927 **1787 Auctori Plebis Breen-1147. VF-25.** Choice glossy chocolate brown with some lighter brown mixed into protected areas on the reverse. The only marks are a tiny planchet void on the edge at the top of the obverse and a splash of slightly darker chocolate brown toning on the lower right part of the obverse. Smooth and attractive. The obverse portrait shows muted details, as always, but the remainder of the details are strong. The lower half of the date is off the planchet, as usual thanks to the undersize planchets used for these early coppers, but the rest is bold.
Estimated Value ..... $300 - 400

icollector.com LIVE

928 Pair of Colonial Coppers.. Includes a **1787 Connecticut Miller 11.1-E R2 in F12 net VG8 for roughness and a 1787 Vermont Ryder-12 R3+ in VF25 net G6** for a pair of strong dents on an otherwise very choice planchet. The Vermont was struck over a Nova Constellatio copper with lots of undertype visible. Lot of 2 coins.
Estimated Value ..... $100 - 150

Continental Currency

1776 Continental Currency. "CURRENCY". Pewter

929 **1776 Continental Currency. "CURRENCY". Pewter. Breen-1092, Small N in AMERICAN. Newman 2-C. PCGS graded AU-55.** Some lustre still visable, mainly on the reverse. Well struck with even grey toning. Highly radiant and largely bright in the areas around the intricate linked chains and throughout the obverse sunrays, etc. They naturally toned gray highlights on both sides give it a lovely antique appearance. All but fully struck on the names of the states and borders of the chain links, with just a insubstantial touch of weakness at the lowest left quadrant on the reverse where the centering is a trifle off. An historic offering for the strong buyer of American Colonial coins.

The reader seeking further material is urged to borrow a copy of *The 1776 Continental Currency Coinage* by Eric P. Newman, published as part of *The Coin Collector's Journal*, July-August, 1952, as well as a number of articles by the same author in *The Numismatist* in subsequent years.

Although this issue has been referred to as a "Dollar" -- as most pieces were struck in pewter and as only a few were made in silver -- it has been put forward the pewter pieces may in fact have circulated as a smaller denomination, possibly the Cent. Another idea is that the piece was in fact intended as a Dollar coin and was simply fiat money in the sense of contemporary Continental paper money (The design used on the 1776 Continental "Dollar" is derived from one of the paper note issues.) **Pop 6; 24 finer, 8 in 58, 1 in 61, 4 in 62, 7 in 63, 4 in 64 (PCGS # 794)**
Estimated Value ..... $35,000 - 40,000

icollector.com LIVE ebay LIVE

Fugio Cents

930 **1787 Fugio Cent Newman 12-M Rarity-4. VG-7.** Sharpness F12 but covered with microscopic roughness. No verdigris or contact marks. The date is strong and the legends are readable. Medium brown and chocolate with a couple small splashes of darker olive brown. A STATES UNITED type.
Estimated Value ..... $200 - 300

931 **1787 Fugio Cent Newman 13-X Rarity-3. PCGS graded MS-63 Brown.** Frosty chocolate and darker steel brown. No spots, stains, or contact marks. The only defects are some microscopic planchet striations at GIO to the rim above, as struck. The luster is a bit dull thanks to decades of natural oxidation, but the date, legends, and motifs are clear. Most likely from the Famous Bank of New York Hoard of mint state Fugio cents of various varieties that was dispersed over a period of about 100 years starting in 1856. A STATES UNITED type.
Estimated Value ..... $2,000 - 2,500

932 **1787 Fugio Cent Newman 15-Y Rarity-3. PCGS graded EF-45.** Glossy medium brown with chocolate toning in protected areas. The only defects on otherwise choice surfaces are a small planchet chip on the edge over the 7 in the date and tiny planchet flakes in the rings from K-11 clockwise to K-3, all as struck. The first 3 digits of the date are strong but the last one is weakly struck. A STATES UNITED variety with 8-pointed stars on the label. The upper star on the label is strong while the lower one is visible but weak.
Estimated Value ..... $1,000 - 1,500

933 **1787 Fugio Cent New Haven Restrike in Copper Newman 104-FF. PCGS graded AU-58.** Frosty light to medium brown with hints of underlying faded mint color on the reverse. Sharply struck on a defect-free planchet. No spots, stains, or contact marks. The slightest hint of friction on the highpoints from mint state.
Estimated Value ..... $250 - 400

Washington Pieces

934 **1791 Washington Small Eagle Cent Breen-1217. NGC graded AU-55 Brown.** Choice glossy chocolate brown with traces of frosty light brown toning in protected areas, especially on the obverse. Smooth, mark-free surfaces. Just a touch of friction on the highpoints from mint state. A choice example.
Estimated Value ..... $1,250 - 1,400

935 **1795 Washington Liberty & Security Halfpenny with LONDON edge Breen-1260. NGC graded EF-45 Brown.** Olive brown and steel with underlying gloss in the fields. No defects other than the usual slightly weak impression in the centers. The LONDON edge feature is noted on the NGC label but it can't be verified in the slab. Population 1 with 1 finer in AU50.
Estimated Value ..... $300 - 400

937 **(1815-20) Washington Double Head Cent Breen-1204. PCGS graded AU-50.** Glossy medium brown and light chocolate. Smooth and attractive. The only marks are a barely visible rim bruise under the bust tip on the WASHINGTON side and a tiny rim nick under the shoulder on that side.
Estimated Value ..... $400 - 500

938 **(1790's) Washington North Wales copper, Breen-1295. VG-7.** The first evasion variant with a plain edge. Sharper but lightly corroded with traces of reddish scale on both sides. The obverse legend is weak but readable while the reverse legend is clear. Dark olive and steel with chocolate highpoints.
Estimated Value ..... $60 - 100

icollector.com LIVE

Washington Sansom Silver Medal B-72

939 **Washington Sansom Silver Medal B-72. NGC graded Proof 64** (Circa 1859). Restrike Silver. Rarity 6+. Original obverse die. Fabulous natural iridescent toning on both sides featuring hues of violet and electric blue. The original dies for this rare medal were by John Reich, who engraved them in 1807. This piece is from the original obverse die, while the reverse die is from 1859. Hubs were made from the original reverse die and these medals in various compositions were sold between 1859 and the 1870s. A gorgeous original specimen of the desirable silver issue, virtually "as made" aside from a tiny spot to the left of the portrait. Of major importance to the Washingtonia fraternity of collectors.
Estimated Value ..... $9,000 - 10,000

Ex Norweb Collection.

940 **Quartette of Colonial Coppers.**. Includes a French Colonial 15 deniers 1709-1713-AA (Metz mint) AG3 with an unreadable date, 1773 Virginia halfpenny AG3, 1787 Machin's Mills halfpenny Vlack 17-87A G5, and 1787 New Jersey Maris 63-q G6. The date is readable on all but the first. Lot of 4 coins.
Estimated Value ..... $100 - 150

Half Cents

941 **1793 C-3 R3. Good-5.** Sharpness VG10, perhaps better on the obverse, but dark and lightly corroded. No verdigris or marks. The date is clear but parts of the reverse legend are gone thanks to the roughness. Rather glossy dark olive and steel.
Estimated Value ..... $1,500 - 2,000

942 **1793 C-3 R3. Good-4.** Glossy olive and chocolate brown. The surfaces are decent but not perfectly smooth, and there is a thin planchet lamination void slanting across the lower right part of the obverse. This thin fissure passes through the 3 in the date affecting the lower half of that numeral, but the rest of the date is easily readable. The legends are complete but not strong. The only contact mark of any significance is a nick or planchet chip in the leaves below the first T in STATES. Overall a very acceptable example for the grade.
Estimated Value ..... $1,000 - 1,500

icollector.com LIVE ebay LIVE

943 **1795 C-4 R3. VG-7.** Variety with a punctuated date and plain edge. A point or two sharper on the obverse, but there is a dull scrape at D-S on the reverse and a small patch of very fine roughness near the rim before the chin. The only other defect is a bit of glue stuck around the date, but this could be removed without difficulty. Glossy steel brown and chocolate. The date is strong. LDS, Manley state 2.0.
Estimated Value ..... $400 - 600

944 **1797 C-1 R2. Good-6.** 1 above 1 variety. Sharpness F15 or so but moderately rough. No marks or verdigris. Slightly glossy dark olive and steel. The date is strong and the legends are complete. The 1 above 1 feature is clear but not strong. EDS.
Estimated Value ..... $150 - 250

945 **1797 C-1 R2. About Good-3.** 1 above 1 variety. Slightly sharper than the assigned grade, especially on the obverse, but the fields and protected areas show microscopic porosity. No verdigris or notable marks. The date is easily readable and the stray 1 above the normal 1 is visible but not strong. Portions of the reverse legend are gone, however. E-MDS.
Estimated Value ..... $100 - 125

946 **1800 C-1 R2. VF-20.** Nice glossy chocolate brown. No roughness, only minor contact marks, none notable. Attractive for the grade. M-LDS.
Estimated Value ..... $100 - 125

947 **1802/0 C-2 R3 Overdate 2 over 0. About Good-3.** Slightly sharper with minor roughness in the fields and faint scratches across the portrait. The date is easily readable and the legends are nearly complete except for HALF CENT, which is mostly gone. Rather glossy chocolate brown. E-MDS, Manley state 2.0.
Estimated Value ..... $150 - 250

948 **1803 C-1 R1. VF-35.** Sharpness EF45 but recolored frosty steel brown and chocolate with wisps of darker olive and steel toning in the obverse fields. A small patch of microscopic roughness in the field left of the hair ribbon is the only notable mark. LDS, Manley state 3.0.
Estimated Value ..... $400 - 600

949 **1804 C-6 R2. VF-30.** Spiked Chin. Five points sharper but there is a sharp rim nick at the R in LIBERTY. Otherwise this piece is choice. Frosty light olive brown and chocolate. M-LDS, Manley state 9.0, Braig 6.0, with a series of strong cud breaks around the reverse legend. The spiked chin feature is obvious.
Estimated Value ..... $150 - 200

950 **1804 C-11 R2 Plain 4 with Stems. VF-25.** Ten points sharper but covered with uniform microscopic granularity. No verdigris, just a few light hairline scratches hidden in the patina on the obverse. Slightly glossy dark steel brown and chocolate. Nicely struck EDS, Manley state 1.0, without any swelling inside the wreath.
Estimated Value ..... $300 - 500

icollector.com LIVE

951 **1804 C-13 R1 Plain 4 with Stemless Wreath. PCGS graded MS-62 Brown.** Lustrous bluish steel brown and light chocolate. The only marks are a few faint hairline scratches in the obverse fields, mostly left of the lower curls. Nicely struck MDS, Manley state 2.0. **EAC grade AU58.** The Plain 4 and No Stems features are noted on the PCGS label.
Estimated Value ..... $750 - 1,250

952 **1804 C-13 R1 Plain 4 with Stemless Wreath. NGC graded EF-45.** Rather glossy olive brown and chocolate. No defects, only light wear. The plain 4 and stemless wreath features are clear. Early die state. **EAC grade VF30.** The attribution is noted on the NGC label.
Estimated Value ..... $200 - 300

953 **1804 C-13 R1 Plain 4 with Stemless Wreath. VF-30.** Attractive glossy medium brown and light chocolate with flowline frost covering protected areas. The only marks are a minor rim bruise left of the upper end of the hair ribbon and a trail of very light ticks down the neck. MDS, Manley state 2.0.
Estimated Value ..... $125 - 200

954 **Quartette of Half Cents, 1804-1810.**. Includes 1804 Plain 4 without Stems in VF25, 1806 without Stems in VF25, 1807 in VF25, and an 1810 in VF20 net F15 for light cleaning. A decent group. Lot of 4 coins.
Estimated Value ..... $200 - 300

955 **Trio of Half Cents.**. Includes 1804 Crosslet 4 with cud break at TY VG8, 1835 VF20, and another 1835 G6. All have a clear date. Lot of 3 coins.
Estimated Value ..... $75 - 125

956 **1806 C-1 R1 Double Struck Reverse. ANACS graded VG-10.** Sharpness VG10 but there are a few to many tiny nicks scattered over both sides for the sharpness grade. No corrosion or other defects. The obverse shows no evidence of being struck more than once, but the reverse shows sharp, clear evidence of being struck at least twice and some areas show triple striking. The double and triple striking shows around the wreath and on HALF CENT. Slightly glossy steel brown and chocolate. **EAC grade net VG8.** The ANACS label indicates the reverse was double struck.
Estimated Value ..... $150 - 200

957 **1808/7 C-2 R3. VG-10.** Rather glossy chocolate and steel brown. No defects, only even wear. EDS, Manley state 1.0. The date and legends are strong and the overdate feature is obvious.
Estimated Value ..... $125 - 200

958 **1810 C-1 R1. VF-20.** Slightly sharper but lightly cleaned and nicely retoned glossy chocolate brown with hints of bluish steel overtone in protected areas. The surfaces are smooth and the eye appeal is excellent for the grade. The only marks are a nick on the end of the chin and a longer one over the T in CENT. MDS with the reverse rotated 30 degrees CCW.
Estimated Value ..... $100 - 150

icollector.com LIVE ebay LIVE

959 **1811 C-1 R4. VG-7.** Slightly glossy olive and dark steel brown. No significant marks. The date is bold and the legends are clear. EDS, Manley state 1.0.
Estimated Value ..... $200 - 275

960 **1825 C-2 R1. VF-25.** Attractive glossy chocolate brown. Smooth, defect-free surfaces. A choice example for the grade. EDS, Manley state 1.0.
Estimated Value ..... $70 - 100

961 **1826 C-1 R1. VF-30.** Glossy light and medium brown with a swipe of darker brown down in the field behind the portrait. No notable contact marks. LDS, Manley state 5.0.
Estimated Value ..... $100 - 150

962 **1828 C-3 R1. PCGS graded MS-63 Brown.** Frosty medium brown with a hint of darker olive toning at the top of the head and in the field before the portrait, plus traces of mint color showing in protected areas on the reverse. No contact marks or other defects. Just a hint of rub on the highest points of the design. LDS, Manley state 4.0. **EAC grade AU58+**, very close to mint state.
Estimated Value ..... $70 - 100

963 **1832 C-2 R2. EF-45.** Frosty light to medium brown with glossy chocolate highpoints. A microscopic hairline on the cheek is the only notable defect. M-LDS, Manley state 3.0.
Estimated Value ..... $70 - 100

964 **1833 C-1 R1. MS-60.** Frosty light steel brown with some light chocolate mixed in on the obverse and traces of mint color remaining on the reverse. No spots or other defects. Sharply struck EDS, Manley state 1.0.
Estimated Value ..... $250 - 350

965 **1833 C-1 R1. EF-45.** Slightly sharper but there are a few light nicks in the field before the lips and a few tiny rim nicks around the reverse. Glossy medium brown with light olive mixed in on the obverse. MDS, Manley state 2.0.
Estimated Value ..... $70 - 100

966 **1834 C-1 R1. AU-50.** Sharpness close to mint state but cleaned and retoning medium brown with faded artificial red covering the protected areas. A few faint hairlines but no other defects. EDS, Manley state 1.0.
Estimated Value ..... $100 - 125

967 **1835 C-1 R1. NGC graded MS-64 Red.** Lustrous bright original mint red just starting to mellow on the highpoints. A gem example except for a small spot of dark toning on the left edge of the second S in STATES. LDS, Manley state 2.0.
Estimated Value ..... $2,000 - 3,000

968 **1837 Half Cent Token Low-49 Rulau HT-73. NGC graded MS-62 Brown.** Choice frosty chocolate brown. No defects. Sharply struck and quite attractive. There is a bit of friction on the highpoints, but otherwise this piece is choice in every respect. A very nice example of this popular Hard Times Token, the only half cent denomination in that popular series and a piece that's often collected as part of the regular Federal Half Cent series. **EAC grade AU50 choice.** The attribution is noted on the NGC label.
Estimated Value ..... $250 - 400

icollector.com

969 **1837 Half Cent Token Low-49 Rulau HT-73. NGC graded MS-62 Brown.** Frosty steel and light chocolate brown with a couple wisps of darker chocolate on each side and satiny luster in protected areas. Sharply struck and quite attractive. The head of the eagle is softly struck, as often seen, but the surfaces are free of any defects. Just a hint of wear on the highest points from mint state. Another very nice example of this popular Hard Times Token. An excellent addition to a high grade collection of Federal Half Cents. **EAC grade AU50 choice.** The attribution is noted on the NGC label.
Estimated Value ..... $250 - 400

970 **1837 Half Cent Token Low-49 Rulau HT-73. NGC graded AU-50.** Choice glossy chocolate brown. No defects, only very light wear on the highpoints. Excellent eye appeal. A popular Hard Times Token, the only half cent denomination in that series and often collected with the regular Federal Half Cents. EAC grade consistent with the slab grade.
Estimated Value ..... $150 - 200

971 **1837 Half Cent Token Low-49 Rulau HT-73. NGC graded EF-45.** Choice glossy medium brown with chocolate brown highpoints. Smooth and virtually flawless except for traces of glue or wax on the reverse. Another attractive example of this popular Hard Times Token. EAC grade same as the slab grade.
Estimated Value ..... $125 - 175

972 **1853 C-1 R1. PCGS graded MS-63 Brown.** Frosty medium brown and light chocolate fading to light olive in protected areas. A hint of faded mint color remains on the reverse. Satiny and attractive, free of any notable defects. M-LDS, Manley state 2.0. **EAC grade MS60.**
Estimated Value ..... $250 - 350

973 **1853 C-1 R1. EF-45.** Sharpness closer to mint state but dipped and retoned frosty light bluish steel and olive. No other defects. M-LDS, Manley state 2.0.
Estimated Value ..... $76 - 100

974 **1854 C-1 R1+. VF-35.** Slightly sharper but very lightly cleaned leaving tan highpoints on otherwise glossy light chocolate brown surfaces. No additional defects. Sharply struck EDS.
Estimated Value ..... $50 - 80

975 **1854 Counterstamped "J. Bramble" Brunk-1051. VF-25.** Slightly glossy very dark olive and steel. The counterstamp is deeply impressed into the obverse and has a large 6-pointed star below it. According to Brunk this stamp is tentatively attributed to a Philadelphia innkeeper.
Estimated Value ..... $50 - 80

976 **1855 C-1 R1. AU-55.** Mint state sharpness but the obverse was lightly cleaned and is retoning steel brown and chocolate. The reverse is an attractive glossy light chocolate brown. The only marks are a small spot of carbon in the field right of star 3 and a rim nick at star 7. MDS.
Estimated Value ..... $150 - 200

977 **1856 C-1 R2. EF-45.** Five points sharper with a very light rim bruise at star 2 and another even smaller one at star 10. Otherwise this piece is choice and the eye appeal remains excellent. Attractive glossy light chocolate brown with hints of very faded red in protected areas of the reverse. MDS, Manley state 2.0.
Estimated Value ..... $75 - 100

978 **1857 C-1 R2. AU-50.** Frosty light steel brown with small splashes of reddish steel brown toning on both sides. The surfaces are satiny and attractive. A pair of thin cuts on the rim over star 9 are the only notable marks. MDS.
Estimated Value ..... $150 - 200

979 **1857 C-1 R2. AU-50.** Sharpness very near mint state but lightly whizzed and nicely retoned lustrous golden light brown and tan with light olive in protected areas. No spots, stains, or marks. Great eye appeal, but a strong glass reveals the old cleaning. MDS.
Estimated Value ..... $100 - 150

icollector.com LIVE ebay LIVE

980 **1857 C-1 R2. EF-40.** Slightly sharper but lightly cleaned and retoned glossy chocolate brown with lighter brown highpoints. No marks or other defects. MDS.
Estimated Value ..... $100 - 150

981 **Group of 7 Half Cents 1800-1808..** Includes one each 1800, 1803, 1804, 1805, 1806, 1807, and 1808. Grades range from AG3 to VG7, average G4 to G5. All have an easily readable date. Lot of 7 coins.
Estimated Value ..... $100 - 150

982 **Pair of Half Cents, 1808 & 1835..** Includes 1808 C-3 LDS grading F15 and an 1835 C-1 grading VG8. The first is very attractive glossy chocolate brown while the second was lightly cleaned. Lot of 2 coins.
Estimated Value ..... $75 - 100

983 **Group of 10 Half Cents 1809-1835..** Includes one each **1809, 1810, 1825, 1826, 1828, 1829, 1832, 1833, 1834,** and **1835.** Grades range from **AG3 to G6** for all but the **1832 that grades VF20.** All have a readable date. Lot of 10 coins.
Estimated Value ..... $150 - 200

984 **Trio of Half Cents..** Includes a pair dated **1809 in AG3** and an **1829 in VG7.** All have a readable date. Lot of 3 coins.
Estimated Value ..... $50 - 75

985 **Quartette of Half Cents, 1825-32..** Includes 1825 C-2 F12, 1828 C-1 VF25, 1828 C-3 VF25, and 1832 C-3 VF25. All except the first are sharper but cleaned and retoning. Lot of 4 coins.
Estimated Value ..... $100 - 150

986 **Pair of Half Cents, 1833 & 1835..** Includes 1833 C-1 MDS in EF40 and 1835 C-1 LDS in EF40. An attractive pair. Lot of 2 coins.
Estimated Value ..... $100 - 150

987 **Group of 8 Half Cents 1849-1857..** Includes 1849 VF30, 1850 VF20, 1851 Fair-2, 1853 VF30, 1854 EF45, 1855 VF35, 1856 VF30, and 1857 VG8. A couple are sharper with defects. Lot of 8 coins.
Estimated Value ..... $250 - 350

988 **Quartette of Half Cents, 1851-56..** Includes 1851 VF35, 1853 VF35, 1854 VF25, and 1856 EF40. All are slightly sharper with minor defects and the last 3 are recolored. Lot of 4 coins.
Estimated Value ..... $150 - 250

989 **Trio of Early Coppers..** Includes a 1783 Nova Constellatio with pointed rays grading AG3, a 1787 Connecticut Miller 37.8-k.2 R5 grading VG8, and an 1837 Half Cent Token, Low-49, Rulau HT-73 in EF40 but with a small hole through the dentils at the top. Lot of 3 coins.
Estimated Value ..... $50 - 100

Large Cents

990 **1793 S-1 R4 Chain AMERI. VG-7.** Sharpness F12 but covered with uniform moderate granularity. No verdigris, and the only marks are a few light abrasions on the rims, none notable. Slightly glossy dark chocolate and steel brown. The date is complete and easily readable but relatively weak while the legends are complete and strong. The AMERI feature is bold. E-MDS.
Estimated Value ..... $4,000 - 6,000

Ex Thomas Wolf..

991 **1793 S-1 R4 Chain AMERI. VG-7.** Sharpness near F12 but a mark in the center of the reverse at NE and ENT was skillfully repaired. The planchet is smooth, free of any corrosion or verdigris. There are some tiny, very light rim bruises on both sides, but they do not detract. The date is complete and easily readable but it is not strong. The legends are clear. Recolored glossy chocolate and darker olive and steel brown.
Estimated Value ..... $4,000 - 6,000

992 **1793 S-2 R4+ Chain AMERICA. ANACS Fine details Net G6.** Sharpness VG10 with several dull rim bruises on each side and a deep, very old scratch over ENT in CENT. Minor roughness covers the fields and protected areas, but there is no verdigris and the eye appeal remains decent in spite of the defects. Rather glossy dark chocolate and olive with lighter steel brown highpoints. The bottom of the 17 is weakened by a rim bruise but the rest of the date is clear and the legends are complete. EAC net grade consistent with the slab grade. The attribution is noted on the ANACS label.
Estimated Value ..... $3,500 - 4,500

icollector.com LIVE

993 **1793 S-2 R4+ Chain AMERICA. Good-6.** Sharpness F12 but covered with very fine porosity, strongest near the rim on the left side of the obverse. No verdigris or notable marks. Slightly glossy dark steel brown and chocolate. The date is complete and easily readable but weakened by the fine roughness. LIBERTY is clear and the reverse legends are complete.
Estimated Value ..... $3,500 - 4,500

994 **1793 S-2 R4+ Chain AMERICA. About Good-3.** Sharpness G6 but there is a large punchmark in the center of the obverse that causes a bulge that severely weakens the ON in ONE and nearly obliterates CEN in CENT. Otherwise the surfaces are smooth and show only a few light rim bruises on each side. Glossy light chocolate and steel brown. The date is weak with the bottom flowing into the rim below, but it remains readable. The legends are complete except for the aforementioned weakness at ON and CEN.
Estimated Value ..... $800 - 1,200

Ex Thomas Wolf..

995 **1793 S-2 R4+ Chain AMERICA. About Good-3.** Sharpness VG8 but the rim has been tapped all the way around creating a continuous series of rim bruises. The planchet is smooth, free of any corrosion or verdigris. The only other mark is a dull depression right of the D in UNITED. The date is quite faint but everything else is easily readable. Rather glossy medium steel brown and chocolate.
Estimated Value ..... $800 - 1,200

996 **1793 S-3 R3- Chain AMERICA. Good-5.** A few points sharper but cleaned and coated with a thin layer of lacquer. The coating has worn off the highpoints, allowing those areas to tone back to a natural looking glossy chocolate brown, but the remainder of the planchet displays slightly faded artificial red from the cleaning. No roughness or marks. The date is complete and easily readable but is not strong. The legends are complete as well, although a couple letters are weak. MDS, Breen state II. A decent Chain Cent that deserves a proper retoning.
Estimated Value ..... $3,000 - 4,000

Ex Denis Loring-Thomas Wolf..

997 **1793 S-3 R3- Chain AMERICA. About Good-3.** Several points sharper but there are a few contact marks, including a strong dent on the upper right of the reverse that caused a slight bulge at the opposing area in the field over the bust tip. No corrosion or verdigris, and the color is a decent glossy chocolate brown. The date is easily readable, although the bottoms of the 1 and 3 fade into the rim below. The reverse legend is nearly complete and the chain is strong. MDS with die clashmarks visible before the portrait.
Estimated Value ..... $1,000 - 1,500

icollector.com LIVE eBay LIVE

1793 S-4 Chain

998 **1793 S-4 R3 Chain America with Periods. PCGS graded VF-25.** Attractive glossy chocolate brown with lighter chocolate toning on the high-points. The planchet is smooth, free of any corrosion or verdigris. Only a few minor marks, including a small planchet chip near the rim before the nose tip, a minor nick at the base of the U in UNITED, and a light rim bruise over the left side of that U. The base of the 3 is weak but the rest of the date and all of the legends are clear. LDS, Breen state III. An attractive mid-grade example of a Chain Cent. **EAC grade F15.**
Estimated Value ..... $20,000 - 25,000

999 **1793 S-4 R3 Chain America with Periods. Good-5.** A few points sharper but covered with microscopic porosity. No marks or verdigris. The date is complete and readable, but it is weak. The legends are complete as well, but portions of the legend outside the chain are weak. Dark olive and steel.
Estimated Value ..... $3,000 - 4,000

1000 **1793 S-5 R4 Wreath Cent. VG-8.** A few points sharper but there is a shallow planchet void extending into the field from the tip of the nose and thinner ones extending from the nose tip into the lower hair locks. This planchet flaw is a mint-made defect, but it certainly affects the eye appeal of an otherwise nice Wreath Cent. Mostly glossy dark olive and steel with chocolate highpoints. There is uniform faint granularity under the natural patina. The bottom of the date is fading into the rim but the upper half is clear and the legends are strong.
Estimated Value ..... $1,000 - 1,500

1001 **1793 S-5 R4 Wreath Cent. About Good-3 Plus.** Variety with the large LIBERTY. A point or two sharper with minor planchet erosion and fissures slanting across the obverse from NNE down to SSW and a similar thin one from CE in CENT to the I in AMERICA. No verdigris or contact marks. Rather glossy medium brown and chocolate with darker olive toning in protected areas of the reverse. The date is gone but the legends are readable except for OF AME. EDS.
Estimated Value ..... $350 - 500

Ex Thomas Wolf..

icollector.com
ebay

1002 **1793 S-6 R3 Wreath Cent. VG-10.** The so-called "Sprung Die" variety thanks to the bulge in the field behind the portrait. Five points sharper but covered with very fine porosity, strongest in protected areas and nearly invisible on the highpoints. No verdigris or marks. Slightly glossy steel brown and chocolate with darker olive brown and chocolate toning in protected areas. The date and legends are complete and clear. E-MDS, Breen state II.
Estimated Value ..... $1,250 - 1,650

Ex Acropolis Coins 1996-Thomas Wolf..

1003 **1793 S-8 R3 Wreath Cent. VG-10.** A couple points sharper but lightly cleaned and nicely retoned glossy chocolate brown with a few small splashes of darker olive mixed in on both sides. Traces of frosty lighter brown toning show in protected areas. A light rim bruise left of the fraction is the only notable contact mark. The date and legends are complete and strong. A nice Wreath Cent for the grade.
Estimated Value ..... $1,250 - 1,650

1004 **1793 S-8 R3 Wreath Cent. Good-4.** Sharpness VG7 with 4 moderately sized punchmarks in the center of the obverse and four slightly smaller ones in the center of the reverse. In addition there are many of the usual minor contact marks associated with a Wreath Cent of this grade, none significant, especially when compared to the eye-catching punchmarks. Mostly glossy medium brown and reddish chocolate. No corrosion or verdigris. The date is weak but readable and the legends are nearly complete, just a few letters weak or missing, especially CEN thanks to the punchmarks.
Estimated Value ..... $400 - 600

Ex Thomas Wolf..

Choice 1793 Wreath Cent

1005 **1793 S-9 R2 Wreath Cent. NGC graded EF-40 Brown.** Choice frosty light brown with darker steel and chocolate brown toning on the highpoints. The surfaces are virtually flawless, a few very tiny planchet chips in the fields on the lower part of the obverse being the only notable defects. EDS, Breen state I. **EAC grade VF30.** A premium example of the Wreath Cent type. The attribution is noted on the NGC label.
Estimated Value ..... $8,000 - 12,000

icollector.com LIVE eBay LIVE

1006 **1793 S-9 R2 Wreath Cent. ANACS graded Details of VF-20 Corroded.** Sharpness VF20 but there is a depressed area at the dentils left of the middle curls with a similar depression near the dentils at the opposing area at D-S on the reverse. This depressed area in the planchet shows minor roughness, which may be from corrosion but may also be pre-striking roughness present in a planchet void. A less-obvious area of similar roughness shows at the dentils off the lowest curls and a thin planchet void with planchet slag is located on the ribbon knot above the fraction. Otherwise the surfaces are smooth and attractive. Mostly glossy chocolate brown, darker in protected areas and lighter on the highpoints, possibly retoned. The date and legends are complete and clear. M-LDS, Breen state VII. EAC grade net VG10. The attribution is noted on the ANACS label.
Estimated Value ..... $1,500 - 2,000

1007 **1793 S-9 R2 Wreath Cent. VG-7.** Very slightly sharper but the fields and protected areas are covered with fine roughness. No marks or verdigris. The highpoints are smooth. The devices are glossy chocolate brown while the fields and protected areas are a slightly glossy darker shade of olive and steel brown. M-LDS, Breen state VIII. The die failure on the lower right part of the reverse is strong. The date and legends are complete and easily readable except where affected by the aforementioned die failure.
Estimated Value ..... $1,000 - 1,500

1008 **1793 S-9 R2 Wreath Cent. VG-7.** A few points sharper with very fine roughness covering the protected areas. A small patch of very shallow reddish brown verdigris under the E in UNITED and a few tiny rim nicks are the only other defects. Mostly glossy dark olive and steel brown. The date is clear although the bottom of the 3 is a bit weak, and the legends are complete. LDS, Breen state VIII, with strong die cracks on the lower right part of the reverse.
Estimated Value ..... $1,000 - 1,250

1009 **1793 S-9 R2 Wreath Cent. Fair-2.** A couple points sharper but slightly rough with uneven surfaces. Some of the roughness is from light corrosion, but most of it appears to be from contact marks. No verdigris, and the only mark of any significance is a dull dig or scrape just below the bust tip. Mostly glossy dark steel brown and chocolate. The date is faint at best, but it's safer to say it is missing since a good imagination is required to make out anything that resembles a digit. The legends fare much better with most everything readable, just a few letters requiring a bit of imagination.
Estimated Value ..... $150 - 250

Ex Charles French-Thomas Wolf..

1010 **1793 S-10 R4 Wreath Cent. VG-10.** Housed in a SEGS slab graded F15. Glossy chocolate brown, the obverse a few shades darker than the reverse. A planchet flaw extends across the date affecting the clarity of the digits, but the date remains readable. A few more tiny planchet voids are located in the field off the lower curls. Otherwise the surfaces are decent with only microscopic roughness in protected areas of the reverse. No verdigris or notable contact marks. The legends are complete and clear. MDS. The attribution is noted on the SEGS label.
Estimated Value ..... $1,500 - 2,000

1011 **1793 S-10 R4 Wreath Cent. Good-6.** Sharpness F12 but covered with fine granularity that's been smoothed away on the obverse highpoints. The roughness on the reverse is slightly stronger and that side is close to matte. No verdigris or marks. Dark chocolate and olive, the obverse rather glossy and offering eye appeal far nicer than the reverse. The date and legends are not strong but everything is easily readable. MDS.
Estimated Value ..... $800 - 1,200

Ex Denis Loring-Thomas Wolf..

icollector.com LIVE

1012 **1793 S-11a R4+ Wreath Cent with Vine & Bars Edge. Good-6.** A couple points sharper with a patch of shallow pitmarks in the field behind the head, some more off the bust tip, and others scattered about the reverse. None of these pits contains any verdigris and the remainder of the planchet is smooth. The only contact marks are some faint hairline scratches, all blended into the natural patina. Glossy light chocolate brown with darker olive toning in the pitmarks. The date is complete and clear and the legends are easily readable except for the fraction, which is faint at best. EDS, Breen state I.
Estimated Value ..... $1,500 - 2,000

Ex Hiram T. Ward-Denis Loring 7/78-John D. Wright..

1013 **1793 S-11b R4 Wreath Cent with Lettered Edge. VG-7.** Variety with two leaves following DOLLAR. Sharpness F12 with fine corrosion covering the fields and protected areas, strongest on the reverse where shallow greenish verdigris covers much of the roughness. The only contact marks are a dull scratch through the lowest lock of hair and a few tiny rim bruises right of the fraction. Rather glossy dark olive brown with light chocolate toning covering the devices creating a two-tone appearance. The date is complete and clear. The legends are readable but portions on the reverse are weak thanks to the roughness. The edge lettering is bold and the two leaves following DOLLAR are strong.
Estimated Value ..... $1,500 - 2,000

Fabulous 1793 Wreath Cent Discovered in 2007 in England Finest Known S-11c Struck after Die Clashing?

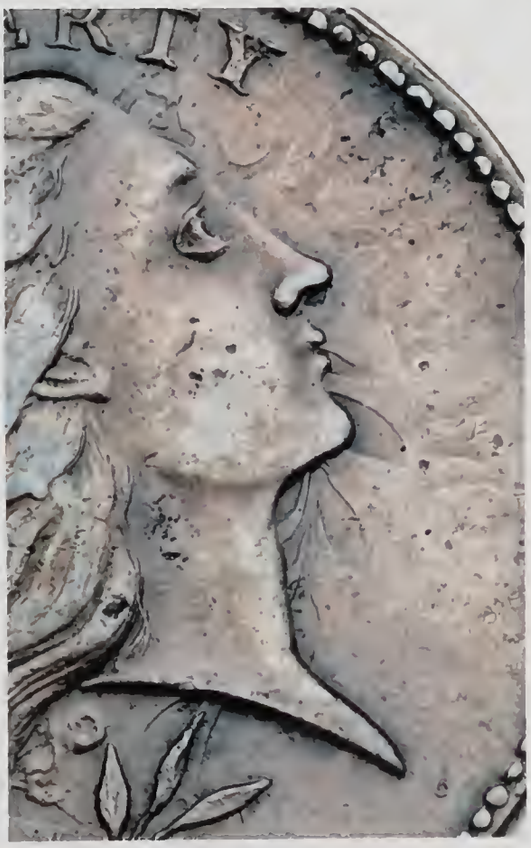

icollector.com

1014 **1793 S-11c R3- Wreath Cent with Lettered Edge. AU-50.** 1793 Wreath Cent. Lettered Edge, with Single Leaf following DOLLAR. S-11c, Rarity 3. An extraordinary find, obtained from the family of a British Royal Navy sailor who served in the War of 1812; believed to have been brought back to England from America in his "naval kit" about 1814 and in his descendants'possession until it came to light in March of 2007.

For the first time ever, this coin is offered to the numismatic community!

This stunning early American copper coin is nothing short of a miracle of survival, for it is virtually As Struck, with no evident wear, is pristine, and therefore may well be the finest known S-11c struck after the dies clashed, producing the famous "ghost" letters showing AMERICA" incuse and reversed in the field before Miss Liberty's face, as well as ghosted features of the wreath between the date and the truncation of the portrait.

At first glance there appears to be a slight loss of temporal hair detail, but this is not wear; there is no change at all in the texture of the metal on these high points; the slightly flat spots were caused by the worn and clashed dies only. As Walter Breen pointed out in his copper cent textbook, referring to the finest extant specimens of this variety, there is invariably weakness in the center of the obverse. There is no wear on the present specimen, which was coined from dies used thousands of times which had clashed together.

While the Wreath Cent is today celebrated as an American classic, at the time of its manufacture it failed to gain acceptance, or so we have been led to believe from contemporary newspaper accounts. The hallowed Chain Cent was savagely criticized in its day, and quickly replaced by the Wreath style, showing a more finely engraved Miss Liberty on the opposite side from a wreath encircling the denomination. Cherished today as a style, it endured for a mere three months. The entire mintage of Wreath Cents was struck and delivered to the banking outlets in and around Philadelphia between April 9 and July 17, 1793. In this short span, nine varieties were produced, differing only slightly to the untrained eye, but each is of great interest to students of our first copper cents. Most often seen today are the first few varieties, struck on planchets of good metal; a small number exist in superb conditions. This is not true of the last of the Wreath Cents struck, all variants of the die-pairing now known as S-11.

There are three varieties of S-11, differing principally by the kind of edge ornamentation employed: first, the Vine & Bars device on S-11a; second, the incuse Lettered Edge reading "ONE HUNDRED FOR A DOLLAR" with two leaves serving as "stops" on S-11b; and, third, the Lettered Edge variety with the Single Leaf for the stop, on S-11c-the last of the Wreath Cents, as the Liberty Cap variety replaced this style of cent mid year in 1793.

Sheldon's variety 11c is generally believed to be the final emission from the Wreath Cent dies and was likely struck in the few days between July 6 and July 17. Walter Breen and other numismatists estimate the final Wreath Cent mintage to have been between 6,500 and 7,000 coins, all of the Vine & Bars and Lettered Edge varieties. In the 215 years which have elapsed since being minted, almost all of these coins have disappeared, from a combination of loss and attrition through commercial use.

Fewer than 100 examples of S-11c are thought to exist today in all grades. Most known pieces are in wretched states. Most of the pieces showing the finest details are in the VF to EF grade range, although many of these bear signs of abuse or minting faults, and usually both kinds of problems. The minting faults are understandable, and in particular for the 11c versions of the Wreath Cent, because the mint at Philadelphia had used up the best-quality copper planchets for the earlier minted coins, and by mid summer of 1793 the Mint was literally throwing old copper bits (junk metal) into the alloy pots in order to strike coins. This is the reason that most 11c cents show black pits and other flaws-all from manufacturing. This is especially true of the last coins struck, those with clashed dies.

Although it is rated R3 compared to higher rarity ratings for certain other Wreath Cent varieties, the S-11c variety is seen infrequently in high grades. In any grade finer than EF, in fact, the popular earlier Wreath Cents (such as S-5 and S-9), and even the Chain Cent, are more easily obtained than this elusive variety. In the 215 years that have elapsed since they were minted, fewer than 6 pieces have surfaced that are Mint State.

Another important consideration is that the texture of the metal of the earlier struck S-11 pieces is entirely different from that found on S-11c pieces struck from clashed dies. It is easy to mistake natural flaws, found on these last issues, thinking them to be after-minting damage. It is also easy to confuse the wear seen on the more finely made, early pieces with lack of sharpness on Miss Liberty's hair on S-11c coins struck after the dies had clashed. By that point, the dies were well worn.

It is important, therefore, to recognize the difference between a beautifully struck early Wreath Cent, such as S-9, made on a fine planchet, and one made on a planchet composed of poor alloy, almost at the end of the line from clashed dies.

The cataloguer has been privileged recently to have been afforded the opportunity to study two other examples of this variety in ultra-rare grades, and as a result of these comparisons believes the present specimen to rank as either finest or second finest known, among examples of all extant specimens struck after the dies clashed. This extraordinary coin is being offered uncertified but, compared to two other examples that rank at or near the top of the Condition Census, its status stands on its own merits. Following is a comparison of this specimen with these two other exceptional examples of S-11c:

A well-known specimen is the Husak coin, currently graded AU58 BN by PCGS. This important coin is familiar to many copper collectors. It is a glossy coin showing heavy die-clashing in the obverse right field and below Liberty's chin above the date, exactly as seen on the present specimen. The Husak coin, although exceptional and clearly within the Condition Census, bears a heavy stain to the right of the date (at about 4:30 to 5:30 o'clock). As well, on the obverse it is slightly discolored, has light pitting (at least 100 tiny black carbon-pits), and multiple (at least six) fine scratches through Liberty's cheek and into her lower hair. Her face and eye are sharply detailed, however. The reverse is glossy brown but also slightly discolored, and shows an old carbon spot above the first "T" of STATES. Importantly, there is a planchet flaw, or crack, through the center to the legend, transecting the coin from approximately 2 to 8 o'clock. The leaves are not as sharply detailed in their central veins as may be seen on the present specimen. Nonetheless, the Husak coin is a very desirable cent.

icollector.com LIVE eBay LIVE

At the very top of the Condition Census for S-11c is a marvelous, glossy brown coin presently graded MS64 BN by PCGS. It is more sharply struck than the Husak coin (the leaves of the wreath show great outline detail as well as their central veins). This gorgeous coin, however, shows no die clashing, and thus it is an early strike from the dies, and consequently entirely different in its collector appeal from the present specimen. The obverse of this MS64 is slightly off-center (to left) in strike. Importantly, there is also a noticeable planchet flaw (light crack) on the reverse extending from the "T" of UNITED to the top leaf on the right side, and a second small crack above "TAT" in STATES, to the rim. Despite these faults, the coin is exquisite in its eye appeal. "Flaws" such as these are endemic to the earliest cents made on native planchets.

In the PCGS census, the top-rated S-11c coins are three pieces, graded MS64 BN (the coin just described), MS63 BN, and AU58 BN (Husak). This cataloguer has not seen the MS63 BN cent, which may possibly be the same as the MS64 BN piece. This is uncertain.

By contrast to the die-clashed Husak coin, the specimen offered in this lot is stunning! It is almost perfectly centered on each side, with the beading entirely sharp. On the obverse, Miss Liberty's hair is flattened on the central highest points-remember, this is perhaps the last Wreath Cent minted, and the dies had pounded together about seven thousand times, taking away their deepest details on the obverse die (most of the high points of the flowing hair). However, proof of the pristine condition of this coin is the crispness of detail evident on the date, on the three leaves just above the digits, on the curve of the truncation, on Miss Liberty's eyelids, eyelash, nostril and lips-and especially on the very highest point on this side, which are the strands of flowing hair above and to the left of the truncation's curve. Similar sharpness may be readily observed on the leaf details of the wreath and on all the letters of the reverse legend. A die flaw (depression, but not a crack) is to be seen from the left stem through the bottom of the left ribbon and underneath the 1/100 to the beading at 6 o'clock. There is no question that the reverse side is As Struck.

The surfaces of this coin are pristine, untouched, original. The coin is entirely "fresh," and is presented exactly as it was found in England. It has not been brushed. No attempt has been made to "improve" it. Its color is a luscious, multi-hued mahogany brown, showing the endemic tiny stains or metal "faults" created by the fabric of the alloy used to strike it. While no red luster remains, this coin has a "glow" from beneath its lush brown surfaces. It exhibits a subdued satiny sheen, a decided luminescence. It is also almost entirely free from abrasions of any kind. Compare it to the PCGS-graded AU58 Husak coin, and it is obviously superior. The metal texture is that of a coin made from copper scrap, and it is this texture which defines the piece as being among the last Wreath Cents made. Seen for what it actually is, it is a beautiful classic of a coin!

Thus, while the PCGS-graded MS64 BN coin without die clashing is without question at the top of the Condition Census, and was struck on a planchet of superior quality, the present specimen may well be the finest known S-11c struck from clashed dies. If the PCGS MS64 and MS63 pieces are one and the same, this coin is #2 in the Condition Census for all S-11c cents, and #1 for the die state. If the unseen MS63 coin was struck from clashed dies, it would make the presently offered coin #3 in the Condition Census for the die variety, and #2 for the die state.

The value of this coin is difficult to determine, because nothing exactly like it has ever appeared on the market. Its originality, in itself, makes it important. Helpful price comparison might be the two following coins (as reported on a useful website (www.us-coin-values-advisor.com): a Vine & Bars (S-11a) graded MS64 BN by PCGS was sold for $276,100 by C.E. Bullowa on January 20, 2007, while an S-11c which was not certified but described as "Very Choice Unc." with brown surfaces was sold for $247,500 on December 4, 2005, again by C.E. Bullowa of Philadelphia.

For the cent enthusiast seeking a specimen of this variety (and particularly of this die state) that is entirely fresh, eye appealing and original, this coin represents what may well be a once-in-a-lifetime opportunity-for, once sold, it may go into deep hiding once again, and be cherished as perhaps the finest known example of the very last of the Wreath Cents struck at the fledgling Philadelphia Mint, in the summer of 1793. We believe our estimate of its value may be conservative when compared with the auction realizations cited above, both well into six figures.

Variety with a single leaf following DOLLAR. Frosty light chocolate and steel brown with traces of darker olive brown toning in some of the protected areas. The fields are satiny and offer excellent eye appeal. The only defects are a few microscopic planchet flakes over the 7 in the date plus a few others scattered over both sides, and a very thin planchet lamination meandering from the dentils under the 1 in the denominator to below the adjacent U in UNITED where it fades away. These defects are trivial and mint-made. Some experts who have examined this cent feel it is mint state and that the minor flatness on the highest points of the hair design that keep us from assigning a mint state grade are from an imperfect strike or excessive die lapping rather than wear from light circulation. In their words, "the highpoints and fine detail display no traces of wear whatever and are fully, crisply, and beautifully struck up. It is known that the very late die state coins struck from the S-11c obverse die exhibit a slightly weak strike in the temporal hair area due to their late position in the production run. Therefore, this apparent slight weakness to the hair detail should not be confused with wear as such coins are as struck. The reverse is superbly struck with wonderful hard and glossy fields." Possibly, and we understand and appreciate those arguments, but we want to err on the more conservative side of this debate. Regardless, this is an impressive example of the Lettered Edge version of our famous Wreath Cent and the reverse details are needle-sharp. M-LDS, Breen state III, showing strong die clashmarks in the obverse fields. A new discovery from England and a strong candidate for inclusion in the condition census.

Estimated Value ..... $50,000 - 75,000

icollector.com

Attractive Lettered Edge 1793

1015 **1793 S-11c R3- Wreath Cent with Lettered Edge. VF-35**. Variety with a single leaf following DOLLAR. Ten points sharper but there is a mint-made void in the planchet at the top of the E in AMERICA plus smaller chip voids in the field behind the top of the head, at the lower curls, and at EN in CENT. Otherwise the planchet and surfaces are smooth and offer outstanding eye appeal. Lightly cleaned and expertly retoned glossy dark chocolate with slightly lighter steel brown highpoints. Sharply struck MDS, Breen state II. The edge lettering is bold. An important example of the lettered edge version of our Wreath Cent, near the lower end of the condition census. Noyes photo #36868.
Estimated Value ..... $8,000 - 12,000

Ex Bowers & Merena 9/97:234..

1016 **1793 S-11c R3- Wreath Cent with Lettered Edge. Fine-12.** Variety with a single leaf following DOLLAR. Sharpness VF30 but covered with uniform fine granularity under a slightly glossy dark olive and steel patina. No verdigris. The only marks are a dull scratch in the field before the portrait and a rim nick left of the fraction. The date and legends are complete and clear. The edge lettering is strong and the single leaf feature is bold. No die clashmarks show on either side.
Estimated Value ..... $2,000 - 3,000

1017 **1793 S-11b/c R3- Wreath Cent with Lettered Edge. PCGS graded VG-8**. The obverse is slightly better, the reverse a bit weaker. Choice glossy medium brown. The only defects are a shallow planchet void off the left edge of the 1 in the date and a very thin lamination line from the 3 in the date through the bust tip to the dentils right of the neck. These minor planchet flaws caused the 1 and lower half of the 3 to be very weak, but the rest of the date is clear. The legends are readable and complete except for the upper parts of ERICA. The PCGS label indicates this piece has a lettered edge, but the slab prohibits seeing the number of leaves following DOLLAR to determine whether this is a sub-variety b (two leaves) or c (single leaf). **EAC grade VG7**.
Estimated Value ..... $1,500 - 2,000

1018 **1793 S-11c R3- Wreath Cent with Lettered Edge. Good-4.** The obverse is a bit better while the reverse is weaker. Nice glossy chocolate brown with smooth surfaces. The only marks are a light rim bruise at K-11 on the obverse and a trio of small ticks near the rim right of the portrait. The date is clear and the portrait is strong, but only a third of the reverse legend remains visible. The edge lettering is strong and the single leaf following DOLLAR is clear. A decent example for the grade.
Estimated Value ..... $800 - 1,200

1019 **1793 S-11c R3- Wreath Cent with Lettered Edge. About Good-3.** Variety with a single leaf following DOLLAR. Sharpness VG7 but slightly rough and banged up a bit. The most obvious mark is a dull dent on the edge at K-9. Other marks include a couple light rim dents at the bust tip and a couple smaller digs close over the bust tip. No verdigris, and the color is a decent glossy chocolate brown with olive in protected areas. The date is weak but readable and the legends are nearly complete. The edge lettering is complete and clear, including the single leaf following DOLLAR.
Estimated Value ..... $500 - 750

Ex Tom Morley-Thomas Wolf..

icollector.com LIVE eBay

1020 **1793 S-11c R3- Wreath Cent with Lettered Edge. About Good-3.** Variety with a single leaf following DOLLAR. Several points sharper on the obverse, but both sides are covered with fine roughness. No verdigris, but there are myriad fine pinscratches blended into the patina on the obverse. The date is weak but readable with some effort and most of the legend can be made out in spite of being distorted by the roughness. Dark olive with chocolate highpoints. The single leaf feature on the edge is clear.
Estimated Value ..... $500 - 750

1021 **1793 S-13 R4- Liberty Cap. VG-8.** A couple points sharper with microscopic roughness under a slightly glossy dark olive and steel brown patina. No marks or verdigris. The date and legends are complete and clear except for the usual weakness inside the wreath causing ONE CENT to be faint. The edge lettering is strong.
Estimated Value ..... $4,000 - 6,000

1022 **1793 S-13 R4- Liberty Cap. Good-5.** A couple points sharper but covered with very fine granularity, strongest in protected areas and virtually smooth on the highpoints. No marks or verdigris. Slightly glossy chocolate and olive brown. The date is clear and the legends are complete, although ONE CENT is faint due to minor swelling inside the wreath.
Estimated Value ..... $2,000 - 3,000

Ex John Ashby-Thomas Wolf..

1023 **1793 S-13 R4- Liberty Cap. Good-5.** Sharpness VG10 or so but lightly corroded. No marks or verdigris. The date and legends are weakened by the roughness by everything remains easily readable and the date is relatively strong. Slightly glossy chocolate brown.
Estimated Value ..... $3,000 - 5,000

1024 **1793 S-14 R5- Liberty Cap. About Good-3.** Slightly glossy dark olive brown with chocolate toning on the highpoints. The surfaces are decent but not perfectly smooth with extremely faint roughness under the natural patina. No marks or verdigris. Basically just a well worn cent. The 3 in the date is faintly visible while the other digits require a level of imagination beyond my powers. LIBERTY is easily readable, as is most of the reverse legend, but portions are faint or missing. LDS, Breen state III. The bisecting obverse die crack is strong and there is minor swelling inside the wreath. Not at all bad for a low grade Liberty Cap 1793 cent.
Estimated Value ..... $1,000 - 1,500

Ex Denis Loring-Thomas Wolf..

1025 **1794 S-17a R5- Head of 1793. Good-5.** A couple points sharper with fine planchet striations covering the planchet. No verdigris, but there are a few contact marks, including a short diagonal scratch left of the eye, a planchet chip on the rim over the M, and a minor rim bruise at RI. The 17 in the date is weak but the 94 is clear. The legends are complete except for UNITED ST, which are faint. Light to medium steel brown with darker olive toning in protected areas.
Estimated Value ..... $300 - 500

icollector.com LIVE

1026 **1794 S-18b R4 Head of 1793. VG-7.** A few points sharper with a half dozen rim bruises on each side, including a relatively strong one off the chin. The only other mark is an old scratch under the E in CENT. The surfaces are smooth, free of corrosion or verdigris. Glossy steel and chocolate brown with lighter steel brown in protected areas of the reverse. The date is clear and the legends are complete except for weakness at the top of RTY. The Head of 1793 portrait is strong.
Estimated Value ..... $1,000 - 1,500

1027 **1794 S-19b R4 Head of 1793. VG-10.** Sharpness F15 or slightly better, especially on the reverse, but there are a half dozen light rim bruises on both sides and traces of very fine roughness on the reverse. Both sides also display microscopic contact marks, but it takes a strong glass to see them. Mostly glossy chocolate and olive brown with lighter highpoints. A splash of darker chocolate toning is located in the center of the portrait and a small swipe of reddish chocolate shows in the field at the bottom of the cap. The date is clear and the legends are clear except for AMERICA, which was weakly struck. The Head of 1793 portrait is strong.
Estimated Value ..... $2,000 - 3,000

2

1028 **1794 S-20 R5 Head of 1793. Fine-15.** Sharpness VF30, perhaps a bit better on the reverse thanks to the high rim on that side, but covered with extremely fine roughness under a glossy dark olive and steel patina. No marks or verdigris, only a small spot of shallow chocolate brown scale under the I in AMERICA. A tiny planchet lamination in the dentils before the nose is the best identifying mark on this cent. The obverse is smoother than the reverse and offers nice eye appeal in spite of the imperfect surfaces. The date is bold and the legends are strong. A sharp, attractive example of the popular Head of 1793 type.
Estimated Value ..... $3,000 - 5,000

1029 **1794 S-22 R1. VG-10.** Five points sharper with a nick in the dentils left of the date, a strong but old scratch in the wreath right of the E in ONE, and a shallow planchet void over that N. Otherwise the surfaces are smooth and free of significant marks. Glossy medium brown with olive toning in protected areas. MDS with an obvious mound at the top of the wreath and minor swelling in the leaves under ICA. The date and legends are complete and clear.
Estimated Value ..... $250 - 350

1030 **1794 S-22 R1. VG-7.** The obverse is a few points better while the reverse is a couple points weaker. No corrosion or significant marks. The date is clear and the portrait is strong. The reverse legend is complete except for ED STATE, which is mostly gone. Rather glossy chocolate brown with steel brown highpoints. Late die state with strong mound breaks on the reverse.
Estimated Value ..... $200 - 300

1031 **1794 S-24 R1. VG-8.** Sharpness VF30 with a half dozen dull dents on the obverse, a couple hard enough to cause a bulge at the opposing spot on the reverse. The most obvious bulge is at CE in CENT. There are also some shallow digs at the top of the N in CENT. Otherwise the planchet is smooth and glossy with an attractive medium brown tone. The date and legends are complete and strong. Basically a nice cent that was banged up. MDS.
Estimated Value ..... $200 - 300

icollector.com
eBay

1032 **1794 S-25 R3. VG-8.** Attractive glossy light chocolate brown with darker steel brown highpoints. Smooth and attractive. The only notable mark is a light rim bruise left of the lowest curl. The date is bold and the legends are complete, although the tops of ERICA are starting to fade into the rim. A nice example for the grade. MDS.
Estimated Value ..... $500 - 750

1033 **1794 S-26 R2. Fine-15.** Ten points sharper but there are dull scratches hidden in the highpoints of the hair left of the face. These scratches blend perfectly into the attractive toning and the remainder of the planchet is free of defects. Choice glossy medium brown and light chocolate. Excellent eye appeal in spite of the hidden scratches, and the reverse is flawless. The date and legends are bold. M-LDS, Breen state VII.
Estimated Value ..... $600 - 900

1034 **1794 S-36 R5. Good-5.** Sharpness F12 but moderately corroded. No marks or significant traces of verdigris, but the roughness does blunt some of the details. Nonetheless, the date and legends are complete and easily readable if not always clear. Rather glossy dark olive with light brown highpoints thanks to a delicate cleaning.
Estimated Value ..... $500 - 750

1035 **1794 S-38 R5. VG-8.** Sharpness F12 with a few small rim nicks on the obverse and several rim bruises on the reverse, the strongest of these over the second S in STATES. The surfaces are decent but not perfectly smooth with faint roughness under the glossy light chocolate brown and darker olive patina. No verdigris. The date and legends are complete and easily readable, and the chips in the field under the cap are clear.
Estimated Value ..... $1,000 - 1,500

1036 **1794 S-41 R3. VG-10.** Sharpness VF20 or slightly better but a small patch of shallow roughness severely weakens the 4 in the date. Traces of very light roughness can also be found elsewhere on both sides, but there is no verdigris. The only notable contact mark is a rim bruise under the 7 in the date. The first 3 digits of the date and all the legends are complete and clear, and the 4, although weakened by roughness as mentioned, is still readable. Recolored a rather glossy chocolate brown with lighter brown highpoints and darker olive in protected areas. M-LDS, Breen state VI.
Estimated Value ..... $400 - 600

S-47 with Blundered Edge Lettering

1037 **1794 S-47 R4. VG-8.** Sharpness F12 with a dozen small pitmarks on the right side of the obverse, mostly in the field over the bust tip, plus a half dozen shallow contact marks under STATE, two more at the O in ONE, and a planchet void on the lower part of the wreath ribbon. The remainder of the planchet is smooth and shows only trivial contact marks. Lightly cleaned and retoned glossy steel brown and chocolate. The date and legends are complete and strong. MDS, Breen state II. The edge lettering is clear but blundered reading "ONE HUNDRED DOLLAR".
Estimated Value ..... $600 - 1,000

icollector.com

Sharp 1794 Starred Reverse

1038 **1794 S-48 R5 Starred Reverse. VG-8.** Sharpness VF20 with light corrosion covering all but the highpoints, which are smooth, plus a half dozen shallow pitmarks on the upper half of the reverse. Traces of shallow reddish verdigris are visible under magnification, but it not a distraction. The only contact marks are a few light rim bruises on the reverse, including three tiny ones at UNITED and one more at AM. Sharply struck EDS with all the stars visible except for the upper half of two stars affected by the rim bruise at AM. Slightly glossy dark chocolate with light to medium brown toning covering the highpoints. The two-tone appearance accents the details and enhances the eye appeal of this important cent.
Estimated Value ..... $15,000 - 18,000

1039 **1794 S-50 R5. Good-4.** A few points sharper but moderately granular. No verdigris or notable contact marks. Slightly glossy dark olive with lighter highpoints on the obverse. The date is weak but easily readable. The legends are complete except for weakness on AMERICA, which is mostly faint.
Estimated Value ..... $400 - 600

1040 **1794 S-51 R5-. Good-6.** Close to VG7 but there are a few too many marks for the higher grade. These include a pair of old scratches left of the eye, a half dozen rim nicks on the obverse, and a couple small rim bruises on the bottom of the reverse. The planchet is smooth, free of any hint of corrosion or verdigris. Attractive glossy medium brown. The date is complete and clear and the legends are all readable, although the top of some of the reverse legend is fading into the rim. EDS, Breen state I.
Estimated Value ..... $400 - 600

1041 **1794 S-59 R3. Fine-12.** Several points sharper with a scuff on the rim at the top of the cap and another on the rim right of the fraction, plus some rim nicks at STATE. The surfaces appear smooth but a glass shows uniform extremely faint roughness under the glossy dark olive and steel patina. The highpoints are a slightly lighter shade of steel brown. The date is bold and the legends are strong. EDS without the reverse die crack.
Estimated Value ..... $750 - 1,000

1042 **1794 S-59 R3. Fine-12 Plus.** Sharpness VF20 with light planchet striations around the date and in the field left of the lower curls, as struck, plus several light rim bruises on both sides and a fine pinscratch across the bust. The strongest of the rim bruises is at the M in AMERICA, but it does not affect the top of that letter. Glossy chocolate and darker steel brown. M-I DS, Breen state V. Looks better than it might sound from the description.
Estimated Value ..... $750 - 1,000

icollector.com LIVE ebay LIVE

1043 **1794 S-60 R3. Fine-15.** Sharpness EF40 but covered with very fine, light corrosion, strongest along the bottom of the reverse. Even where the roughness is at its strongest it remains very light. No marks or verdigris. Slightly glossy dark olive and steel. The date and legends are bold except for the lower part of the reverse where the strike was slightly weaker than elsewhere on that side. LDS, Breen state IV.
Estimated Value ..... $1,000 - 1,250

Important 1794 Sheldon-61

1044 **1794 S-61 R4. PCGS graded AU-55.** Frosty light steel brown with reddish chocolate brown toning in protected areas and a faint overtone of iridescent rose and light bluish steel on both sides. Sharply struck and the only marks are some of the usual tiny planchet chips scattered over both sides. The notable planchet marks are at IT in UNITED and a thin one through the left foot of the first A in AMERICA, as struck. MDS, Breen state III. This is the plate coin for the variety in Early American Cents, Penny Whimsy, and the Breen book on large cents. Called MS60 and CC#2 in the Breen/Bland census. This cent was once included on the list of pieces removed from the Clapp-ANS collection, but it was subsequently removed from that list (see the Winter 1999 ANS Newsletter, page 12, showing this S-61 is no longer in dispute).
Estimated Value ..... $8,500 - 12,500

Ex Charles E. Clapp, Sr. 12/1924-George H. Clapp-ANS-Dr. William H. Sheldon-T. James Clarke 10/54-R. E. Naftzger, Jr.-John W. Adams-Bowers & Ruddy FPL 1982, lot 60..

1045 **1794 S-62 R4+. About Good-3.** The reverse is weaker due to heavy burnishing while the reverse is much sharper showing details near VF20 in spite of minor roughness. The date is faint but can be made out while the reverse legends are clear. The obverse is mostly glossy medium brown and the reverse is darker chocolate and olive brown. An odd example with clearly mismatched sides.
Estimated Value ..... $250 - 400

1046 **1794 S-63 R2. VG-10.** Sharpness VF25 but lightly corroded. No verdigris. The only marks are a rim nick over the R in LIBERTY and a nick on the N in CENT. Rather glossy dark olive brown with lighter chocolate toning covering the highpoints. The date and legends are complete and clear. Decent eye appeal in spite of the obvious surface issues.
Estimated Value ..... $300 - 400

Ex Paramount International Coin Corp. 2/75:109..

icollector.com

1047 **1794 S-64 R5- Missing Fraction Bar. VG-8.** Glossy olive brown with lighter chocolate toning on the devices. No corrosion or verdigris, but there are a few minor contact marks. These include a horizontal nick on the throat, a dull vertical scratch hidden in the patina close before the portrait, and a scuff of faint horizontal hairline scratches at the fraction. The date is strong, the legends are complete except for the usual weakness inside the wreath, and the missing fraction bar feature is clear. MDS, Breen state III.
Estimated Value ..... $500 - 800

1048 **1794 S-65 R1. Fine-12.** Sharpness VF20 but covered with uniform extremely fine roughness under a rather glossy dark olive and steel patina. No marks or verdigris. The date is strong and the legends are complete. LDS, Breen state IX, with strong die cracks on both sides. The obverse is slightly misaligned to K-2 as often seen on this variety. Removed from an ANACS slab graded VF30 corroded (ANACS label included, and it shows the attribution).
Estimated Value ..... $600 - 800

1049 **1794 S-71 R2. PCGS graded EF-40.** Head of 1795. Attractive glossy medium brown with olive brown toning in protected areas. The surfaces are smooth and the only defects are several light rim bruises on the obverse, including under the 1 in the date and at IB in LIBERTY. Nicely struck MDS, Breen state III. EAC grade VF30 net VF25.
Estimated Value ..... $2,000 - 2,500

1050 **1794 S-72 R2 Exact Head of 1795. VG-8.** Sharpness F12 with very fine granularity under a glossy chocolate brown patina. No verdigris, only a few trivial contact marks. The date is strong and the legends are clear. MDS.
Estimated Value ..... $300 - 500

icollector.com LIVE ebay

New Discovery 1794 NC-9

1051 **1794 NC-9 R7+. Good-6.** A few points sharper with extremely fine granularity under an attractive and rather glossy chocolate brown patina, the highpoints a lighter shade of medium brown. The two-tone patina accents the details and enhances the eye appeal of this extremely rare variety. No verdigris, and the only marks are a light rim nick at the E in UNITED and another at the second A in AMERICA. The date and legends are easily readable, although a few letters on the reverse are starting to flow into the rim. Very late die state, the latest seen, with a massive bisecting die crack dividing the reverse from top to bottom. Second finest of only 4 known behind a slightly finer example. A prize for the specialist.
Estimated Value ..... $15,000 - 25,000

1052 **1795 S-73 R5- Lettered Edge. VG-7.** The obverse is slightly better while the reverse is a bit weaker. Glossy chocolate and steel brown. No roughness or verdigris. A small rim nick over the R in LIBERTY and a rim bruise at AM are the only notable marks. MDS, Breen state II. The date is bold and the legends are clear except for weakness at ONE CENT and along the tops of AMERICA. Nice eye appeal for the grade, especially for this tough die variety.
Estimated Value ..... $600 - 800

Ex Catherine Bullowa 6/77-Thomas Wolf..

1053 **1795 S-74 R4- Lettered Edge. Good-6.** A couple points sharper with some nicks scattered over both sides and a few specks of greenish verdigris, mostly in the field over the bust tip and at the T in UNITED. Mostly glossy medium brown with reddish chocolate in protected areas. The date is bold and the legends are clear. EDS, Breen state I.
Estimated Value ..... $300 - 400

Ex Bob Medlar 1/73-Thomas Wolf..

1054 **1795 S-75 R3 Lettered Edge. VG-10.** Sharpness near VF20 with very fine roughness covering most of the planchet plus shallow pitmarks on the upper half of the obverse. No verdigris or contact marks. Slightly glossy dark steel brown and chocolate. LDS, Breen state VI. The date and legends are complete and strong.
Estimated Value ..... $500 - 750

Ex John D. Wright-J. D. Stafford 4/78-Thomas Wolf..

icollector.com

1055 **1795 S-75 R3 Lettered Edge. VG-7.** Sharpness F12 but covered with fine granularity and there are traces of shallow greenish olive verdigris in protected areas. A half dozen shallow contact marks are scattered over the obverse, and there is a dull rim nick over the L in LIBERTY. Dark olive and steel, the reverse displaying a good bit of gloss but the obverse closer to matte. The date is complete and easily readable, although the 17 is a bit weak, and the legends are clear.
Estimated Value ..... $300 - 500

1056 **1795 S-76a R5 Lettered Edge. Good-4.** Sharpness VG8 but covered with fine corrosion, strongest on the reverse. No verdigris, and the only mark is a nick on the rim right of the Y. Slightly glossy dark olive and steel with chocolate brown highpoints. A few of the reverse highpoints show a lighter coppery tan color from a bit of rubbing. The date and legends are complete and easily readable, although parts are rather weak. The edge lettering is clear.
Estimated Value ..... $300 - 500

Ex Jim Long-Rod Burress 8/2/2002..

1057 **1795 S-76a R5 Lettered Edge. VG-8.** Sharpness F12 but covered with fine roughness. There are microscopic traces of shallow verdigris in a few places, none visible without a glass. The only contact mark is a dull nick in the field close before the eyebrow. The date is strong, the legends are clear, and the edge lettering is bold. Dark olive and chocolate. EDS.
Estimated Value ..... $750 - 1,000

1058 **1795 S-76b R1 Plain Edge. VF-25.** Five points sharper but there are a couple light rim bruises at RTY and some tiny nicks scattered over both sides, none notable. Attractive glossy medium brown and chocolate with frosty lighter brown in protected areas. Nicely struck EDS.
Estimated Value ..... $1,000 - 1,500

Ex Georgia Stamp & Coin 8/70 John D. Wright..

1059 **1795 S-76b R1 Plain Edge. VG-10.** Very slightly sharper but there is a shallow planchet void slanting down the cheek. This is a mint-made flaw, but it still detracts from the eye appeal of an otherwise nice cent for the grade. The only other mark is a very light rim bruise just right of the date. The surfaces are smooth, free of any trace of corrosion or verdigris. A minor planchet clip (as struck) affects the dentils at the top of the cap. The date is strong and the legends are complete. E-MDS, Breen state V.
Estimated Value ..... $300 - 500

1060 **1795 S-76b R1 Plain Edge. VG-8.** Sharpness F12 with traces of microscopic roughness in protected areas and several small rim dents, mostly on the obverse. No verdigris. Mostly glossy steel brown and chocolate with darker chocolate in protected areas. MDS, Breen state V. The date is bold and the legends are complete.
Estimated Value ..... $300 - 400

Ex Charles French 11/73..

1061 **1795 S-76b R1 Plain Edge. VG-8.** Sharpness F15 with areas of fine porosity and light corrosion on both sides. A speck of greenish verdigris at the foot of the T in CENT catches the eye, but no other defects are notable. Slightly glossy chocolate and olive. E-MDS. The date is strong and the legends are clear.
Estimated Value ..... $300 - 400

icollector.com LIVE ebay LIVE

1062 **1795 S-76b R1 Plain Edge. Good-6.** Glossy steel brown and chocolate with a few small splashes of reddish brown toning on both sides. The date is clear and the legends are easily readable except for ERICA. MDS.
Estimated Value ..... $200 - 300

1063 **1795 S-77 R3 Plain Edge. VG-10.** A couple points sharper but cleaned and retoning a glossy chocolate brown, but much of the very faded artificial red remains, especially on the obverse. The surfaces are smooth, free of all but a few trivial contact marks. The date and legends are strong. EDS, Breen state I. A nice cent that deserves a decent retoning.
Estimated Value ..... $400 - 600

Ex Denis Loring 1988-Thomas Wolf..

1064 **1795 S-78 R1 Plain Edge. VF-30.** Very attractive glossy light chocolate brown. Great surfaces and eye appeal. The only marks are a few barely visible rim bruises, none notable, and a spot of extremely fine roughness touching the bottom of the first S in STATES. A minor planchet clip barely affects the dentils at the bottom of the reverse. The date is bold and the legends are strong. A very nice example. MDS.
Estimated Value ..... $1,500 - 2,000

Ex McCawley & Grellman Auctions 2002 EAC Sale, lot 181..

1065 **1795 S-78 R1 Plain Edge. VG-8.** Sharpness F15 but covered with very fine porosity and there are several small rim bumps on both sides, mostly on the reverse. No verdigris. The date is bold and the legends are complete. Rather glossy chocolate and olive brown. Struck on a slightly heavy planchet weighing 176.0 grains.
Estimated Value ..... $300 - 400

1066 **1795 S-78 R1 Plain Edge. Good-6.** Choice glossy steel brown and chocolate. No defects. Smooth and choice for the grade. LDS, Breen state VI. The wear is a bit uneven due to the wavy dies of the late die state, but the date is strong and most of the legends are clear.
Estimated Value ..... $200 - 300

1067 **1795 S-78 R1 Plain Edge. Good-6.** Slightly glossy dark olive and steel with lighter steel brown highpoints. The fields are covered with microscopic granularity but there is no verdigris. A rim bruise opposite the tip of the nose is the only contact mark. The date is clear and the legends are complete.
Estimated Value ..... $200 - 300

1068 **1796 S-81 R3. VG-8.** Liberty Cap type. Rotated Reverse. Sharpness F12 with a few areas of microscopic porosity, mostly at the top of the head, and a couple minor rim bruises on each side. The only other significant mark is a short but rather strong struck-through line under AT in STATES. Rather glossy chocolate and olive brown with a hint of reddish chocolate toning at the top of the obverse. MDS, the reverse rotated 50 degrees CCW. The date is bold and the legends are strong except for the usual weakness inside the wreath.
Estimated Value ..... $300 - 400

icollector.com

1069 **1796 S-82 R5. Good-5.** Liberty Cap type. Slightly glossy steel brown with darker olive brown in protected areas. There is a partially smoothed rim nick under the 96 and a few small rim bruises at the bottom of the reverse, plus a shallow dig or pitmark near the upper leaves over the N in ONE. MDS. The date is bold and the legends are complete except for weakness at the top of UNITED and AMERICA.
Estimated Value ..... $300 - 400

Ex R. S. Brown, Jr. 1974-Thomas Wolf..

1070 **1796 S-83 R4. About Good-3.** Liberty Cap type. The obverse is G5 while the reverse is AG3, the uneven sharpness typical of lower grade Liberty Cap 1796 cents. Glossy olive and dark chocolate brown. Smooth surfaces that are free of any notable defects, just well worn. The date and LIBERTY are complete and clear but less than half the reverse legend remains visible. E-MDS, Breen state II early.
Estimated Value ..... $150 - 200

1071 **1796 S-84 R3. VG-10.** Liberty Cap type. Sharper by at least 5 points but covered with very fine roughness that's mostly hidden under a rather glossy dark olive and chocolate brown patina. The roughness is strongest on the reverse, but there is no notable verdigris. The only mark of any significance is a rim bruise just right of the date. The date and legends are complete and clear.
Estimated Value ..... $300 - 500

1072 **1796 S-84 R3. VG-7.** Liberty Cap type. A few points sharper but covered with extremely fine roughness, strongest in the fields and protected areas. The only marks are a pair of thin nicks under AT in STATES. Dark olive and steel. The date and legends are complete and clear. EDS, Breen state I.
Estimated Value ..... $300 - 400

Ex Joe Levine 1/72-Thomas Wolf..

1073 **1796 S-84 R3. Good-6.** Liberty Cap type. Sharpness VG10 with uniform microscopic granularity covering both sides. No verdigris. The only marks are a nick on the left side of the neck and a faint scuff on the bust tip. Slightly glossy olive brown. The date and legends are complete and easily readable but not strong.
Estimated Value ..... $300 - 400

1074 **1796 S-85 R5-. VG-8.** Liberty Cap type. Several points sharper but covered with very fine roughness, strongest in the fields and protected areas. A small, light rim nick right of the Y is the only notable mark, and it is not a distraction. Dark steel and olive brown showing a bit of gloss on the devices but more matte in protected areas. EDS, Breen state I. The date and legends are complete and clear.
Estimated Value ..... $500 - 800

Ex Chuck Furjanic 1/76-Thomas Wolf..

1075 **1796 S-86 R5. Good-6.** Liberty Cap type. The obverse is slightly better, the reverse a bit weaker. Both sides are covered with extremely fine roughness, but there is no verdigris. The only marks are a very light rim bruise under the 79 and another smaller one right of the bust tip, neither significant. Slightly glossy dark steel brown with olive brown in protected areas. MDS, Breen state I. The date is clear and the legends are complete except for weakness at OF AM.
Estimated Value ..... $300 - 500

Ex Chuck Furjanic 1/76-Thomas Wolf..

icollector.com LIVE eBay LIVE

1076 **1796 S-87 R3. Good-4.** Liberty Cap type. Sharpness F12 but damaged by a dull pinch at the rim under 179 and another on the reverse rim just left of the fraction. Covered with minor roughness and some contact marks. Slightly glossy dark steel brown with slightly lighter steel brown toning on the high-points. The date is complete and the legends are clear.
Estimated Value ..... $200 - 300

1077 **1796 S-88 R4. Good-4.** Liberty Cap type. Slightly better on the obverse, weaker on the reverse. Covered with extremely fine roughness under dark chocolate and steel toning. A short scratch on the eyebrow and a minor rim bruise over BE are the only marks. A bit glossy but closer to matte in protected areas. The date is clear but portions of the reverse legend are weak or gone.
Estimated Value ..... $150 - 250

1078 **1796 S-88 R4. About Good-3.** Liberty Cap type. Several points sharper with very fine roughness covering the planchet and a couple dull scratches at the top of the head. The 17 in the date was carefully strengthened while the 96 is easily readable without any "help." The legends are complete as well except for weakness inside the wreath. Slightly glossy dark steel and olive.
Estimated Value ..... $100 - 150

1079 **1796 S-89 R3. VG-8.** Liberty Cap type. A few points sharper with very fine roughness covering the fields and protected areas. No marks or verdigris. Olive and dark steel brown with lighter steel brown toning on the devices. The highpoints are somewhat glossy but the protected areas are matte. The date is strong and the legends are clear. EDS, Breen state I.
Estimated Value ..... $400 - 600

1080 **1796 S-89 R3. Good-5.** Liberty Cap type. A few points sharper but lightly corroded, mostly in the fields and protected areas. No notable marks or verdigris. Mostly glossy dark chocolate and olive brown. The date and legends are complete and easily readable.
Estimated Value ..... $300 - 400

1081 **1796 S-90 R5+. About Good-3.** Liberty Cap type. Glossy dark chocolate and steel brown. Smooth, uncorroded surfaces, just well worn. The only mark is a short struck-through line down through the first A in AMERICA. The 796 in the date are clear but the 1 is faint. LIBERTY is complete but less than half the reverse legend remains readable. The reverse is not upset as is often seen on this die variety.
Estimated Value ..... $400 - 600

Ex R. S. Brown, Jr. 3/73-Thomas Wolf..

1082 **1796 S-91 R3. NCS Details of VF. Edge Damage.** Liberty Cap type. Attractive glossy olive brown and chocolate. The surfaces are smooth and there are only a few minor contact marks. The notable mark is a thin vertical nick at the upper junction of the cap and hair. The "edge damage" cited by NCS does not show and they may be referring to a very minor planchet clip at the rim before the chin. As such, the slabbers appear to have done this cent a disservice. LDS, Breen state VII. The date is bold and the legends are strong. EAC grade VF20. The attribution and Reiver provenance are noted on the NCS label.
Estimated Value ..... $1,000 - 1,500

Ex Del Bland 8/14/69-Jules Reiver, Heritage 1/24/06:19265..

1083 **1796 S-91 R3. Good-6.** Liberty Cap type. Mostly glossy chocolate and steel with darker chocolate and olive brown toning in protected areas. Decent surfaces showing only a few minor marks, including a small rim bruise opposite the neck and another over ES at the top of the reverse. The date is complete and the legends are clear except for weakness at ED STA. LDS, Breen state VII.
Estimated Value ..... $250 - 350

icollector.com

1084 **1796 S-92 R3. VG-10.** Draped Bust. A few points sharper with a bit of minor roughness in the field over the bust tip and left of the hair ribbon. Otherwise the surfaces are smooth and attractive with only a few contact marks, including a rim bruise at ER in AMERICA and some very tiny pinprick marks around ONE CENT. Glossy dark steel brown and chocolate. The date and legends are complete and strong. MDS, Breen state III.
Estimated Value ..... $600 - 800

Ex R. S. Brown, Jr.-Ray Chatham 1973-Thomas Wolf..

1085 **1796 S-93 R3. Good-5.** Draped Bust. Several points sharper but lightly dented on much of the portrait and inside the wreath. These dents dull some of those details but are not a big distraction and the surfaces remain decent. Glossy chocolate brown and steel. The date is strong and the legends are clear. EDS, Breen state I.
Estimated Value ..... $200 - 300

Ex John Ashby 5/78-Thomas Wolf..

1086 **1796 S-94 R5+. About Good-3.** Draped Bust. Sharpness VG10 but there are several rim dents on both sides and the planchet is covered with fine granularity. The lower part of the obverse also shows fine porosity, but there is no verdigris. Slightly glossy dark steel, nearly black. The date is weak but readable while the legends are clear.
Estimated Value ..... $300 - 500

1087 **1796 S-95 R5+. VG-8.** Draped Bust. Sharpness F12 with very fine roughness covering the fields and protected areas. The roughness is offset by a rather glossy patina of light olive brown. There are faint traces of greenish verdigris in a few of the shallow pitmarks, including a small patch high on the cheek. A rim bruise at LI is the only notable contact mark. The date and legends are complete and strong. Not perfect but still a decent example of this rare variety. MDS, Breen state I.
Estimated Value ..... $1,000 - 1,500

Ex Del Bland 1971-Dane Nielsen-Denis Loring 1979-Thomas Wolf..

1088 **1796 S-97 R3. Good-4.** Draped Bust. Very slightly sharper but dull from fine roughness. No marks or verdigris. Dark olive and steel with slightly lighter steel brown highpoints. The date and legends are easily readable.
Estimated Value ..... $150 - 200

1089 **1796 S-97 R3. About Good-3 Plus.** Draped Bust. Glossy chocolate brown with darker chocolate toning in protected areas of the reverse. No roughness or marks, only honest wear. The date is clear and the legends are easily readable, although the tops of LIBERTY and AMERICA are worn into the rim. Nice for the grade, very close to G4.
Estimated Value ..... $150 - 200

icollector.com LIVE ebay LIVE

1090 **1796 S-98 R4. Fine-15.** Draped Bust. Sharpness VF35 with choice surfaces and exceptional eye appeal except for a large X lightly pinscratched across the obverse. The only other defects are a small rim nick under the lowest curl and a couple more opposite the nose. Certainly a solid condition census example if not for the two scratches. Glossy medium brown and chocolate with frosty lighter brown covering the protected areas. E-MDS, Breen state II. Listed as VF30 net VF20 in the Breen/Bland condition census. Comes with an impressive provenance.
Estimated Value ..... $1,000 - 1,500

Ex Dr. Thomas Hall 9/7/1909-Virgil Brand-New Netherlands Coin Co (privately) 9/26/51-C. Douglas Smith 1970-R. S. Brown, Jr.-Ray Chatham-Thomas Wolf..

1091 **1796 S-99 R5. VG-7.** Draped Bust. A few points sharper with uniform microscopic granularity covering the fields and protected areas. No verdigris, but there are a few old scratches hidden in the natural patina on the reverse, mostly through the T in CENT. The date is easily readable but is not strong while the legends are complete and clear. EDS, Breen state I.
Estimated Value ..... $600 - 800

1092 **1796 S-100 R5. Good-5.** Draped Bust. Close to G6 but there are a few small areas of microscopic roughness on each side, none significant. No marks or verdigris. Mostly glossy dark olive and steel. The date and legends are clear, although some letters are starting to fade into the rim. EDS, Breen state I.
Estimated Value ..... $300 - 500

1093 **1796 S-101 R5-. About Good-3.** Draped Bust. The obverse is a point or two sharper but there is a small patch of corrosion covering the lowest curl and this patch shows shallow greenish verdigris. Otherwise the planchet is free of corrosion or verdigris, but there are some contact marks. These include several dull rim bruises left of the portrait and a pair of dull, strong scrape marks on the lower left part of the reverse. Rather glossy dark steel and olive. The1 in the date is weakened by the corrosion, but the 796 are clear. Half the reverse legend remains visible. MDS, Breen state II.
Estimated Value ..... $100 - 150

Ex Nofal Kling 7/76-Thomas Wolf..

1094 **1796 S-102 R4. Good-6.** Draped Bust. A couple points sharper with 4 or 5 old vertical pinscratches in the field above the bust tip and a couple other light scratches on the left side of the obverse. Otherwise the surfaces are smooth and free of marks. Lightly cleaned and covered with a thin layer of lacquer that keeps the highpoints from toning back down to a more natural tone. Glossy dark steel with lighter highpoints from the cleaning. The date and legends are complete and clear. EDS, Breen state I.
Estimated Value ..... $150 - 250

1095 **1796 S-103 R4+ LIHERTY Obverse. VG-8 Plus.** Draped Bust. Sharpness F12 but the obverse is covered with very fine granularity and there are microscopic traces of fine reddish verdigris dusted into protected areas on that side. The reverse is smooth, nearly flawless, and grades a solid F12. The only marks are a few faint hairline scratches hidden in the obverse patina. Slightly glossy chocolate brown with reddish chocolate toning in protected areas of the obverse. The date and legends are complete and strong, including the LIHERTY feature (actually B over inverted B resulting in what looks like an H). EDS, Breen state I. Not perfect but still quite nice for this rare and popular variety.
Estimated Value ..... $600 - 800

Ex Herb Silberman-Ed Sarhan 1971-Thomas Wolf..

icollector.com LIVE

1096 **1796 S-104 R3 LIHERTY Obverse. Good-6.** Draped Bust. Sharpness VG10 but dark and covered with uniform fine porosity. No verdigris. A tiny horizontal scratch in the field off the nose tip is the only contact mark. Slightly glossy very dark olive and steel, nearly black. The date and legends are complete and strong, and the LIHERTY error is obvious. MDS, Breen state II.
Estimated Value ..... $300 - 500

1097 **1796 S-104 R3 LIHERTY Obverse. ANACS graded VG details net G4.** Sharpness VG7 but there is a patch of greenish corrosion in the field left of the lower curls and another between the uppermost leaves of the wreath. The remainder of the planchet is decent but not perfectly smooth. Some glue is caked around LIBER, but this could be removed without difficulty. The LIHERTY error is obvious, but it is not mentioned on the ANACS label, perhaps due to the glue. The date is strong as well and the legends are complete. Dark steel brown. **EAC grade net G5.**
Estimated Value ..... $200 - 400

1098 **1796 S-104 R3 LIHERTY Obverse. About Good-3.** Draped Bust. A couple points sharper but the fields and protected areas are covered with light roughness. No verdigris, but there are a few dull marks on the reverse, including a strong rim dent over AT in STATES, a void in the leaves under S-O, and another on the M and the leaves below. Slightly glossy chocolate brown with darker olive toning in protected areas. The date and legends are complete and readable, but portions are not strong. The LIHERTY feature is clear. MDS, Breen state II.
Estimated Value ..... $150 - 250

Ex Gimbels 3/68-John D. Wright 5/74-Thomas Wolf..

1099 **1796 S-105 R5-. About Good-3.** Draped Bust. A couple points sharper but covered with uniform light corrosion. No verdigris, a rim nick behind the head the only notable mark. The date and legends are complete and easily readable, but they are not strong. Lightly cleaned and retoned a rather glossy chocolate brown with darker olive toning in pro0tected areas. EDS.
Estimated Value ..... $100 - 150

Ex Denis Loring 4/82-Thomas Wolf..

1100 **1796 S-106 R4+. Good-5.** Draped Bust. Five points sharper with dents and digs on the upper half of the reverse and a dull one in the center of the obverse that causes a bulge at ENT in CENT. No roughness or verdigris. Mostly glossy dark steel brown and olive. The date and legends are clear except for ENT, which is gone thanks to the aforementioned bulge. MDS, Breen state III.
Estimated Value ..... $200 - 300

Ex Dr. Bob Shalowitz 1971-Thomas Wolf..

1101 **1796 S-107 R5. About Good-3.** Draped Bust. The obverse is slightly weaker while the reverse is a few points sharper. The date and LIBERTY are weak but readable. The reverse legends are complete and clear. Microscopic roughness covers the protected areas on both sides. No marks or verdigris. Slightly glossy medium brown and chocolate with darker olive in protected areas. EDS.
Estimated Value ..... $200 - 300

Ex Chambers 1975-Thomas Wolf..

1102 **1796 S-108 R4. VG-7.** Draped Bust. A point or two sharper but the fields and protected areas are covered with fine roughness. No verdigris, but there are some contact marks, including a dull rim dent left of the lower curls, a pair of old scratches down in the field before the portrait, and a couple small rim nicks on the obverse. Slightly glossy dark olive and chocolate with lighter chocolate brown highpoints. The date and legends are complete and clear except for the bottom edge of the 6, which is fading into the rim below. EDS, Breen state I.
Estimated Value ..... $300 - 400

Ex Chambers 6/73-Thomas Wolf..

icollector.com LIVE ebay LIVE

1103 **1796 S-109 R3. Good-6.** Draped Bust. A couple points sharper but there are a half dozen rim dents, mostly on the reverse, and a small area of pitting at OF. No verdigris, and the most notable of the rim dents is at the C in AMERICA. Rather glossy steel brown with chocolate toning in protected areas. The date and legends are clear except for OF, which is obliterated by the pitting, and ONE CENT, which is gone due to swelling in the center of the reverse associated with the late die state, Breen state V.
Estimated Value ..... $100 - 200

Ex Ray Chatham 1/75-Thomas Wolf..

1104 **1796 S-110 R3. Good-5.** Draped Bust. A few points sharper but covered with light roughness, including shallow pitmarks on the portrait. No verdigris, but there are some fine hairline scratches on both sides. Slightly glossy dark chocolate with lighter steel brown highpoints, some of the lighter toning thanks to fine hairline abrasions. MDS, Breen state III. The date is strong and the legends are complete except for OF, which is faint.
Estimated Value ..... $150 - 200

1105 **1796 S-110 R3. About Good-3.** Draped Bust. Mostly glossy chocolate brown with darker chocolate toning in protected areas. There are traces of roughness in the obverse fields, but overall this is a nice example for the grade. The date and legends are easily readable except for OF on the reverse, which is faint at best. LDS, Breen state VIII, with a cud break at TY.
Estimated Value ..... $100 - 150

1106 **1796 S-111 R5-. VG-7.** Draped Bust. A few points sharper with a few old contact marks, including a dull scrape left of the lower curls, a couple small rim nicks over the O in OF, and a couple stronger ones at MER. The only other marks are a few faint hairline scratches on the portrait, but these are visible only with the aid of a good glass. All the marks blend perfectly into the natural toning, which is a slightly glossy chocolate and steel with hints of reddish chocolate in the field at the chin and under the hair ribbon. The date is bold and the legends are complete. EDS, Breen state II.
Estimated Value ..... $200 - 400

Ex Delgrasso 2/72-Thomas Wolf..

1107 **1796 S-112 R4+. VG-8.** Draped Bust. Sharpness VF25 but covered with uniform moderate granularity. No marks or verdigris. Dark steel brown and olive. The date is strong and the legends are clear. MDS with minor swelling in the center of the reverse.
Estimated Value ..... $400 - 600

1108 **1796 S-113 R5. Good-5.** Draped Bust. A couple points sharper with faint roughness under a mostly glossy patina of dark olive and steel. The roughness is strongest at the top of the obverse and there are faint specks of shallow greenish verdigris on the reverse. No significant marks. The 96 is faint but can be made out while the 17 is clear. LIBERTY is weak but the reverse legends are complete. LDS, Breen state V, with a strong die crack arcing through the 17 and lowest curl.
Estimated Value ..... $250 - 350

Ex Bill Noyes 2/76-Thomas Wolf..

1109 **1796 S-114 R5-. About Good-3.** Draped Bust. A point or two sharper but there is a rim dent at LI, a collection of small digs on the 1 in the date that obliterate that numeral, a similar grouping of small marks left of the O in OF, and a few more less significant contact marks scattered elsewhere over the portrait. Glossy chocolate brown. No corrosion or verdigris. The 796 are clear, as are most of the legends. EDS, Breen state I.
Estimated Value ..... $250 - 350

Ex John D. Wright 6/79-Thomas Wolf..

icollector.com LIVE

1110 **1796 S-114 R5-. Good-5.** Draped Bust. A point or two sharper but covered with very light corrosion, strongest on the right rims on both sides where tiny chips have been flaked off the rim. There are traces of shallow verdigris in some of the most-protected areas but no significant contact marks. Reddish chocolate brown with chocolate toning on the highpoints of the reverse. The date and legends are complete and clear. Rare M-LDS, Breen state III, with a strong die crack at TY outlining a retained cud that has shifted outward a bit.
Estimated Value ..... $250 - 350

Ex Herb Silberman 1/72-Thomas Wolf..

1111 **1796 S-115 R3. Good-5.** Draped Bust. Sharpness VG7 or better but covered with fine granularity, strongest in the fields and protected areas. No verdigris, a dull scratch close under the chin and another at TA in STATES are the only marks. Slightly glossy dark olive and steel with chocolate brown highpoints. The date is complete and easily readable but is not strong while the legends are clear. MDS, Breen state V, with a die crack arching through the date.
Estimated Value ..... $250 - 350

Ex R. S. Brown, Jr. 4/72-Thomas Wolf..

1112 **1796 S-115 R3. Good-4.** Draped Bust. Very slightly sharper with a strong, dull scratch from the T in CENT to the R in AMERICA. Covered with very fine roughness under a rather glossy patina of dark olive and lighter steel brown. The date is clear and the legends are easily readable except for LIBER, which is faint. M-LDS, Breen state VII, with a partially raised retained cud break at TY.
Estimated Value ..... $200 - 300

1113 **1796 S-116 R5-. VG-7.** Draped Bust. Close to VG8. Slightly glossy chocolate brown with slightly lighter steel brown toning on the devices. The surfaces are decent but a strong glass reveals extremely fine granularity under the attractive patina. No verdigris, only a few minor contact marks, including a shallow scratch in the field before the eyebrow and a couple more in the field under the hair ribbon. The date and legends are clear, although the tops of a few letters are starting to flow into the rim. LDS, Breen state II.
Estimated Value ..... $300 - 500

Ex Dr. Charles L. Ruby, Superior 2/10/75:109 (comes with the Dr. Ruby lot ticket)-Thomas Wolf..

1114 **1796 S-117 R5+. Good-4.** Draped Bust. Sharpness F12 or a bit better but there are two deep, round dents or punchmarks on the obverse, one at the mouth and another in the field just above the hair ribbon. These two dents are strong enough to cause bulges at the opposing spots on the reverse in the leaves under ITE and ERI. Otherwise the surfaces are decent with only trivial roughness and no significant marks. The date and legends are complete and clear except for the aforementioned weakness at ITE. Rather glossy chocolate and olive brown. E-MDS, Breen state II.
Estimated Value ..... $300 - 500

Ex John D. Wright 10/78-Thomas Wolf..

1115 **1796 S-118 R5+. Good-4.** Draped Bust. Nice glossy chocolate brown with slightly lighter toning at the date due to a gentle rub in that area. Smooth, choice surfaces, just worn. The date and legends are clear, although a few letters are just starting to flow into the rim.
Estimated Value ..... $300 - 400

Ex Frank Obermeyer 1971-Thomas Wolf..

icollector.com LIVE ebay LIVE

1116 **1796 S-119 R3. Good-6.** Draped Bust. The obverse is slightly weaker while the reverse is at least a couple points sharper. Glossy chocolate brown with reddish chocolate toning in protected areas of the reverse. Smooth surfaces, free of any notable defects. MDS, Breen state II. The date and legends are complete and strong except for weakness at RTY.
Estimated Value ..... $300 - 400

Ex Dr. Bob Shalowitz 2/72-Thomas Wolf..

1117 **1796 NC-1 R6. Good-5.** Draped Bust. A couple points sharper with very fine roughness covering the fields and protected areas. No marks or verdigris. Slightly glossy olive brown with steel brown and chocolate toning covering the devices. The date is easily readable but not strong while the legends are complete and clear. EDS, Breen state I.
Estimated Value ..... $1,500 - 2,000

Ex Gordon Wrubel (who found it unattributed 10/76) 7/77-Thomas Wolf..

1118 **1796 NC-3 R6. About Good-3.** Draped Bust. Glossy chocolate brown. No roughness or verdigris. The surfaces are smooth and attractive, just well worn. The only mark is a light rim bruise at the 6 in the date. The date is easily readable, although the bottom edges of the numerals are fading into the rim, and the tops of the legends suffer the same fate. EDS, Breen state I.
Estimated Value ..... $1,500 - 2,000

Ex Gordon Wrubel 1/78-Thomas Wolf..

1119 **Trio of Early Coppers..** Includes a 1794 Large Cent with a readable date grading AG3 on the obverse but the reverse is slick, a similar 1796 Liberty Cap type Large Cent with a strong date grading AG3 on the obverse while the reverse is slick, and a 1786 New Jersey copper with a clear date and mostly clear legends but a mess otherwise. Lot of 3 coins.
Estimated Value ..... $100 - 150

1120 **1797 S-120a R3 Plain Edge. Good-5.** A couple points sharper with minor roughness scattered over both sides. No verdigris, and the only significant mark is a dull nick at the base of the hair ribbon. Slightly glossy dark olive and steel with lighter steel brown highpoints. The date is clear.
Estimated Value ..... $60 - 80

1121 **1797 S-120a R3 Plain Edge. Good-4.** Very slightly sharper with microscopic roughness covering the planchet. No marks or verdigris. Slightly glossy chocolate brown with darker chocolate toning in protected areas. The date is clear and easily readable, but NITED STATES are faint or missing. E-MDS, Breen state II.
Estimated Value ..... $60 - 80

Ex Dr. Bob Shalowitz 1972-Thomas Wolf..

1122 **1797 S-120b R2 Gripped Edge. Good-6.** Several points sharper with small pitmarks scattered over the obverse and microscopic roughness elsewhere on both sides. No verdigris or notable contact marks. Slightly glossy steel brown with olive toning in protected areas. The date is strong and the gripped edge feature is clear.
Estimated Value ..... $50 - 75

1123 **1797 S-120b R2 Gripped Edge. Good-5.** Rather glossy light chocolate brown with darker chocolate toning in protected areas. A rim nick at TY and another at IT in UNITED are the notable marks. The surfaces are decent but not perfectly smooth and there is no verdigris. The date is clear and the legends are easily readable except for the usual weakness at AMERICA. The gripped edge feature is obvious.
Estimated Value ..... $100 - 125

1124 **1797 S-121b R3- Gripped Edge. Good-5 Plus.** The obverse is a point or two sharper, the reverse slightly weaker. No roughness or verdigris. The only marks are a dull rim nick just right of the fraction and a pair of tiny ones under the 9 in the date. Glossy dark steel brown and chocolate. The edge grip marks are clear. LDS, Breen state V.
Estimated Value ..... $100 - 125

Ex Darwin B. Palmer 1989-Thomas Wolf..

icollector.com LIVE

1125 **1797 S-122 R5+. Good-5.** A bit sharper but there is a short scrape on the cheek, some lighter parallel scuff marks in the field before the face, and extremely fine granularity covering the planchet. No verdigris. Slightly glossy dark steel and olive. The date is strong and the legends are clear E-MDS, Breen state II.
Estimated Value ..... $400 - 600

Ex Darwin B. Palmer 8/76-Thomas Wolf..

1126 **1797 S-123 R4. Good-5.** A couple points sharper with fine porosity covering the obverse, strongest on the left side. No verdigris, and the reverse is smooth. The only contact marks are a couple dull rim nicks at TY and a light rim bruise at the O in OF. Slightly glossy dark steel brown and chocolate, the reverse showing far more gloss than the obverse. The date is complete and easily readable but weakened by the roughness, as is LIBE, but the remainder of the legends are devices are strong. E-MDS, Breen state II.
Estimated Value ..... $80 - 100

1127 **1797 S-124 R5+. Good-5.** Sharpness near F12 with a dozen or more pitmarks scattered over both sides. No verdigris, but several of the reverse pits show old pinscratches where someone removed traces of verdigris. The bulk of the planchet is smooth and attractive with a uniform chocolate brown patina. The date and legends are complete and strong. E-MDS, Breen state III.
Estimated Value ..... $250 - 400

Ex Valley Plaza Coins 10/76-Thomas Wolf..

1128 **1797 S-125 R5. Good-5.** A couple points sharper with fine granularity covering both sides, strongest on the reverse. No marks or verdigris. Dark steel brown and olive, closer to matte than glossy. The 97 in the date is blunted by the usual swelling in that area, but everything else is clear. EDS, Breen state I.
Estimated Value ..... $350 - 550

Ex Thomas Wolf (cherried 8/72)..

1129 **1797 S-126 R3. VG-10.** Sharpness AU50 or better but moderately corroded with specks of reddish verdigris scattered about both sides. No contact marks. Slightly glossy dark olive and steel. Sharply struck EDS. Most likely lost in soil after very little circulation.
Estimated Value ..... $200 - 400

1130 **1797 S-126 R3. VG-8.** Choice glossy light olive and chocolate brown. No roughness or verdigris, a light rim bruise under the right end of the fraction and a few faint hairline scratches on the reverse the only defects, and they are trivial. MDS, Breen state IV early. The date is bold and the legends are strong.
Estimated Value ..... $150 - 250

Ex Joe Tomasko 1989-Thomas Wolf..

1131 **1797 S-127 R4. Good-6.** Glossy chocolate brown. Smooth and attractive, a small rim nick at IB and another at the C in AMERICA the only defects. Rare LDS, Breen state VI. The obverse die cracks and die rust are obvious. The date and legends are clear.
Estimated Value ..... $100 - 150

Ex NASCA Auction 12/76-Thomas Wolf..

icollector.com LIVE ebay LIVE

1132 **1797 S-128 R3. Good-6.** M over E in AMERICA. Sharpness at least F12 but the obverse fields have been smoothed and the rest of the planchet is covered with very fine roughness. No verdigris or contact marks. Partially glossy dark chocolate and steel brown with some lighter steel brown toning in protected areas of the obverse. The date and legends are complete and clear, and the M over E error is obvious.
Estimated Value ..... $100 - 150

Ex D. Fischer 1971-Thomas Wolf..

SHARP 1797 S-129

1133 **1797 S-129 R5. VG-10.** M over E in AMERICA. Sharpness VF25 with an old pinscratch across the portrait at the forehead and two more across the neck at the throat. In addition there are a couple dull rim bruises at LI and several thin cuts on the edge in that area plus a few more on the edge at the F in OF. Fortunately the edge cuts do not show on either side. Otherwise the surfaces are smooth and attractive. Glossy dark steel brown. The date is bold and the legends are strong. The M over E feature is obvious without the aid of a glass. An important example of this rare variety. Called VF25 net VG10 and tied for CC#7 in the Breen/Bland condition census. Noyes has this one listed as tied for CC#8. Comes with an impressive provenance.
Estimated Value ..... $2,000 - 3,000

Ex Richard Picker-Abe Kosoff 7/22/63-R. E. Naftzger, Jr., New Netherlands Coin Co. 11/73:445-Willard C. Blaisdell 9/77-Denis Loring..

1134 **1797 S-129 R5. About Good-3.** M over E in AMERICA. Close to G4 but covered with very faint roughness that's mostly hiding under slightly glossy chocolate and olive brown toning. No verdigris. A very light rim bruise at the D in UNITED is the only notable mark, and it is trivial, especially at this grade level. The date and legends are all readable, but portions are weak. The M over E feature, however, is clear. Nice for the grade.
Estimated Value ..... $300 - 500

Ex ad in Penny-Wise 5/75-Thomas Wolf..

1135 **1797 S-130 R2. VF-25.** Choice glossy chocolate brown. No roughness. The only mark is a small rim nick just right of the date. LDS, Breen state V. A very attractive cent.
Estimated Value ..... $1,000 - 1,500

1136 **1797 S-131 R2 Stemless Wreath. Good-5.** Partly glossy chocolate and steel brown. Traces of minor roughness and a few light contact marks, none notable or distracting. The date and stemless wreath feature are clear. LDS.
Estimated Value ..... $100 - 150

1137 **1797 S-132 R5+ Stemless Wreath. Fine-12.** A few points sharper with extremely faint roughness in the fields and protected areas, plus a couple very light hairline scratches in the field before the eye. No verdigris. Rather glossy olive and steel brown with lighter steel brown toning covering the devices. The date and legends are complete and clear. MDS. Called F12 and tied for CC#8 in the Bland census.
Estimated Value ..... $1,500 - 2,000

Ex Richard Picker 12/7/64-Jackson Storm 7/31/84-Jack H. Robinson, Superior 1/29/89:260-R. S. Brown, Jr., Superior 1/27/96:188.

icollector.com LIVE

1138 **1797 S-132 R5+ Stemless Wreath. VG-8 Plus.** Attractive glossy chocolate brown. Smooth, corrosion-free surfaces showing only a few minor marks, including a vertical nick in the field before the upper lip and a shallow planchet flake right of the F in OF. LDS, Breen state II. The fused dentils over IC in AMERICA are obvious. The date is clear and the legends are strong. The stemless wreath feature is bold. Very nice for the grade, close to VG10.
Estimated Value ..... $500 - 1,000

Ex Kagin's 1977 ANA Sale, 8/23/77:271 (comes with the auction envelope)-Thomas Wolf..

1139 **1797 S-133 R5 Stemless Wreath. Good-5.** Very slightly sharper but there is a fine horizontal hairline scratch across the obverse, plus a few less obvious ones on the reverse. These hairline scratches are old and blend perfectly into the attractive glossy chocolate brown toning. No corrosion or verdigris. The date is clear and the legends are complete, although the tops of UNITED are flowing into the rim. Rare LDS, Breen state V, with a die crack from the rim over the bust tip to the lower part of the neck.
Estimated Value ..... $200 - 300

Discovered unattributed by Thomas Wolf 4/74..

1140 **1797 S-134 R4. VG-8.** A couple points sharper but very lightly cleaned and nicely retoned glossy chocolate brown. No roughness or verdigris, only trivial contact marks scattered over the obverse. Great eye appeal for the grade. Would qualify for a VG10 grade if the left side of the reverse was struck up as well as the rest of the coin. M-LDS, Breen state IV late. The date and legends are bold except for UNITED S, which are weak but readable as they flow into the rim. Appears to be a case of non-parallel die faces. Much beading shows around the edge, which is typical for planchets used on this variety.
Estimated Value ..... $100 - 150

Ex William R. T. Smith 1974-Thomas Wolf..

1141 **1797 S-134 R4. VG-7.** A bit sharper, especially on the obverse, with patches of faint roughness on both sides, strongest at the N in UNITED. No verdigris or contact marks. Reddish chocolate with olive toning in the roughened areas. MDS, Breen state IV. The date is bold and the legends are strong except for UNITED, which is weak.
Estimated Value ..... $100 - 150

1142 **1797 S-135 R3. VG-7.** Sharpness near VF20 but covered with light to moderate corrosion. No significant contact marks but there are a couple specks of greenish verdigris on the obverse. Steel brown and chocolate with darker olive scale in some of the protected areas. The date and legends are complete and clear.
Estimated Value ..... $100 - 150

1143 **1797 S-135 R3. Good-5.** Lightly burnished and retoned glossy chocolate and steel with olive in protected areas. No marks or verdigris, only traces of extremely faint roughness in protected areas. The date and legends are complete and clear.
Estimated Value ..... $60 - 100

Ex C. F. Gordon 8/77-Thomas Wolf..

1144 **1797 S-136 R3. Fine-12.** Choice glossy chocolate brown with lighter brown toning covering the protected areas, especially on the reverse. Very nice for the grade, nearly perfect. Just a few trivial marks, including some microscopic planchet chips inside the wreath, as struck. Rare EDS, Breen state I, before die clashing weakened many of the details. Struck very slightly off center to K-3. The date is bold and the legends are strong except for weakness at ONE CENT. A premium example of this rare die state.
Estimated Value ..... $250 - 350

Ex John Albright (Gables Coin Shop) 1983-Thomas Wolf..

icollector.com LIVE eBay LIVE

1145 **1797 S-137 R2. VG-8.** Sharpness F12 but covered with fine roughness ranging from microscopic to barely visible with a strong glass. No verdigris, but there are a few small nicks in the hair right of the hair ribbon and a thin nick down through the right side of the U in UNITED. Mostly glossy chocolate and light olive brown, the devices a shade or two lighter than the protected areas. The date is bold and the legends are clear. E-MDS, Breen state II.
Estimated Value ..... $100 - 150

Ex Thomas Wolf..

1146 **1797 S-138 R1. VF-30.** Ten points sharper with traces of microscopic roughness in the fields, and those fields were carefully smoothed. A tiny scuff on the cheek is the only notable sign of contact. Glossy medium brown and chocolate. E-MDS, Breen state II. Nice eye appeal in spite of the imperfect surfaces.
Estimated Value ..... $600 - 900

1147 **1797 S-139 R1. VG-8.** Sharpness F12 with a small patch of shallow pitting left of the eye and a couple more very small pitmarks in the field over the bust tip. Otherwise the surfaces are smooth and attractive. No verdigris or notable signs of contact. Lightly cleaned and retoned glossy medium brown and chocolate with dark chocolate and olive toning in protected areas of the obverse. Nicely struck M-LDS, Breen state IV. The date and legends are bold.
Estimated Value ..... $100 - 150

Ex Rodger Bourgea 5/67-John D. Wright 11/79-Thomas Wolf..

1148 **1797 S-140 R1. VG-7.** Sharpness F12 with fine granularity covering the fields and protected areas. No marks or verdigris, but the cheek was smoothed to remove a defect of some sort. Nicely retoned glossy medium brown and light chocolate. Decent eye appeal in spite of the obvious imperfections. Sharply struck EDS, Breen state I. The date and legends are bold.
Estimated Value ..... $100 - 150

Ex Paul Padgett 3/81-Ken Mote 7/81-Joe Tomasko 1988-Thomas Wolf..

1149 **1797 S-141 R4. VG-8.** Sharpness near F15 but there is a small patch of shallow pitting at IB in LIBERTY, another at the dentils left of the hair ribbon, plus a few additional small pitmarks scattered over both sides. No verdigris. A few light contact marks, mostly small rim nicks plus a rim bruise at OF. Rather glossy chocolate brown. The date and legends are complete and clear. E-MDS, Breen state II.
Estimated Value ..... $600 - 900

Ex Donald Rhodes 1958-Philip Van Cleave, Kagin's 1/30/86:4176 (comes with the Kagin's lot ticket)-Thomas Wolf..

1150 **1797 S-142 R5+. VG-7.** Sharpness F15 but the obverse is covered with fine granularity while the reverse is moderately corroded with shallow greenish verdigris in protected areas. A rim nick at the first A in AMERICA reaches the top of that letter. Slightly glossy dark chocolate and olive with lighter steel brown highpoints. EDS, Breen state I. The date and legends are complete and clear.
Estimated Value ..... $250 - 450

Ex Don Frederick 1/81-Thomas Wolf..

icollector.com LIVE

1151 **1797 S-143 R5 Stemless Wreath. Good-4.** Glossy light olive and steel brown. No roughness or verdigris, and the only notable mark is a small rim dent under the fraction. The obverse is slightly misaligned to the bottom causing the lower edge of the date to flow into the rim, but the upper part is clear and LIBERTY is strong. The reverse legends are complete except for STATE, which is gone thanks to an uneven strike. The stemless wreath feature is obvious.
Estimated Value ..... $100 - 150

Ex Thomas Wolf (acquired 7/75)..

Condition Census 1797 NC-5

1152 **1797 NC-5 R6. VG-10 Plus.** Sharpness F12 and very attractive for the grade, but there is a small patch of shallow contact marks or planchet flakes on the chin. Otherwise the surfaces and eye appeal of this example are very nice, well above average. The only other marks, and they are not at all distracting, are a barely visible rim nick under the first 7 in the date and a tiny one over the right side of the T in LIBERTY. Choice glossy light chocolate brown with a hint of reddish chocolate toning in the hair right of the hair ribbon. E-MDS, Breen state II. The die crack at RT is clear. Noyes photo #32087, tied for CC#5.
Estimated Value ..... $2,000 - 3,000

Ex Lakeland, Florida, coin show where found unattributed 6/73 by Thomas Wolf..

1153 **Quartette of 1797 Cents..** Includes S-120b (gripped edge) VG8 net AG3 for corrosion, S-130 in G4, S-131 (stemless wreath) VG8 net AG3 for corrosion, and S-138 in AG3. All have a readable date. The gripped edge and stemless wreath features on those examples are clear as well. Lot of 4 coins.
Estimated Value ..... $100 - 150

All ex Thomas Wolf..

1154 **1798 S-144 R5+ Style I Hair with Large 8. Good-5.** Sharpness VF20 with patches of fine porosity on both sides, three long nicks on the face, and several strong dents on the wreath under T in CENT. The obverse and reverse marks are opposite each other and caused a slight unevenness in the planchet in that area. No verdigris or other notable defects. Dark olive and steel with lighter chocolate and steel brown toning on the high-points, especially on the obverse. The date is bold and the legends are strong. M-LDS, Breen state III, with a strong die crack through the tops of OF to the rim on either side. Called VF20 net G5 in the Bland census.
Estimated Value ..... $3,000 - 4,000

Ex Tom Reynolds 3/21/91-Daniel W. Holmes, Jr..

Choice S-145

1155 **1798 S-145 R3 Style I Hair with Large 8. VF-20.** Attractive glossy light chocolate brown with hints of light olive on the reverse. The surfaces are perfectly smooth and display only a few trivial contact marks, including a dull nick high on the bust. LDS, Breen state V. The date is bold and the legends are strong. A premium example for the grade. Called VF20 choice and tied for CC#7 in the Noyes census, his photo #26682. This is the only example called "Choice" by Noyes. Removed from an **NGC slab graded EF40** (NGC label included, and it shows the attribution and Reiver provenance).
Estimated Value ..... $2,000 - 2,500

Ex Jules Reiver, Heritage 1/24/06:19359-David Johnson..

icollector.com LIVE ebay LIVE

1156 **1798 S-145 R3 Style I Hair with Large 8. VG-8.** Sharpness F12 but covered with uniform very fine granularity. There are specks of greenish verdigris in a couple protected areas and hairline scratches in the field behind the portrait. Rather glossy reddish chocolate brown with lighter olive brown devices. LDS, Breen state V. The date is bold and the legends are complete.
Estimated Value ..... $150 - 200

Ex Thomas Wolf (acquired 1/72)..

1157 **1798 S-146 R5- Style I Hair with Large 8. Good-6.** A point or two sharper with faint roughness in the fields and protected areas. No notable marks or verdigris. Rather glossy dark chocolate brown. M-LDS, Breen state III. The date and legends are complete and clear.
Estimated Value ..... $200 - 400

Ex Burman 1/74-Thomas Wolf..

1158 **1798 S-147 R5- Style I Hair with Large 8. VG-8.** Sharpness near F15 but lightly corroded, strongest on the left side of the reverse. No verdigris or distracting marks. Slightly glossy dark chocolate with lighter chocolate highpoints. The date is strong and the legends are complete, although UNIT is weak from the roughness.
Estimated Value ..... $200 - 400

Ex Darwin Palmer 9/76-Thomas Wolf..

1159 **1798 S-148 R2 Style I Hair with Large 8. VF-25.** Sharpness AU50 but the obverse is covered with microscopic contact marks that roughen the devices, and there are myriad faint hairline scratches that do not alter the natural toning. Rather frosty steel brown and chocolate with hints of lustrous lighter brown and tan faded down from mint color in a few of the protected areas. There is a small patch of shallow corrosion at the dentils over ER in LIBERTY and traces of microscopic reddish verdigris on the left top of the R in AMERICA. Sharply struck E-MDS, Breen state II. Looks better than the description may make it appear. A very sharp cent that just misses the condition census for the variety.
Estimated Value ..... $1,000 - 1,500

Ex David Johnson..

1160 **1798 S-148 R2 Style I Hair with Large 8. VG-7.** Slightly glossy light olive and steel brown with reddish chocolate toning in protected areas. Microscopic roughness shows in protected areas and a light rim bruise is located left of the lowest curl. M-LDS, Breen state VI, with a strong cud break at ERTY. The date and legends are strong.
Estimated Value ..... $100 - 150

Ex Jerry Tralins 1971-Thomas Wolf..

1161 **1798 S-149 R4+ Style I Hair with Large 8. Good-6 Plus.** Very slightly sharper but there are a couple faint hairline scratches on the obverse, a minor rim bruise left of the lowest curl, and a dull dent in the hair left of the neck. None of these defects is especially distracting and the eye appeal is decent for the grade. Glossy dark chocolate brown mixed with some medium brown on the reverse. The date and legends are bold. EDS, Breen state I. Called VG7 and tied for CC#9 in the Bland/Breen census.
Estimated Value ..... $500 - 750

Ex Thomas Wolf (acquired unattributed in 1972)..

icollector.com

1162 **1798/7 S-150 R5 Overdate 8 over 7. VG-7.** Close to VG8 but there are traces of minor roughness on both sides. No marks or verdigris. Rather glossy chocolate brown, dark in protected areas and lighter on the highpoints. M-LDS, Breen state IV. The date is bold and the overdate is obvious. The legends are easily readable.
Estimated Value ..... $200 - 300

Ex Thomas Wolf..

PEDIGREED 1798/7 S-151

1163 **1798/7 S-151 R3 Overdate 8 over 7. VF-20.** Sharpness near VF30 but there are a few patches of extremely faint porosity, strongest over STAT. A small nick in the dentils under the fraction and a faint disjointed hairline scratch through the C in AMERICA are the only notable contact marks. No verdigris, and the eye appeal is excellent in spite of the few minor distractions. Rather glossy chocolate and steel. LDS, Breen state VIII. All the die cracks and swelling mentioned by Breen are present. The overdate feature is bold. Called VF20 and CC#6 in the Breen/Bland and Noyes census lists, Noyes photo #24173. Comes with an impressive provenance of distinguished copper specialists.
Estimated Value ..... $3,000 - 4,000

Ex David Proskey-Henry C. Hines-Dr. William H. Sheldon-Wayte Raymond-New Netherlands Coin Co. #41, 9/53:260-Dorothy Paschal (via Ray Chatham)-Dr. Willard J. Carmel, Jr. 10/2/81-G. Lee Kuntz, Superior 10/6/91:171-Gary Ruttenberg, McCawley & Grellman Auctions 8/17/96:153-Jack Wadlington-McCawley & Grellman-Evan Kopald..

1164 **1798/7 S-151 R3 Overdate 8 over 7. VG-10.** A point or two sharper with patches of very light roughness on both sides, strongest in the field before the face. No marks or verdigris. Mostly glossy chocolate and steel brown. MDS, Breen state VI. The date and legends are bold and the overdate is very strong.
Estimated Value ..... $300 - 400

Ex Thomas Wolf..

1165 **1798/7 S-152 R2 Overdate 8 over 7. VG-10.** Several points sharper with a small patch of shallow corrosion at the rim left of the hair ribbon and another at the base of the D in UNITED. Both of these rough patches show traces of greenish verdigris. The rest of the planchet is a mostly glossy dark steel brown and chocolate. MDS. The date and legends are strong and the overdate is bold.
Estimated Value ..... $250 - 350

Ex Thomas Wolf..

1166 **1798/7 S-152 Overdate 8 over 7. VG-7.** Sharpness near F12 but very fine porosity covers much of the planchet. No verdigris, and a shallow rim nick under the 8 in the date is the only notable mark. Slightly glossy olive brown with chocolate brown highpoints. E-MDS. The date is strong and the overdate is obvious. The legends are complete.
Estimated Value ..... $150 - 250

icollector.com LIVE
ebay LIVE

167 **1798 S-153 R3 Style I Hair with Large 8. VG-8.** Close to VG10 with a few too many light contact marks for the higher grade. A nick on the top of the E in CENT is the most obvious of these marks. Mostly glossy chocolate, dark in protected areas and lighter on the highpoints. EDS, Breen state I. The date and legends are strong.
Estimated Value ..... $150 - 250

Ex Dr. Bob Shalowitz 1974-Thomas Wolf..

168 **1798 S-154 R4+ Style I Hair with Large 8. VG-8.** Sharpness VF20 but moderately granular with a few very shallow pitmarks scattered over the obverse. No marks or verdigris. Slightly glossy medium brown and chocolate. MDS, Breen state II. The date is bold and the legends are clear.
Estimated Value ..... $150 - 250

Ex Darwin Palmer 1976-Thomas Wolf..

169 **1798 S-155 R3 Style I Hair with Reverse of 1796. Fine-15.** Sharpness VF30 with faint roughness hidden under a glossy olive brown patina. The highpoints are a lighter shade of steel brown. No marks or verdigris. The date and legends are bold. M-LDS, Breen state V. An attractive if imperfect example of the popular Reverse of 1796 type.
Estimated Value ..... $750 - 1,250

170 **1798 S-155 R3 Style I Hair with Small 8. Good-6.** Reverse of 1796. Mostly glossy chocolate brown with darker chocolate in protected areas. No marks or verdigris, but there are traces of microscopic roughness under the attractive patina. EDS, Breen state I. The date is strong and the legends are clear.
Estimated Value ..... $150 - 250

Ex Henry C. Hines-unknown-Thomas Wolf..

1171 **1798 S-156 R5+ Style I Hair with Small 8. Good-5.** Reverse of 1796. Sharpness F12 but moderately corroded. No verdigris, but there are some old pinscratches, mostly on the face. Slightly glossy dark chocolate brown with lighter chocolate highpoints. The date and legends are complete and easily readable in spite of the roughness. MDS, Breen state II.
Estimated Value ..... $500 - 750

Ex Darwin Palmer 1976-Thomas Wolf..

1172 **1798 S-158 R4 Style I Hair with Small 8. VG-7.** Glossy chocolate brown. Smooth and attractive. Close to VG8 but there is a fine hairline scratch meandering down the portrait. MDS, Breen state IV. The date is strong and the legends are complete.
Estimated Value ..... $100 - 150

Ex Thomas Wolf..

Breen Plate Coin

1173 **1798 S-159 R3 Style I Hair with Small 8. VF-20.** Sharpness EF40 with several rim bruises on each side, including one left of the hair ribbon and two more at CA in AMERICA. There are a few shallow contact marks near the dentils before the throat and a small but obvious dig at the bottom of ME. Otherwise the surfaces are smooth and the toning is an attractive glossy steel brown and chocolate with a couple small spots of darker olive toning at the ear and throat. E-MDS, Breen state II. This is the Breen plate coin for the variety. Called net VF20 in the Bland census. Noyes says EF40 net F15 and tied for CC#9, his photo #23084.
Estimated Value ..... $1,000 - 1,500

Ex Bowers & Merena 11/86:2831-C. Douglas Smith-Dr. Robert A Schuman, McCawley & Grellman Auctions/Superior 5/25/03:449..

icollector.com LIVE

1174 **1798 S-159 R3 Style I Hair with Small 8. Fine-12 Plus.** Sharpness VF20 with too many tiny nicks scattered over both sides for the sharpness grade. None of these marks is significant in its own right, but there are too many to ignore. No roughness or verdigris. Glossy medium brown and light chocolate with small clouds of darker olive toning mixed in. MDS, Breen state V. The vertical die cracks behind the portrait are strong and a die crack connects the tops of LIB, but the cud break in that area has not formed. Close to F15.
Estimated Value ..... $600 - 900

1175 **1798 S-159 R3 Style I Hair with Small 8. VG-8.** A couple points sharper with extremely fine granularity hiding under a rather glossy dark chocolate brown patina that covers the fields and protected areas. The highpoints are a lighter shade of brown. No marks or verdigris. MDS, Breen state IV. The date and legends are complete and clear.
Estimated Value ..... $200 - 400

Ex Denis Loring 1978-Thomas Wolf..

1176 **1798 S-159 R3 Style I Hair with Small 8. Good-6.** Several points sharper with fine roughness covering the planchet. No verdigris, but there are some contact marks, including a dull scrape on the throat and a few thin nicks or short scratches on the reverse. The date and legends are complete and easily readable. Slightly glossy medium brown with small splashes of darker olive. MDS.
Estimated Value ..... $100 - 150

1177 **1798 S-160 R3 Style I Hair with Small 8. VG-10.** Slightly sharper with faint granularity under a mostly glossy dark olive and steel brown patina. The highpoints are a shade or two lighter, especially on the reverse. No verdigris, only a few minor contact marks including a thin diagonal nick near the hair left of the eye. MDS, Breen state III. The date and legends are bold.
Estimated Value ..... $200 - 300

Ex Del Bland-R. S. Brown, Jr.-Denis Loring-Chuck Funk-Joel Spingarn 1993-Thomas Wolf..

1178 **1798 S-161 R2 Style I Hair with Small 8. Good-6.** Slightly glossy olive brown and chocolate. Covered with uniform very fine roughness and there are traces of verdigris on the reverse. No marks, and the eye appeal is decent in spite of the imperfect surfaces. E-MDS, Breen state III. The date and legends are complete and clear.
Estimated Value ..... $80 - 100

Ex Thomas Wolf..

1179 **1798 S-162 R4 Style I Hair with Small 8. VG-7.** Very slightly sharper with fine roughness in protected areas around the portrait. No verdigris, just a few short scratches on the forehead and in the field below the hair ribbon. Rather glossy dark chocolate and olive with lighter chocolate highpoints. MDS, Breen state II. The date is bold and the legends are strong.
Estimated Value ..... $100 - 150

Ex Darwin Palmer 1985-Thomas Wolf..

icollector.com LIVE eBay LIVE

180 **1798 S-163 R4 Style I Hair with Small 8. VG-10.** Sharpness VF20 with fine roughness covering both sides, strongest in the fields and protected areas. No marks or verdigris, and the color is an attractive and rather glossy medium chocolate brown with hints of reddish chocolate in protected areas. LDS, Breen state VII, with a strong cud break at the 17. The date and legends are strong.
Estimated Value ..... $400 - 600

Ex Philip Van Cleave, Kagin's 1/30/86:5177-Thomas Wolf..

181 **1798 S-164 R4 Style I Hair with Small 8. VG-7.** Slightly sharper with a dozen small punchmarks scattered over the reverse. Otherwise the surfaces are smooth with only a few trivial marks. Glossy chocolate brown. MDS, Breen state II. The date and legends are clear.
Estimated Value ..... $100 - 150

Ex Lester Merkin 1974-Thomas Wolf..

182 **1798 S-166 R1 Style II Hair with Large 8. EF-45.** Choice glossy chocolate and lighter steel brown with frosty golden light brown and tan faded down from mint color in protected areas of the reverse. The only defect is a tiny planchet chip at the top of the E in LIBERTY, as struck. M-LDS, Breen state IV, with the reverse rotated 30 degrees CCW. The arc crack through the fraction and E in UNITED is strong and three small but clearly defined rim cud breaks show over TA in STATES. A premium example of this common variety.
Estimated Value ..... $2,500 - 4,000

183 **1798 S-166 R1 Style II Hair with Large 8. VF-25.** Five points sharper but lightly cleaned and nicely retoned glossy chocolate and light olive brown. No notable marks. Softly struck on the bust tip and the opposing area at OF, as often seen on this variety. M-LDS, Breen state IV.
Estimated Value ..... $350 - 500

184 **1798 S-167 R1 Style II Hair with Large 8. VG-7.** Glossy steel brown and chocolate. Smooth and attractive. Just a few minor contact marks from choice. LDS, Breen state VI, with a cud break at the first T in STATES and several die cracks on both sides.
Estimated Value ..... $100 - 150

Ex Thomas Wolf..

185 **1798 S-168 R3 Style II Hair with Small 8. VG-8.** A couple points sharper with myriad faint hairline scratches on the obverse, all blended perfectly into the natural toning. No roughness or verdigris. Attractive glossy chocolate brown. LDS, Breen state IV. The date is bold and the legends are strong.
Estimated Value ..... $125 - 200

Ex Dr. Charles L. Ruby, Superior 2/10/75:159-Thomas Wolf..

186 **1798 S-169 R3 Style II Hair with Small 8. VG-10.** A few points sharper with a dull rim nick under the bust tip. Otherwise quite nice. Glossy light olive brown and chocolate. M-LDS, Breen state IV. The date and legends are bold.
Estimated Value ..... $200 - 300

Ex Thomas Wolf..

187 **1798 S-170 R3 Style II Hair with Small 8. VG-7.** A point or two sharper with a nick on the 8, a thin scrape on TES, and extremely faint roughness in the fields and protected areas. No verdigris. Slightly glossy light chocolate brown with lighter brown highpoints. E-MDS, Breen state II. The date is easily readable in spite of weakness on the 8 and the legends are clear.
Estimated Value ..... $100 - 150

Ex Thomas Wolf..

188 **1798 S-170 R3 Style II Hair with Small 8. Good-6.** Glossy medium brown and chocolate with lighter brown toning in protected areas of the reverse. No defects, just worn. The date and legends are complete. EDS.
Estimated Value ..... $80 - 100

icollector.com LIVE

Breen Plate Coin

1189 **1798 S-171 R4 Style II Hair with Small 8. VF-30.** Sharpness near EF40 but a strong glass reveals traces of extremely faint roughness under the attractive glossy steel brown and chocolate toning. Possibly lightly cleaned long ago and but the toning is very attractive and appears quite natural today. There are a couple small, faint spots of darker olive toning in the field under the chin and a few very tiny pitmarks over CE in CENT. None of these defects is significant and the eye appeal of this cent is excellent for the grade. MDS, Breen state IV. Called VF35 and tied for CC#4 in the Breen/Bland condition census. Noyes says VF25 and tied for CC#7, his photo #27829.
Estimated Value ..... $3,000 - 4,000

Ex J. J. Teaparty 8/19/78-Denis Loring 1979-R. S. Brown, Jr, Superior 9/30/86:240-McCawley & Grellman Auctions/Superior 9/5/04:387..

1190 **1798 S-171 R4 Style II Hair with Small 8. VG-8.** Slightly sharper with microscopic roughness well hidden under a glossy dark chocolate and steel patina. A small patch of verdigris near the rim over the bust tip is the only distracting defect. MDS, Breen state III. The date and legends are strong.
Estimated Value ..... $150 - 200

Ex Ray Chatham-Denis Loring 1978-Thomas Wolf..

1191 **1798 S-173 R3 Style II Hair with Small 8. VG-7.** Slightly sharper details, especially on the left side of the reverse, but too many light contact marks for the higher grade, including a short pinscratch in the hair under the ribbon. Traces of very fine verdigris is dusted at the edge before the portrait and over ERICA. Rather glossy chocolate and olive brown. The date and legends are clear. E-MDS, Breen state III, which he says is rare.
Estimated Value ..... $100 - 150

Ex Thomas Wolf..

1192 **1798 S-175 R3 Style II Hair with Small 8. VG-7.** Glossy chocolate brown, the devices a few shades lighter than the fields. No roughness, only a few insignificant marks. LDS, Breen state VI, with a cud break at the U in UNITED. The date and legends are clear.
Estimated Value ..... $100 - 150

Ex Thomas Wolf..

1193 **1798 S-176 R4 Style II Hair with Small 8. VG-7.** A bit sharper with fine to moderate granularity covering the fields and protected areas. No marks or notable signs of verdigris. Slightly glossy olive brown with chocolate highpoints. EDS, Breen state II. The date and legends are bold.
Estimated Value ..... $100 - 150

Ex Jim Young 1989-Thomas Wolf..

1194 **1798 S-177 R4+ Style II Hair with Small 8. VG-8.** Sharpness near VF20 but moderately granular. No verdigris, and the only mark is a rather strong rim nick under the fraction. Slightly glossy olive and chocolate brown. MDS, Breen state III. The date is bold and the legends are clear.
Estimated Value ..... $150 - 250

Ex John D. Wright 1973-Thomas Wolf..

icollector.com LIVE
ebay

Off Center Sheldon-177

1195 **1798 S-177 R4+ Style II Hair with Small 8. Good-5.** Rather glossy chocolate and steel brown with hints of reddish chocolate on both sides. The surfaces are mostly smooth with only traces of microscopic roughness on the lower part of the reverse. The notable marks are a small punch-mark on the throat and an old vertical scratch in the field before the throat. EDS, Breen state II. Struck 10% off center to K-10.5. The date is complete and clear and the legend on the upper right part of the reverse is strong (so strong it suggests a much higher grade than the G5 assigned).
Estimated Value ..... $250 - 450

1196 **1798 S-178 R5+ Style II Hair with Small 8. About Good-3.** Reverse of 1796. Sharpness VG7 but the 8 in the date was carefully altered into a "9" to create a 1799 cent. Too bad since this is a rare and very valuable die variety in its own right. The surfaces are decent but traces of microscopic roughness can be found in protected areas. No significant marks. Mostly glossy olive brown with chocolate highpoints. The date is strong (albeit altered) but the reverse legend is relatively weak, as usual. M-LDS.
Estimated Value ..... $500 - 750

Ex Chuck Furjanic 1975-Thomas Wolf..

1197 **1798 S-180 R5+ Style II Hair with Small 8. About Good-3.** The obverse is a bit stronger while the reverse is weaker. There is some very light roughness across the middle of the reverse, but mostly this cent is just well worn. No verdigris. Mostly glossy chocolate brown. The bottom of the 179 is weak, as usual due to the opposing cud break, but the rest is clear and most of the legends remains readable. MDS, Breen state III, with a strong cud break over TATE.
Estimated Value ..... $200 - 300

Ex Chuck Furjanic 1978-Thomas Wolf..

1198 **1798 S-182 R4 Style II Hair with Small 8. VG-10.** Five points sharper with a rim nick over the R in LIBERTY and shallow ones covering much of the reverse rim. No roughness or verdigris. Slightly glossy light chocolate and steel brown. EDS, Breen state I. The date and legends are strong.
Estimated Value ..... $200 - 300

Ex Stack's Pierce Sale 1965-1967 ANA Sale-Denis Loring 1978-Thomas Wolf..

1199 **1798 S-182 R4 Style II Hair with Small 8. Fine-15.** Sharper by at least 5 points with a rim bruise before the chin and extremely faint roughness covering the planchet. The roughness is barely visible with a strong glass and the eye appeal of this cent is nice for the grade. No verdigris or other notable defects. Mostly glossy olive and dark steel brown. MDS, Breen state II. The date and legends are bold.
Estimated Value ..... $400 - 600

Ex Darwin Palmer 1989-Thomas Wolf..

icollector.com LIVE

1200 **1798 S-183 R5 Style II Hair with Small 8. VG-7.** Rather glossy chocolate and steel brown. Mostly smooth surfaces, only minor marks scattered about and a shallow pit in the hair left of the eyebrow. The bottom of the date is weak, as usual, but it is easily readable and the legends are clear.
Estimated Value ..... $500 - 700

Ex Chuck Furjanic 1978-Thomas Wolf..

1201 **1798 S-184 R1 Style II Hair with Small 8. Fine-15.** Sharpness VF35 with a dull scratch hidden in the hair and areas of very fine roughness on both sides. No verdigris and the eye appeal is decent in spite of the imperfections. Slightly glossy steel and chocolate brown. Sharply struck EDS.
Estimated Value ..... $300 - 400

1202 **1798 S-184 R1 Style II Hair with Small 8. VG-8.** Sharpness near F12 but covered with very fine porosity. No marks or verdigris. The date and legends are clear. Slightly glossy dark steel brown.
Estimated Value ..... $100 - 150

1203 **1798 S-185 R2 Style II Hair with Small 8. VG-8.** Glossy chocolate and darker steel brown. Smooth and attractive except for a small patch of very light corrosion at ME in AMERICA. M-LDS, Breen state VI. The date and legends are clear.
Estimated Value ..... $100 - 150

Ex Darwin Palmer 1985-Thomas Wolf..

1204 **1798 S-186 R2 Style II Hair with Small 8. Good-6.** Slightly sharper with minor roughness covering the fields. Mostly glossy dark greenish olive with lighter chocolate highpoints. M-LDS, Breen state VIII, with a small cud break connecting the 00 in the fraction to the rim below.
Estimated Value ..... $80 - 100

Ex Darwin Palmer 1985-Thomas Wolf..

1205 **Quartette of 1798 Cents..** Includes **S-157 R2 VF20 net G5** for corrosion, **S-166 R1 VG10 net VG7** for fine granularity, **S-167 R1 EDS in G6**, and **S-172 R2 in G4**. All have a readable date. Lot of 4 coins.
Estimated Value ..... $150 - 200

All are ex Thomas Wolf..

1206 **Quartette of 1798 Cents..** Includes **S-174 R2 AG3, S-179 R2 VG8 net G6** for rim nicks, **S-181 R3 F15 net G6** for pits and scratches, and **S-187 R1 VG8 net G5** for granularity. All have a readable date. Lot of 4 coins.
Estimated Value ..... $100 - 150

All are ex Thomas Wolf..

1207 **1799/8 S-188 R4 Overdate 9 over 8. Good-6.** A couple points sharper with uniform fine granularity covering the planchet. No verdigris or notable marks, but the planchet is delicately bent. Slightly glossy dark olive and steel. The bottom edge of the date is starting to flow into the rim below, but it remains easily readable. The legends are complete.
Estimated Value ..... $2,000 - 3,000

1208 **1799/8 S-188 R4 Overdate 9 over 8. Good-5.** Mostly glossy chocolate brown. The surfaces are decent and reasonably smooth, but there are traces of extremely fine roughness in the fields and protected areas. No verdigris, and the only notable marks are a small rim nick right of the upper edge of the bust and a thin diagonal nick in the center of the reverse. The bottom of the date is flowing into the rim below but the upper two-thirds is clear. The legends are complete although portions on the reverse are very weak. EDS.
Estimated Value ..... $2,000 - 3,000

Ex Willard C. Blaisdell-Denis Loring 1977-Thomas Wolf..

1209 **1799 S-189 R2. VG-8.** Sharpness F12 but there are too many light contact marks for the sharpness grade, including a rim bruise off the tip of the nose. The eye appeal remains quite nice for the grade, but a strong glass reveals traces of extremely fine roughness in a few places. Mostly glossy chocolate brown delicately mixed with splashes of darker olive. MDS. The date is strong and the legends are clear. A very nice 1799 cent in spite of the minor imperfections.
Estimated Value ..... $3,000 - 5,000

icollector.com LIVE eBay LIVE

1210 **1799 S-189 R2. About Good-3 Plus.** Glossy chocolate brown. The obverse could easily be called G4 but the reverse is weaker. No roughness or notable marks, just well worn. The bottom of the date is flowing into the rim below, but the upper three-fourths is clear and the second 9 is nearly complete. LIBERTY is nearly complete as well, but only half of the reverse remains visible. Quite nice for a low grade 1799 cent.
Estimated Value ..... $1,500 - 1,800

1211 **1799 S-189 R2. About Good-3.** Close to G4 but the surfaces show minor roughness and there are a couple fine, old pinscratches on the portrait. No verdigris. Rather glossy chocolate and olive brown. The date is easily readable although the bottom of each digit is starting to blend into the rim below. LIBERTY is faint at best but the reverse legends can be made out. A decent 1799 cent for the grade, especially with such a relatively strong date.
Estimated Value ..... $1,500 - 1,800

1212 **1799 S-189 R2. About Good-3.** Glossy medium brown. No roughness or verdigris. There are a half dozen tiny digs on the obverse and a dozen more on the reverse. The bottoms of the date digits are fading into the rim but the date remains easily readable. About a third of the reverse legend remains visible. Not too bad for a low grade 1799 cent, and the easily readable date is a big plus.
Estimated Value ..... $1,500 - 1,800

1213 **1800/1798 S-191 R3 Style I Hair with Overdate 800 over 798. VG-8.** Sharpness F12 with specks of shallow corrosion and verdigris on both sides. No contact marks worthy of mention. Slightly glossy olive and steel with lighter steel brown highpoints. The date and legends are clear and the overdate is visible. LDS, Breen state VII.
Estimated Value ..... $50 - 100

1214 **1800/1798 S-191 R3 Style I Hair with Overdate 800 over 798. Good-6.** Glossy steel brown and chocolate. A half dozen small contact marks on the obverse, none notable. Otherwise smooth and attractive for the grade. Late die state.
Estimated Value ..... $50 - 100

Ex Thomas Wolf..

1215 **1800/179 S-192 R3 Style II Hair with Overdate 80 over 79. VG-7.** Close to VG8 but very lightly cleaned leaving the highpoints a lighter shade of brown while the remainder of the planchet is olive and dark chocolate brown. No marks or verdigris. The date and legends are strong and the overdate is clear.
Estimated Value ..... $40 - 80

1216 **1800/179 S-192 R3 Style II Hair with Overdate 80 over 79. Good-6.** A couple points sharper with microscopic roughness covering both sides. No verdigris, but there is a nick on the L, a couple digs on the U in UNITED, and a small rim bruise at the M in AMERICA. Slightly glossy dark steel brown with chocolate highpoints. MDS, Breen state II. The date is clear, the overdate is obvious, and the legends are complete.
Estimated Value ..... $40 - 80

Ex Thomas Wolf..

icollector.com

1217 **1800/179 S-193 R4 Style II Hair with Overdate 80 over 79. Fine-12.** Slightly sharper with too many light contact marks for the higher grade. None of the marks is distracting and the planchet is free of any hint of corrosion or verdigris. Glossy chocolate brown. MDS, Breen state II. The date is bold and the legends are strong.
Estimated Value ..... $200 - 300

Ex Thomas Wolf..

1218 **1800/179 S-194 R3 Style II Hair with Overdate 80 over 79. Fine-12.** Glossy chocolate brown. Smooth and attractive. Just a few minor rim nicks, including a dull one at the O in OF. M-LDS, Breen state VII, with rim cud breaks at CA and the fraction.
Estimated Value ..... $200 - 300

1219 **1800/179 S-194 R3 Style II Hair with Overdate 80 over 79. Good-5.** A bit sharper but lightly cleaned and just starting to retone on the devices while chocolate brown covers the protected areas. No marks or verdigris. The date is bold and the legends are complete except for the upper part of a few letters. EDS, Breen state II.
Estimated Value ..... $35 - 70

1220 **1800/179 S-194 R3 Style II Hair with Overdate 80 over 79. Fair-2 Plus.** The obverse is weaker with a faint but readable date while the reverse is stronger showing about two-thirds of the legend clearly. Glossy steel brown and chocolate. No defects, just well worn. Extremely rare terminal die state, Breen state VIII late, with a continuous series of rim cud breaks extending inside the dentils from ICA clockwise to the left end of the wreath ribbon.
Estimated Value ..... $15 - 25

Ex Thomas Wolf..

1221 **1800/179 S-195 R5 Style II Hair with Overdate 80 over 79. Fine-15.** Glossy chocolate brown. Smooth and attractive with no notable marks or other defects. MDS, Breen state III. Near the lower end of the condition census for this tough die variety.
Estimated Value ..... $1,000 - 1,500

Ex Glen Wallace-Abe Kosoff-Rare Coin Company of America 5/9/74:881-Ray Chatham-Dr. Byron M. Stuart-1977 ANA Sale, Kagin's 8/23/77:293-Thomas Wolf..

1222 **1800/179 S-196 R1 Style II Hair with Overdate 80 over 79. Fine-12.** Sharpness VF20 and choice except for a dig in the center of the E in CENT. Very attractive glossy chocolate brown. The date is bold and the overdate is obvious. A great cent if not for the single dig. MDS, Breen state II.
Estimated Value ..... $200 - 300

Ex Denis Loring 1982-Thomas Wolf..

1223 **1800 S-197 R1. VF-30.** Ten points sharper with a narrow scuff of hairline scratches following the drapery fold on the shoulder and a thin nick on the throat, plus a few more light contact marks of no real consequence. Frosty steel brown and chocolate with delicate wisps of darker olive toning on the obverse. Traces of satiny mint frost remain in a couple places. MDS. A sharp, attractive example in spite of the few marks.
Estimated Value ..... $750 - 1,000

1224 **1800 S-197 R1. VG-7.** A few points sharper with a dusting of very fine verdigris covering the reverse and dulling the gloss on that side. Dark olive brown with lighter chocolate devices, the obverse glossy and the reverse closer to matte. No notable marks. The date and legends are clear.
Estimated Value ..... $80 - 100

Ex Denis Loring 1980-Thomas Wolf..

icollector.com
ebay

Extremely Rare Terminal S-198

1225 **1800 S-198 R5+. VG-7.** Several points sharper with a few light contact marks on the obverse and very fine roughness covering much of the reverse. The notable marks are a couple small pits on the N in ONE and another on the numerator of the fraction. No verdigris. Rather glossy medium brown and chocolate, the obverse darker in the center and lighter near the rim. The obverse is mostly glossy, the reverse less so due to the microscopic roughness. Extremely rare terminal die state, Breen state VI, with a strong cud break at MER. Called VG7 and tied for CC#6 in the Bland census, even higher for the terminal state.
Estimated Value ..... $1,500 - 2,500

Ex Copley Coin Co. 8/1959-Dorothy Paschal 1977-Thomas Wolf..

1226 **1800 S-199 R4. VG-10.** A couple points sharper with extremely faint granularity under a mostly glossy dark olive brown patina. No marks or verdigris. MDS, Breen state V, with a cud break connecting the F in OF to the rim above. The date and legends are strong.
Estimated Value ..... $250 - 350

Ex Thomas Wolf..

1227 **1800 S-199 R4. VG-8.** Sharpness near F12 with small patches of raised greenish verdigris in the field before the portrait and another small patch at CA in AMERICA. The rest of the planchet is decent but does show minor roughness in a few areas. Mostly glossy steel brown and chocolate. The date is bold and the legends are strong. E-MDS, Breen state IV.
Estimated Value ..... $150 - 250

1228 **1800 S-199 R4. Good-6.** Glossy light chocolate brown with darker olive brown in protected areas. No defects other than a minor rim bruise at the L in LIBERTY. The date is bold and the legends complete except for weakness inside the wreath from minor die swelling. EDS.
Estimated Value ..... $100 - 150

Ex Thomas Wolf..

1229 **1800 S-200 R3. VG-8.** Slightly sharper with very fine roughness covering the reverse. Traces of fine verdigris show in a few places but there are no notable contact marks. Dark chocolate brown, the obverse lightly cleaned leaving coppery brown highlights on the portrait. The obverse is rather glossy while the reverse is matte. MDS, Breen state IV early, with a sunken retained cud break in the dentils over AT in STATES. An intermediate die state not mentioned by Breen, obviously extremely rare. The date is strong and the legends complete.
Estimated Value ..... $100 - 150

Ex Thomas Wolf..

Important Sheldon-201

1230 **1800 S-201 R4+. VG-10.** A couple points sharper with extremely faint granularity covering the fields and protected areas. No verdigris or marks, and the roughness is barely visible with a good glass. Mostly glossy chocolate brown with specks of darker olive on the obverse. The date and legends are bold. LDS, Breen state V. Called VG10 and tied for CC#6 in the Bland/Breen census.
Estimated Value ..... $750 - 1,250

Ex Lester Merkin FPL #6, 1970-Denis Loring 1978-R. S. Brown Jr., Superior 9/30/86:291-Thomas Wolf..

icollector.com LIVE seek.find.deal

1231 **1800 S-202 R4+. Good-6.** Slightly sharper with minor roughness in the fields and protected areas from a mix of fine corrosion and light contact marks. Glossy medium chocolate brown with darker chocolate in protected areas of the reverse. MDS, Breen state IV. The date and legends are complete and clear except for weakness caused by die swelling at ATE.
Estimated Value ..... $200 - 300

Ex Gordon Wrubel 1974-Thomas Wolf..

1232 **1800 S-203 R3. Fine-15.** Five points sharper with microscopic roughness covering the portrait, a fine hairline scratch in the field under the hair ribbon, and a tiny scratch on the right side of the A in STATES. Attractive rather glossy chocolate brown. MDS, Breen state IV.
Estimated Value ..... $300 - 450

Ex Darwin Palmer-Thomas Wolf..

1233 **1800 S-203 R3. Good-6.** Several points sharper but covered with microscopic roughness. No verdigris, and the only marks are a rim nick at B and a hairline scratch under OF. Slightly glossy dark steel. Scarce EDS, Breen state II.
Estimated Value ..... $50 - 75

1234 **1800 S-204 R4. VG-7.** Sharpness near F15 but the obverse shows several nicks and there are light rim bruises around both sides, strongest just right of the date. Glossy chocolate brown with reddish chocolate at RICA. MDS, Breen state IV. The date is bold and the legends are clear.
Estimated Value ..... $50 - 75

Ex Thomas Wolf..

1235 **1800 S-206 R3. VG-10.** Sharpness VF20 with shallow pitting scattered over much of the obverse, mostly on the right half. No verdigris or contact marks, and the remainder of the planchet is nice and smooth. Glossy dark steel, nearly black. M-LDS, Breen state II. The date and legends are strong.
Estimated Value ..... $100 - 150

Ex Sidney Smith 1986-Thomas Wolf..

1236 **1800 S-207 R3. VG-8.** Sharpness near VF20 but covered with fine granularity and there are pitmarks at the base of the Y, at the upper edge of the bust, and below CE in CENT. No verdigris or contact marks. Slightly glossy dark olive and steel with chocolate highpoints. The dark toning in protected areas is a very thin layer of scale. MDS, Breen state III, with a cud break connecting the first 0 in the denominator to the rim below. The date and legends are strong.
Estimated Value ..... $50 - 80

Ex Thomas Wolf..

1237 **1800 S-208 R3. VF-20.** Sharpness VF35 with traces of microscopic roughness under a glossy dark olive brown patina. No notable marks, but there are a half dozen small spots of shallow reddish verdigris at the top of the reverse. LDS, Breen state IV, with a strong cud break at TY and to the right. Struck very slightly off center to K-3, but everything remains on the planchet.
Estimated Value ..... $1,500 - 2,500

1238 **1800 S-208 R3. Good-6.** Rather glossy steel brown and chocolate with reddish chocolate on the lower right reverse. No marks or other notable defects. LDS, Breen state IV, with a clear cud break through the upper half of TY onto the rim at right down to opposite the chin. The date and legends are clear.
Estimated Value ..... $50 - 100

Ex Frank Obermeyer 1971-Thomas Wolf..

icollector.com LIVE
eBay LIVE

1239 **1800 S-209 R3. VG-8.** Glossy chocolate brown. No roughness, only a few contact marks, including a dull dig at the leaftip under the D in UNITED. MDS. The date and legends are clear.
Estimated Value ..... $75 - 125

Ex Denis Loring 1981-Thomas Wolf..

PEDIGREED S-210

1240 **1800 S-210 R5+. Fine-12.** Slightly sharper with a small rim dent under the left side of the fraction. Otherwise the surfaces are smooth, free of any notable contact marks or verdigris. Glossy dark chocolate brown with two small splashes of lighter brown toning on the portrait. MDS, Breen state VI. The date and legends are clear. Called F12 and tied for CC#6 in the Bland/Breen census, and it comes with an impressive provenance.
Estimated Value ..... $1,500 - 2,000

Ex David Proskey-Henry C. Hines-Dr. William H. Sheldon-Dorothy Paschal-Thomas Wolf..

1241 **1800 S-211 R3. Fine-12.** Sharpness VF30 with a dig on the shoulder, corrosion near the edge left of the L in LIBERTY, small areas of shallow roughness around UNITED STAT, and myriad faint hairline scratches on the face. The remainder of the planchet is decent but not perfectly smooth either. Slightly glossy light chocolate brown mottled with dark olive. MDS, Breen state IV. The date and legends are bold.
Estimated Value ..... $200 - 300

Ex Borky sale in 1935-unknown-Darwin Palmer-Thomas Wolf..

1242 **1800 S-212 R3. VG-10.** A couple points sharper with very fine granularity covering the left side of the reverse. No verdigris, and the only notable mark is a small rim nick before the forehead. Rather glossy dark olive and chocolate brown. EDS, Breen state I. The date and legends are strong.
Estimated Value ..... $100 - 150

Ex Thomas Wolf..

1243 **1800 S-212 R3. Good-6.** Glossy steel and light chocolate brown. Smooth surfaces showing only a few light contact marks. The date and legends are complete and clear except for weakness at LIBERTY. M-LDS, Breen state IV.
Estimated Value ..... $50 - 75

1244 **Trio of 1800 Cents..** Includes **S-190 (798 over 800) R3 VG 8 net G4** for granularity, **S-194 (79 over 80) R3 LDS** with reverse rim cuds **AG3, and S-204 R4 in G5**. All have a readable date. Lot of 3 coins.
Estimated Value ..... $80 - 120

All are ex Thomas Wolf..

1245 **1801 S-213 R2. VG-10.** Slightly sharper with a very faint hairline scratch from the top of the head down to the bust. Only a few additional light contact marks on smooth surfaces. Glossy chocolate brown. M-LDS, Breen state VIII. The date and legends are strong except for the usual weakness at RTY from die failure.
Estimated Value ..... $100 - 150

Ex Darwin Palmer 1985-Thomas Wolf..

icollector.com LIVE

1246 **1801 S-214 R3. VG-8.** A few points sharper with fine horizontal hairline scratches across the lower half of the portrait, tiny nicks scattered over the reverse, and minor rim nicks and bruises on both sides. Glossy dark chocolate and olive brown. EDS, Breen state I. The date and legends are strong.
Estimated Value ..... $75 - 100

Ex Denis Loring 1978-Thomas Wolf..

1247 **1801 S-215 R4+. VG-8.** Sharpness F12 with a smoothed area in the field off the chin, apparently where a few pinscratches were partially removed. The rest of the planchet is smooth and very attractive for the grade. Mostly glossy light chocolate brown. EDS, Breen state I, before the obverse die began to fail. The date is bold and the legends are strong.
Estimated Value ..... $250 - 400

Ex Denis Loring 1981-Thomas Wolf..

1248 **1801 S-216 R1. VG-8.** Slightly sharper with traces of faint roughness on both sides. Rather glossy steel brown with reddish chocolate in protected areas. LDS, Breen state III. The date and legends are clear except for weakness at OF from an uneven strike.
Estimated Value ..... $75 - 100

Ex Thomas Wolf..

1249 **1801 S-216 R1. VG-8.** A couple points sharper but lightly cleaned leaving light brown highpoints on an otherwise rather glossy dark olive and steel planchet. A patch of shallow roughness in the field before the face is the only notable flaw. MDS. The date and legends are strong.
Estimated Value ..... $75 - 100

1250 **1801 S-218 R5+ 3-Error Reverse. Good-5.** LIBERTY far right. A couple points sharper but covered with small nicks and contact marks, including a dull nick on the top of the hair ribbon plus pair of dull rim nicks at the top of the obverse and another at OF. Minor roughness covers the protected areas but there is no notable verdigris. Rather glossy dark olive and steel. LDS, Breen state II, an extremely rare state according to Breen. ERTY are now obliterated by die failure. The date is clear and the legends are complete except for the aforementioned failure at ERTY. The 3 reverse die-cutter errors are obvious.
Estimated Value ..... $1,000 - 1,500

Ex Darwin Palmer 1976-Thomas Wolf..

1251 **1801 S-219 R2 3-Error Reverse. VG-10.** Sharpness VF20 with uniform fine granularity covering the planchet. No marks, but there are specks of waxy greenish verdigris in some of the protected areas of the reverse. Slightly glossy chocolate with lighter steel brown highpoints. The date and legends are complete and the three die-cutter errors are clear. MDS, Breen state IV.
Estimated Value ..... $300 - 500

1252 **1801 S-219 R2 3-Error Reverse. Good-6.** Very slightly sharper with a small planchet chip out of the edge before the nose tip extending through the planchet to the opposing rim over R in AMERICA. Otherwise the surfaces are decent with only very faint roughness under the slightly glossy dark chocolate and olive brown patina. No verdigris or contact marks. E-MDS, Breen state III. The date is strong, the legends are complete, and the 3 reverse die-cutter errors are clear but not strong.
Estimated Value ..... $100 - 150

Ex Thomas Wolf..

icollector.com LIVE
ebay LIVE

1253 **1801 S-220 R3 Error Fraction 1/000. VG-10.** Glossy light chocolate and steel brown. No defects, only trivial contact marks consistent with the grade. LDS, Breen state VII, with a cud break at AM. The date and legends are clear and the error fraction feature is obvious.
Estimated Value ..... $100 - 150

Ex Denis Loring 1981-Thomas Wolf..

1254 **1801 S-221 R2 Corrected Fraction 100 over 000. VF-30.** Attractive glossy olive brown and dark chocolate with underlying frosty luster in the fields and protected areas. No marks, but there are traces of shallow waxy verdigris or crud in protected areas of the reverse. The crud may be removable and the eye appeal of this piece is excellent. M-LDS, Breen state IV late. A strong rim cud break shows over F AME and a smaller but clearly defined rim cud also shows over the O in OF. A nice example of this popular corrected fraction variety.
Estimated Value ..... $1,500 - 2,000

1255 **1801 S-221 R2 Corrected Fraction 100 over 000. VG-8.** Sharpness F12 with fine roughness covering both sides. There are microscopic traces of shallow verdigris in protected areas. The only mark is a dull rim nick at R in AMERICA. Slightly glossy steel brown and chocolate with darker olive in protected areas. LDS, Breen state III, with a cud break at TA in STATES. The date and legends are complete and easily readable.
Estimated Value ..... $100 - 150

Ex Thomas Wolf..

1256 **1801 S-221 R2 Corrected Fraction 100 over 000. VG-7.** Close to VG8 but a few too many light contact marks, including a dull scrape at RI in AMERICA. Mostly glossy chocolate and steel brown. The date is bold and the legends are complete. The corrected fraction feature is easily visible but not strong. EDS.
Estimated Value ..... $80 - 120

1257 **1801 S-222 R1. VF-20.** Very attractive glossy chocolate brown. Nicely struck and free of any notable defects other than a few trivial contact marks scattered about. EDS, Breen state I. A premium cent for the grade.
Estimated Value ..... $350 - 450

1258 **1801 S-223 R1 Error Fraction 1/000. VG-8 Plus.** Slightly sharper with microscopic roughness under a rather glossy dark olive and chocolate brown patina. No notable marks or verdigris. MDS, Breen state III. The date and legends are clear and the error fraction feature is obvious.
Estimated Value ..... $100 - 150

1259 **1801 S-224 R1. VF-20.** Choice glossy chocolate brown. No roughness or other defects. Very nice for the grade. EDS, Breen state I.
Estimated Value ..... $300 - 400

1260 **1801 S-224 R1. Fine-12.** Slightly sharper but lightly cleaned and retoned glossy light olive and chocolate brown with sea-green overtones in protected areas. No roughness or notable marks. MDS. The date and legends are strong.
Estimated Value ..... $200 - 300

1261 **1801 S-224 R1. VG-10.** Sharpness VF25 but covered with fine granularity, strongest on the left side of the reverse. No marks or verdigris. Dark chocolate brown. The date is strong and the legends complete. EDS, Breen state I.
Estimated Value ..... $100 - 125

Ex Jeff Peck 1972-Thomas Wolf..

icollector.com LIVE seek find idea

Important 1801 NC-1

1262 **1801 NC-3 R6+ Error Fraction 1/000. VG-7.** Sharpness F12 but covered with very fine roughness that's partially hidden under a rather glossy dark olive and steel patina with chocolate brown highpoints. No marks or verdigris. The date and legends are complete and strong and the error fraction feature is obvious. Called net VG7 and tied for CC#4 in the Breen/Bland census behind three marginally finer examples (and a side-by-side comparison could easily move this one up the list). Noyes has this one tied for CC#3, his photo #22237. Either way this is an important example of a very rare die variety, and it comes with an impressive provenance.
Estimated Value ..... $3,000 - 5,000

Ex Willard C. Blaisdell-Dr. William H. Sheldon-Dorothy Paschal-William R. T. Smith 4/78-John D. Wright..

1263 **1801 NC-1 R6. Good-6.** Sharpness VG10 but lightly corroded under a glossy dark chocolate patina with lighter chocolate highpoints. No verdigris, but there are some faint hairline scratches on both sides, all blending into the natural patina. Most of those scratches are on the T in CENT, and they obliterate that letter. The date is strong and the remainder of the legends are clear. MDS, Breen state I. Called G6 in the Bland/Breen census.
Estimated Value ..... $700 - 1,000

Ex Darwin Palmer 1978-Thomas Wolf..

1264 **Pair of 1801 Cents..** Includes S-222 R1 VF25 net VG8 for corrosion and S-223 (error fraction 1/000) R1 VG10 net G6 for light corrosion. Both have a clear date. Lot of 2 coins.
Estimated Value ..... $80 - 120

Both are ex Thomas Wolf..

1265 **1802 S-227 R2. VG-10.** Glossy chocolate brown. Smooth surfaces, free of any corrosion or verdigris. Only minor contact marks consistent with the grade. MDS, Breen state II, with strong die clashmarks on the obverse. The date and legends are clear.
Estimated Value ..... $80 - 120

Ex John D. Wright 1970-Thomas Wolf..

1266 **1802 S-227 R2. VG-8.** Glossy light chocolate brown. No roughness, only a few minor contact marks. The date is strong and the legends are complete.
Estimated Value ..... $50 - 100

1267 **1802 S-228 R2 Error Fraction 1/000. VF-25.** Glossy chocolate brown, darker in protected areas and lighter on the highpoints. The obverse offers great eye appeal, the toning changes helping define the design details. The reverse, however, is not as glossy and the toning contrast is not as strong. The only mark is a tiny, dull rim nick under the right side of the 8 in the date. E-MDS, Breen state II. The error fraction feature is clear.
Estimated Value ..... $500 - 750

1268 **1802 S-228 R2 Error Fraction 1/000. Fine-12.** Sharpness VF20 but covered with faint hairlines from an old cleaning. Retoned steel brown and light chocolate with greenish olive overtones on the obverse. No corrosion or verdigris. EDS, Breen state I. May deserve a slightly higher grade when the retoning matures and the cleaning hairlines fade away.
Estimated Value ..... $300 - 400

1269 **1802 S-228 R2 Error Fraction 1/000. VG-10.** Sharpness VF20 with fine granularity covering most of the planchet but the roughness becomes moderate on the upper half of the reverse. No marks, but there are traces of greenish verdigris dusted into a few areas on the upper right reverse. Chocolate brown. MDS. The date and legends are clear and the error fraction feature is obvious.
Estimated Value ..... $80 - 120

Ex Thomas Wolf..

icollector.com
ebay

1270 **1802 S-229 R2. VG-10.** Rather glossy chocolate with steel brown toning covering the devices. No corrosion or verdigris, only light contact marks. The notable marks are a short pinscratch low on the neck and a shallow planchet flake in the field before the lips. EDS, Breen state I. The date is strong and the legends are complete.
Estimated Value ..... $80 - 120

Ex Dr. Bob Shalowitz 1973-Thomas Wolf..

1271 **1802 S-231 R1 Stemless Wreath. VF-30.** Ten points sharper with microscopic specks of verdigris sprinkled on both sides, none visible without a good glass. No contact marks. Frosty chocolate and steel brown mixed with reddish chocolate and darker olive brown. Sharply struck E-MDS, Breen state II.
Estimated Value ..... $300 - 400

1272 **1802 S-232 R1. Fine-12.** Sharpness VF20 with microscopic granularity under a mostly glossy dark steel brown and chocolate patina. No notable marks or verdigris. LDS, Breen state VI. A strong cud break shows over ATE.
Estimated Value ..... $100 - 150

Ex Thomas Wolf..

1273 **1802 S-233 R2. VF-25.** Five points sharper with a few too many tiny contact marks for the higher grade, including a very light rim bruise at the first A in AMERICA. Attractive glossy chocolate and olive brown with faint splashes of reddish chocolate toning at BER and NIT. E-MDS, Breen state II. Called VF25 and tied for CC#9 in the Noyes census, his photo #39162.
Estimated Value ..... $100 - 150

Ex Lou Smith, McCawley & Grellman Auctions 1/7/95:391-Walter Husak..

1274 **1802 S-236 R1. VG-10.** Five points sharper but extremely faint roughness is hidden under a mostly glossy patina of chocolate and lighter brown. No verdigris, and the only mark is a small planchet fissure near the dentils left of the lower curls. EDS, Breen state I. The date and legends are strong.
Estimated Value ..... $75 - 125

Ex J. R. Frankenfield 1986-Thomas Wolf..

1275 **1802 S-236 R1. VG-10.** Sharpness F15 with microscopic granularity covering the fields and protected areas. There are traces of reddish verdigris in protected areas of the reverse and a few light contact marks hidden in the patina. Olive and steel. EDS. The date is bold and the legends strong.
Estimated Value ..... $75 - 125

1276 **1802 S-236 R1. VG-7.** Very slightly sharper with a couple light hairline scratches on the portrait and a scrape out of the rim over TE in STATES. Glossy chocolate brown. LDS, Breen state VIII, with a cud break joining ST in STATES to the rim above. The date and legends are clear.
Estimated Value ..... $50 - 75

Ex Thomas Wolf..

1277 **1802 S-237 R2. Fine-15.** Ten points sharper with extremely fine roughness showing on both sides, strongest on the reverse. There are a few small specks of reddish verdigris on the obverse and a dull rim nick above the O in OF. Slightly glossy olive brown with lighter chocolate highpoints. E-MDS, Breen state III.
Estimated Value ..... $150 - 200

Ex Bolender 9/15/1960-unknown-Thomas Wolf..

icollector.com LIVE

1278 **1802 S-238 R4. VG-8.** Sharpness F12 with areas of light corrosion under the glossy dark olive brown and steel patina. A speck of greenish verdigris shows over the O in OF and there is some crud in other protected areas. MDS. The date and legends are clear.
Estimated Value ..... $100 - 150

Ex Denis Loring 1979-Thomas Wolf..

1279 **1802 S-239 R3. VG-8.** Sharpness F15 with myriad faint hairline scratches covering much of the obverse and traces of verdigris in protected areas of the reverse. Slightly glossy light chocolate and steel brown with darker chocolate in protected areas. MDS, Breen state III. The date and legends are clear.
Estimated Value ..... $50 - 80

Ex Thomas Wolf..

1280 **1802 S-239 R3. VG-7.** Rather glossy chocolate brown. Extremely faint roughness covers the planchet but it is not a distraction and the eye appeal is decent for the grade. LDS, Breen state V. A raised area shows between die cracks before the face. The date and legends are clear.
Estimated Value ..... $50 - 80

Ex John D. Wright-Thomas Wolf..

Condition Census S-240

1281 **1802 S-240 R3. VF-25.** Sharpness EF40 with microscopic roughness covering the fields before and above the portrait with similar faint roughness at ED-ST. A couple microscopic specks of greenish verdigris at ED-ST and a dull nick low on the neck are the only other notable defects. Frosty steel brown and chocolate. Rare E-MDS, Breen state II, before the die crack up from the bust. Called net VF25 and tied for CC#5 in the Noyes census, his photo #39160.
Estimated Value ..... $1,500 - 2,500

Ex Walter Husak..

1282 **1802 S-240 R3. Good-5.** Close to G6 but the surfaces are a bit scruffy and there are tiny hairline scratches on the portrait. MDS, Breen state III. The date is strong and the legends are complete but not strong.
Estimated Value ..... $50 - 100

Ex Thomas Wolf..

1283 **1802 S-240 R3. Good-5.** Glossy chocolate brown. The only marks are a trio of nicks on the edge over ERTY. Smooth and attractive for the grade. LDS, Breen state IV. The date is clear and the legends complete except for weakness at OF.
Estimated Value ..... $50 - 100

1284 **1802 S-242 R2. VF-30.** Choice glossy chocolate brown. Smooth, virtually flawless surfaces offering outstanding eye appeal for the grade. Could easily be called VF35. LDS, Breen state III.
Estimated Value ..... $1,000 - 1,500

1285 **1802 S-242 R2. Fine-15.** Close to VF25 but lightly cleaned and retoned glossy chocolate brown with light tan in protected areas from the cleaning. The surfaces are smooth and quite attractive, and this cent would rate a higher grade if the protected areas were toned down a bit more. EDS, Breen state I.
Estimated Value ..... $250 - 350

Ex Darwin Palmer-Thomas Wolf..

1286 **Group of Five 1802 Cents..** Includes S-225 R3 G6, S-226 R3 VG7, S-231 R1 (Stemless Wreath) VG7, S-234 R3 VG8 net AG3 for dents and corrosion, and S-240 R3 F12 net G5 for a big scratch and minor roughness. All have a clear date. Lot of 5 coins.
Estimated Value ..... $100 - 150

All are ex Thomas Wolf..

1287 **Group of Four 1802 Cents..** Includes S-230 R1 VF20 net VG8 for dent and granularity, S-233 R2 VF20 net VG8 for pitting, S-235 R3 (LDS with cud at TY) VF20 net VG7 for light corrosion and scratches, and S-241 R1 (Stemless Wreath and Double Fraction Bar) VF20 net VG7 for a big scratch and minor roughness. All have a clear date. Lot of 4 coins.
Estimated Value ..... $100 - 150

All are ex Thomas Wolf..

icollector.com LIVE
ebay LIVE

288 **Pair of Early Cents, 1802 & 1810.**. Includes 1802 S-232 R1 LDS with cud break at ATE in VF35 net F12 for corrosion and scratches and an 1810 S-285 in G4. Lot of 2 coins.
Estimated Value ..... $100 - 150

289 **1803 S-243 R2 Stemless Wreath with Double Fraction Bar. Fine-15.** Ten points sharper with very light roughness covering the obverse. No marks or verdigris. Mostly glossy dark olive brown with chocolate highpoints. EDS, Breen state I. The stemless wreath and double fraction bar features are clear.
Estimated Value ..... $250 - 350

290 **1803 S-243 R2 Stemless Wreath with Double Fraction Bar. VG-8.** Sharpness F12 with traces of light corrosion and verdigris, mostly on the reverse. No notable contact marks. Rather glossy dark olive and steel with lighter chocolate toning covering the devices. The date is strong and the legends are clear.
Estimated Value ..... $80 - 120

Ex McCawley & Grellman Auctions 5/7/95:109-Thomas Wolf..

291 **1803 S-244 R4. Fine-15.** Sharpness near VF30 but very fine roughness is hiding under a mostly glossy patina of olive brown and dark chocolate with lighter chocolate highpoints. There is some minor crud in protected areas but no notable verdigris or marks. The date and legends are all strong.
Estimated Value ..... $750 - 1,250

292 **1803 S-244 R4. VG-7.** Several points sharper with very light roughness covering both sides. No significant marks or verdigris. Dark chocolate and olive with lighter chocolate brown highpoints. The date is strong and the legends are clear. MDS.
Estimated Value ..... $100 - 150

Ex Thomas Wolf..

1293 **1803 S-247 R3. VF-30.** Mumps Obverse. Ten points sharper but there are a few faint, very old pinscratches in the field around the lowest curl plus a few more at the dentils right of the Y in LIBERTY and in the field at the bust tip. Lightly cleaned and nicely retoned glossy chocolate and dark steel brown. Sharply struck E-MDS, Breen state I. The "Mumps" break at the throat is strong.
Estimated Value ..... $500 - 750

1294 **1803 S-247 R3. VG-7.** Mumps Obverse. A few points sharper but covered with small nicks, none significant but far too many to ignore. No corrosion or verdigris. Mostly glossy chocolate and olive brown. EDS, Breen state I. The date and legends are strong and the "Mumps" break at the throat is clear.
Estimated Value ..... $80 - 120

Ex Jerry Tralins 1978-Thomas Wolf..

1295 **1803 S-248 R4. VG-10.** Mumps Obverse. Sharpness VF25 with light corrosion covering the planchet. No notable marks or verdigris. Slightly glossy dark olive and steel. MDS, Breen state II.
Estimated Value ..... $80 - 120

Ex Thomas Wolf..

1296 **1803 S-249 R2 Corrected Fraction 100 over 000. VF-30.** Choice glossy chocolate brown with frosty light brown in protected areas. Very nice for the grade, only a few trivial contact marks from flawless. MDS, Breen state IV. The "Mumps" break at the throat is clear and the corrected fraction feature is bold.
Estimated Value ..... $1,000 - 1,500

icollector.com LIVE

1297 **1803 S-249 R2 Corrected Fraction 100 over 000. VG-7.** Very slightly sharper with minor roughness covering the fields and protected areas of the reverse. No marks or verdigris. Slightly glossy chocolate brown with olive in protected areas. E-MDS, Breen state II. The date is strong and the legends are complete. The corrected fraction feature is obvious.
Estimated Value ..... $80 - 120

Ex Thomas Wolf..

1298 **1803 S-251 R2. Fine-15.** Sharpness VF30 with light corrosion covering much of the reverse. Specks of verdigris show in the corroded areas, but there are no significant contact marks. Rather glossy dark steel and olive with chocolate highpoints. E-MDS, Breen state II.
Estimated Value ..... $150 - 225

Ex Thomas Wolf..

1299 **1803 S-252 R2. VG-10.** Five points sharper with patches of shallow reddish corrosion on the reverse. Glossy dark olive and steel. The only marks are a couple small rim nicks before the eye and a minor rim bruise left of the hair ribbon. EDS, Breen state I. The date is bold and the legends are complete.
Estimated Value ..... $80 - 120

Ex Ray Chatham 1975-Thomas Wolf..

1300 **1803 S-253 R2. VG-7.** Glossy chocolate and light olive brown. Minor nicks but no roughness or verdigris. Nice for the grade. Very rare early die state, Breen state I.
Estimated Value ..... $50 - 75

Ex Thomas Wolf..

1301 **1803 S-253 R2. VG-10.** Five points sharper with light contact marks covering the obverse plus minor rim bruises at the T in UNITED and right of the fraction. No corrosion or verdigris. Rather glossy olive and chocolate brown. The date is bold and the legends are strong. MDS, Breen state IV. Struck slightly off center to K-3.
Estimated Value ..... $80 - 120

Ex Thomas Wolf..

1302 **1803 S-254 R1. VG-7.** Glossy dark olive and steel. No roughness, only minor contact marks. M-LDS, Breen state IV, with a sunken retained cud break at the bust tip. The date and legends are clear.
Estimated Value ..... $50 - 75

Ex Jerry Tralins 1973-Thomas Wolf..

1303 **1803 S-255 R1. Fine-15.** Sharpness VF35 but there are several pinscratches on each side, strongest on the reverse. The scratches are old and blend perfectly into the natural glossy patina. No corrosion or verdigris. Glossy mix of chocolate, olive, and reddish chocolate brown with frosty lighter brown in protected areas around the portrait. LDS, Breen state IV, with a bold cud break joining STA to the rim above.
Estimated Value ..... $100 - 150

Ex Thomas Wolf..

1304 **1803 S-256 R3. VG-10.** Five points sharper with minor roughness in a few places, strongest at MERICA. Traces of shallow verdigris show in a few places but there are no significant marks. Slightly glossy steel brown and chocolate with olive and reddish chocolate in protected areas of the reverse. MDS, Breen state IV. The date and legends are strong.
Estimated Value ..... $80 - 120

Ex Thomas Wolf..

1305 **1803 S-258 R1 Small Date with Large Fraction. VG-10.** Sharpness VF25 with uniform microscopic granularity under a slightly glossy very dark olive and steel patina. No verdigris, but there is a smoothed area in the field before the mouth where a couple scratches were removed. M-LDS, Breen state III.
Estimated Value ..... $80 - 120

Ex Thomas Wolf..

icollector.com LIVE ebay LIVE

1306 **1803 S-259 R4 Small Date with Large Fraction. Good-5.** A couple points sharper but covered with fine granularity. No marks or verdigris. Dark olive and steel. The date and legends are clear, although the bottom of the 3 is weak as always on this die combination. EDS, Breen state I.
Estimated Value ..... $75 - 125

Ex Thomas Wolf..

1307 **1803 S-260 R1 Small Date with Large Fraction. Fine-12.** Slightly sharper with a sharp nick on the bust tip plus a few other light contact marks on each side. Glossy light chocolate brown with darker chocolate toning in protected areas. MDS. Nice eye appeal for the grade. The date and legends are strong.
Estimated Value ..... $125 - 175

Ex Thomas Wolf..

1308 **1803 S-261 R2 Small Date with Large Fraction. VG-10.** Five points sharper with numerous small pitmarks on each side, mostly at UNIT. Many of these pits have traces of greenish verdigris in their recesses. Mostly glossy steel brown and chocolate with darker chocolate in protected areas. MDS, Breen state IV. The date and legends are strong.
Estimated Value ..... $100 - 150

Ex Thomas Wolf..

1309 **1803 S-262 R3. Fine-12.** Sharpness near VF25 with microscopic granularity under a glossy dark olive and chocolate brown patina. No verdigris, but there are a few dull contact marks in the field behind the portrait and another on the C in AMERICA. MDS, Breen state II. The date and legends are strong. The obverse is slightly misaligned to K-9 while the reverse is well centered on the planchet.
Estimated Value ..... $750 - 1,250

1310 **1803 S-263 R3. VG-10.** A couple points sharper with a pair of old pinscratches inside the wreath. Otherwise this cent is a very attractive glossy medium brown with smooth surfaces. M-LDS, Breen state VI, with a cud break connecting the date to the rim below.
Estimated Value ..... $100 - 150

Ex Irv Rosen 1973-Thomas Wolf..

1311 **1803 S-264 R4+ Large Date with Small Fraction. VG-8.** Sharpness VF20 but lightly corroded (as are so many of this rare variety) and there is some shallow verdigris or crud, mostly in protected areas of the reverse. The only marks are a few old scratches hidden in the patina around the hair ribbon. Slightly glossy dark olive and steel. LDS, Breen state III. The die failure at STA is bold. The date is strong and the small fraction feature is visible but not strong.
Estimated Value ..... $5,000 - 7,500

1312 **1803 S-264 R4+ Large Date with Small Fraction. Fair-2.** Sharpness close to AG3 with very fine granularity in the fields and protected areas. No verdigris or significant marks, but the some of the details are blunted. Retoned a slightly glossy light chocolate brown. The large date is complete and easily readable, the numerator of the small fraction is clear as well, and half the reverse legend is clear. Late die state, Breen state III, with strong die breaks on the reverse and a raised retained cud break that obliterates STA. Far from perfect, but the attribution as one of the famous Large Date with Small Fraction variety is clear.
Estimated Value ..... $2,000 - 3,500

Ex Darwin Palmer 1977-Thomas Wolf..

icollector.com

1313 **1803 S-265 R4 Large Date and Fraction. VG-10.** Slightly sharper with a series of thin cuts on the edge at S-OF-A. These marks do not show on the obverse and are barely visible on the reverse. The remainder of the planchet is smooth and show only trivial contact marks. Glossy light olive and chocolate brown with hints of bluish steel overtone from a very light cleaning. The date and legends are strong except for weakness due to die failure at STAT. M-LDS, Breen state VI.
Estimated Value ..... $100 - 150

Ex Thomas Wolf..

1314 **Group of Five 1803 Cents..** Includes **S-245 R3 VG8 net G6** for granularity, **S-246 R3 F12 net G6** for a dent, **S-250 R3 G4, S-257 R2 (Large Fraction) VG7**, and **S-262 R3 G5 net AG3** for granularity. All have a clear date. Lot of 5 coins.
Estimated Value ..... $100 - 150

All are ex Thomas Wolf..

1315 **1804 S-266a R4+. VG-7.** Slightly sharper but covered with light nicks and there is a strong rim nick at the first A in AMERICA. The planchet is free of any hint of corrosion or verdigris, and the color is an attractive glossy medium brown and chocolate. The date and legends are strong. EDS, Breen state I, before any die cracks or cud breaks.
Estimated Value ..... $1,000 - 1,500

1316 **1804 S-266a R4+. Good-4.** Glossy steel and light olive brown. There is a small, shallow pitmark on the cheek and a few tiny rim nicks, but overall the surfaces are smooth and void of significant marks. The date is complete and clear and the legends are strong except for the left edge of the reverse where UNITED STATES is mostly gone. EDS, Breen state I, before any die breaks or cuds.
Estimated Value ..... $1,000 - 1,500

1317 **1804 S-266b R5. NGC graded Fine-15.** Rather glossy dark steel brown and chocolate. The surfaces are nice but not perfectly smooth, although you can't see any corrosion using a strong 16x glass. No verdigris, and the only marks are a few of the usual minor nicks consistent with the grade. Rare MDS, Breen state III, with a cud break at RTY but without the cud at MERIC. **EAC grade VG10.** The attribution is noted on the NGC label.
Estimated Value ..... $2,000 - 3,000

1318 **1804 S-266c R2. VG-8.** Sharpness F12 but the fields and protected areas are covered with shallow roughness. No verdigris or contact marks. Mostly glossy steel brown and chocolate with darker chocolate in protected areas. The date and legends are strong. Late die state with cud breaks at RTY and MERIC.
Estimated Value ..... $1,500 - 2,500

1319 **1804 S-266c R2. Good-4.** Slightly glossy chocolate and steel brown with darker steel brown toning in protected areas. No corrosion or verdigris, but the planchet is covered with tiny nicks. The lower edge of the date has faded into the rim below but it remains readable. The legends are complete except for STATES, which is faint. LDS, Breen state IV, with strong cud breaks at RTY and MERIC.
Estimated Value ..... $1,000 - 1,500

icollector.com LIVE
ebay LIVE

1320 **1804 S-266c R2. About Good-3 Plus.** Glossy chocolate brown. Smooth surfaces, the only notable defect being an old pinscratch from the throat to the hair ribbon. This scratch is disjointed and blends perfectly into the attractive toning. The date is easily readable, although the bottom of the 4 fades into the rim below, LIBERTY is strong, and at least half the reverse legend is clear. LDS, Breen state IV, with cud breaks at RTY and MERIC.
Estimated Value ..... $500 - 750

Ex J. J. Teaparty 1966-D. W. Fischer 1973-Thomas Wolf..

1321 **1804 Restrike. MS-60.** Frosty reddish brown with lighter brown in protected areas of the obverse and peeps of original red at the date. No spots, stains, or other defects. Late die state, the reverse rotated 15 degrees CCW from a perfect head-to-foot die orientation. An attractive example of this non-mint product made circa 1860 using scrap mint dies, the obverse from 1803 S-261 and the reverse from 1820 N-12.
Estimated Value ..... $750 - 1,000

1322 **1805 S-267 R1. VF-30.** Frosty steel brown and chocolate. No roughness or verdigris. A long, thin nick in the hair up from the earlobe is the only notable defect. M-LDS. Repunching on the 5 is weak but still visible.
Estimated Value ..... $500 - 750

1323 **1805 S-267 R1. Fine-15 Plus.** Five points sharper with extremely faint roughness hidden under a glossy dark steel brown patina. The highpoints are a slightly lighter shade of chocolate brown. No verdigris, and the only marks are a barely visible rim bruise at the lowest curl and several cuts on the edge at S-OF-A, but these cuts are not visible from either side. M-LDS.
Estimated Value ..... $150 - 200

1324 **1805 S-267 R1. VG-8.** Glossy medium brown with reddish chocolate toning in protected areas of the obverse. A few minor contact marks, none notable. The date and legends are clear. MDS.
Estimated Value ..... $50 - 75

1325 **1805 S-267 R1. VG-7.** Attractive glossy chocolate brown. Smooth and very close to VG8, but there is a scrape on the rim over T in LIBERTY. MDS. The date and legends are strong.
Estimated Value ..... $50 - 75

Ex Thomas Wolf..

1326 **1805 S-268 R3. VF-25.** Ten points sharper with faint pitting covering much of the obverse, strongest on the bust. There are a few faint hairline scratches in the field near the hair ribbon and a couple barely visible rim nicks on the obverse. The reverse, in contrast, is quite nice and offers excellent eye appeal. Frosty steel brown and chocolate with small splashes of darker olive toning on the obverse. LDS, Breen state III.
Estimated Value ..... $1,000 - 1,500

Ex Stack's 10/20/99:92-Dr. Wallace Lee, McCawley & Grellman Auctions/Superior 5/25/03:540..

1327 **1805 S-268 R3. VG-10.** Mostly glossy olive and dark steel brown. No defects, only minor contact marks. LDS, Breen state III. The date and legends are strong.
Estimated Value ..... $100 - 150

Ex Bill Delude 1973-Thomas Wolf..

icollector.com LIVE

1328 **1805 S-269 R1. Fine-12.** Pointed 1 in Date. Sharpness VF20 with a fine pinscratch from the rim at RT in LIBERTY down the portrait where it fades out on the neck. The only other marks are a few small rim nicks right of the date and over ST in STATES. Frosty steel brown and chocolate with bluish steel overtones on the lower part of the reverse. MDS, Breen state III. Attractive for the grade in spite of the minor marks.
Estimated Value ..... $150 - 250

Ex Thomas Wolf..

1329 **1805 S-269 R1. VG-8.** Pointed 1 in Date. A bit sharper with too many light contact marks for the higher grade, including a faint, very thin scuff from the hair left of the eye down to the bust tip. A small spot of shallow verdigris at the right top of the E in UNITED is the only sign of roughness. Glossy medium brown and chocolate.
Estimated Value ..... $50 - 75

1330 **1806 S-270 R1. VG-8.** Glossy chocolate and steel brown with dark chocolate in protected areas of the obverse. A few tiny rim nicks on the reverse and traces of microscopic roughness in a couple places, but overall decent for the grade. The date and legends are strong. M-LDS.
Estimated Value ..... $80 - 120

Ex John D. Wright 1973-Thomas Wolf..

1331 **1807 S-271 R1 "Comet Obverse". VG-10 Plus.** Very close to F12 but there are a few minor rim nicks on both sides, none significant but too many to ignore. Otherwise the surfaces are quite attractive showing only a few trivial contact marks and no hint of roughness. Frosty steel brown and chocolate. MDS with a strong "Comet" flaw in the field behind the head. A nice lower-grade example of this popular die state.
Estimated Value ..... $100 - 150

1332 **1807 S-271 R1 "Comet Obverse". VG-7.** Very slightly sharper with faint hairlines on the portrait and microscopic roughness in the fields and protected areas. No verdigris or additional marks. Slightly glossy dark chocolate and olive brown with light chocolate toning covering the devices. EDS, Breen state 1, before the "Comet" break forms. The date and legends are bold.
Estimated Value ..... $50 - 80

Ex Denis Lorrng 1981-Thomas Wolf..

1333 **1807/6 S-272 R4+ Overdate Small 7 over 6. VG-8.** Sharpness VF20 but covered with uniform moderate granularity. No verdigris or contact marks. The date and legends are complete and strong, and the overdate feature is clear. Dark steel and olive with splashes of chocolate on the obverse. Great details, just not very attractive. Still one of the sharper examples known of this rare and very popular variety.
Estimated Value ..... $2,000 - 3,000

1334 **1807/6 S-272 R4+ Overdate Small 7 over 6. VG-7.** Sharpness F15 but lightly corroded, strongest on the reverse. There are traces of very shallow reddish verdigris crusted into protected areas and some light contact marks, including a nick in the hair left of the ear and a rim nick over the first T in STATES. Slightly glossy dark olive and steel. The date is bold and the overdate is obvious. The legends are complete and strong. Not perfect by any stretch, but certainly one of the better detailed examples of this rare and extremely popular "Redbook" variety. EDS, Breen state I.
Estimated Value ..... $2,000 - 3,000

Ex Darwin Palmer 1977-Thomas Wolf..

1335 **1807/6 S-273 R1 Overdate Large 7 over 6. Fine-12.** Glossy olive brown with lighter steel brown highpoints. A small nick on the cheek and a few more scattered over both sides, none distracting. No roughness or verdigris. LDS. The overdate feature is strong and the legends are complete.
Estimated Value ..... $150 - 200

icollector.com
ebay

1336 **1807 S-274 R2. VG-10.** Slightly sharper but very lightly cleaned. No corrosion or verdigris, and the only notable mark is a tiny rim bruise under the 07 in the date. Glossy light chocolate brown with lighter coppery tan highpoints from the light cleaning. M-LDS, Breen state IV, showing strong swelling at STAT that obliterates the TA and weakens the other two letters. The date and remainder of the legends are bold.
Estimated Value ..... $100 - 150

Ex Darwin Palmer 1989-Thomas Wolf..

1337 **1807 S-274 R2. VG-8.** Lightly cleaned and recolored glossy dark olive and steel mixed with lighter olive brown. No roughness or verdigris, only tiny nicks scattered over the obverse. M-LDS, Breen state IV, with STA obliterated by die swelling. The date and remainder of the legends are complete and strong.
Estimated Value ..... $50 - 75

1338 **1807 S-275 R3 Large Fraction. VF-30.** At least 5 points sharper but lightly cleaned and retoning light greenish olive brown with hints of bluish steel and sea-green overtones. No roughness and the only notable mark is an old hairline scratch into the field off the chin. Nicely struck EDS. A slightly higher grade may be justified when the color returns to a more natural hue. Called net VF30 and tied for CC#9 in the Noyes census, his photo #27806.
Estimated Value ..... $1,500 - 2,000

Ex J. R. Frankenfield, McCawley & Grellman Auctions/Superior 2/17/01:592..

1339 **1807 S-275 R3 Large Fraction. Fine-15.** Sharpness near VF30 with traces of extremely fine roughness on the obverse. No verdigris, but there are some marks, including three small pits or digs left of the hair ribbon and a small chip out of the rim just left of the fraction (possibly as struck). Frosty dark olive and steel brown. MDS, Breen state II.
Estimated Value ..... $350 - 500

1340 **1807 S-275 R3 Large Fraction. VG-10.** Glossy light chocolate brown with darker olive brown toning in the left obverse field and in protected areas of the reverse. No corrosion or notable marks. MDS. The date and legends are bold.
Estimated Value ..... $150 - 250

Ex Thomas Wolf..

1341 **1807 S-276 R1 Large Fraction. VF-20.** Glossy light chocolate and steel with darker steel brown toning in protected areas of the obverse. The only marks are tiny planchet laminations at the dentils over U and the first A in AMERICA. MDS with the reverse rotated 170 degrees CW.
Estimated Value ..... $250 - 350

1342 **1807 S-276 R1 Large Fraction. Fine-15.** Sharpness VF30 with a scuff in the hair right of the ribbon. Otherwise free of notable marks. Frosty dark steel and olive. MDS with the reverse rotated 150 degrees CW and the obverse slightly misaligned to K-4.
Estimated Value ..... $100 - 150

icollector.com LIVE

1343 **1807 S-276 R1 Large Fraction. Fine-12.** Rotated Reverse. Mostly glossy olive and steel brown. No notable defects other than a hint of extremely faint roughness under the natural patina. MDS with the reverse rotated 135 degrees CW from a normal head-to-foot orientation.
Estimated Value ..... $100 - 150

1344 **1807 S-276 R1 Large Fraction. Fine-12.** Upset Reverse. Sharpness VF30 but covered with uniform fine to moderate granularity. No verdigris, only a few light contact marks including a dull nick in the hair at the back of the head and a minor rim bruise right of the bust tip. Slightly glossy very dark olive and steel. E-MDS, Breen state II. The reverse is upset, head-to-head.
Estimated Value ..... $100 - 150

Ex Thomas Wolf..

1345 **1808 S-277 R2. Fine-15.** Turban Head. Sharpness near VF30 but covered with uniform microscopic granularity under a glossy dark olive and steel patina. No marks or verdigris. Struck very slightly off center to K-7, but everything remains on the planchet. Rare terminal die state, Breen state IX, with clear rim cud breaks at the N and ED in UNITED.
Estimated Value ..... $200 - 300

1346 **1808 S-277 R2. VG-10.** Turban Head. 12-Star Obverse Die State. Close to F12 but there are a half dozen nicks on the obverse, including a sharp one on the bust tip and another in the field at the throat. The reverse is better and would grade several points higher that the obverse. Attractive glossy medium brown and chocolate. M-MDS, Breen state VII. Star #1 is gone thanks to die failure and sinking on the reverse at STAT, the so-called 12-star obverse die state.
Estimated Value ..... $80 - 120

Ex Thomas Wolf..

1347 **1808 S-277 R2. VG-8.** Turban Head. Choice glossy chocolate brown. Smooth and very nice for the grade. MDS with sinking at TA in STATES leaving the opposing star #1 weak but visible. The date and legends are clear.
Estimated Value ..... $60 - 100

Ex Thomas Wolf..

1348 **1808 S-278 R3. Fine-15.** Turban Head. Sharpness near VF30 but extremely faint granularity covers both sides, strongest on the reverse. The roughness is well hidden under a mostly glossy dark olive and steel patina. No verdigris. There are a few small contact marks, including a shallow dig in the field before the eye and a couple faint hairline scratches in the obverse fields. LDS, Breen state VI, with a clear rim cud break from star 5 to star 7.
Estimated Value ..... $200 - 300

1349 **1808 S-278 R3. Fine-12.** Turban Head. Glossy olive brown with lighter steel brown toning covering the devices. No marks, just a hint of extremely faint roughness under the natural patina. MDS. The date and legends are complete and clear.
Estimated Value ..... $150 - 200

1350 **1808 S-278 R3. VG-8.** Turban Head. Sharpness F12 but covered with very fine granularity. No marks or verdigris. Slightly glossy olive and dark steel with lighter steel brown highpoints on the obverse. Late die state with a clear rim cud break from star 5 to star 6.
Estimated Value ..... $60 - 100

1351 **1808 S-279 R1. VG-10.** Turban Head. Five points sharper but covered with very fine porosity, mostly in protected areas where there are traces of shallow greenish verdigris. No notable signs of contact. Slightly glossy chocolate and steel. The date and legends are strong.
Estimated Value ..... $80 - 120

icollector.com LIVE eBay LIVE

1352 **1809 S-280 R2. Fine-15.** Turban Head. Slightly sharper with faint roughness under the slightly glossy dark olive and steel toning. No verdigris, and the only notable mark is a short, light horizontal scratch left of the date. M-LDS. The date and legends are strong.
Estimated Value ..... $400 - 600

1353 **1809 S-280 R2. VG-10.** Turban Head. A couple points sharper with minor roughness under the rather glossy dark chocolate and olive brown patina. The roughness is strongest at AMER. No verdigris or notable marks. MDS. The date and legends are clear.
Estimated Value ..... $150 - 250

Ex Bob Carter-Del Bland-Chuck Funk-Thomas Wolf..

1354 **1809 S-280 R2. VG-7.** Turban Head. Sharpness F15 but lightly corroded, strongest on the left half of both sides. No verdigris or contact marks. Rather glossy dark steel and olive. E-MDS. The date is bold and the legends are strong except at UNIT, which was softly struck.
Estimated Value ..... $80 - 120

1355 **1810/09 S-281 R1 Overdate 10 over 09. Fine-15 Plus.** Turban Head. Very attractive glossy chocolate brown. No roughness or verdigris and only a few trivial marks. Nearly flawless and close to VF20. Sharply struck EDS. The overdate feature is obvious.
Estimated Value ..... $250 - 350

1356 **1810 S-282 R2. VG-7.** Turban Head. Slightly sharper with minor roughness in the fields and protected areas. No verdigris, only a few minor contact marks including a small rim nick at the top of the obverse. Dark steel and olive, the devices slightly lighter. The date is bold and the legends are strong.
Estimated Value ..... $50 - 75

1357 **1810 S-283 R2. VF-20.** Turban Head. Ten points sharper with a small dig at the top of the head, a short scratch under D-S, and a pair of rim nicks over the T in UNITED. Otherwise the planchet and surfaces are choice. Frosty chocolate and light olive brown with flowline luster covering the protected areas. LDS with a series of small rim cud breaks from star 2 to star 6.
Estimated Value ..... $350 - 550

1358 **1810 S-284 R3. VF-25.** Turban Head. Sharpness EF40 or slightly better but the obverse fields were lightly smoothed to remove some nicks and the reverse is covered with microscopic roughness. No verdigris, but there are still many tiny nicks scattered over the obverse. Rather glossy chocolate and darker olive brown. E-MDS, Breen state II. Struck slightly off center to K-5.
Estimated Value ..... $400 - 600

icollector.com

1359 **1810 S-284 R3. VG-10.** Turban Head. A few points sharper but extremely faint granularity covers the fields. This microscopic roughness is well hidden under the slightly glossy chocolate and steel patina. No marks or verdigris, and the eye appeal is very nice for the grade. The date and legends are strong. E-MDS.
Estimated Value ..... $80 - 120

1360 **1810 S-284 R3. VG-8.** Turban Head. A couple points sharper but there are numerous tiny pinpricks at AMERI and a thin scrape down through the second 1 in the date. Otherwise the surfaces and eye appeal of this cent are excellent for the grade. Rather glossy steel brown and chocolate with darker olive in protected areas. M-LDS. The date is strong.
Estimated Value ..... $60 - 100

1361 **1810 S-284 R3. VG-8.** Turban Head. Clipped Planchet. Sharpness F15 with fine granularity covering both sides. No verdigris, and the only mark is a dull rim nick at the first S in STATES. Slightly glossy light chocolate brown with darker olive in protected areas. MDS. The date and legends are clear. The obverse is slightly misaligned to K-7.5 and there is a planchet clip affecting the dentils at star 13 (a double mint error).
Estimated Value ..... $60 - 100

Ex Thomas Wolf..

1362 **1810 S-285 R2. VF-20.** Turban Head. Five points sharper but there are a few minor marks on the obverse, a light rim bruise at the I in UNITED, and a dull rim nick at ST in STATES. Glossy chocolate and steel brown with hints of reddish chocolate on the obverse. E-MDS, Breen state II.
Estimated Value ..... $400 - 600

1363 **1810 S-285 R2. Fine-15.** Turban Head. Five points sharper with a few rim nicks on both sides and crud caked into protected areas around TES OF AMERIC into the leaves below. Otherwise the surfaces are smooth and display attractive glossy chocolate brown toning. The date and legends are bold. MDS.
Estimated Value ..... $250 - 350

Ex Denis Loring 1982-Thomas Wolf..

1364 **1811/10 S-286 R3 Overdate 11 over 10. Good-6.** Turban Head. Mostly glossy chocolate brown. No roughness or verdigris, just small nicks scattered over both sides. The date is strong and the overdate is obvious.
Estimated Value ..... $80 - 120

1365 **1811 S-287 R2. Good-6.** Turban Head. Glossy chocolate and steel brown. No roughness, but there are a few hairline scratches, including a rather fresh one down the profile of Ms Liberty. Otherwise the surfaces are very nice for the grade. LDS.
Estimated Value ..... $60 - 100

1366 **1812 S-288 R2. VF-20.** Turban Head type with Large Date. Sharpness VF35 but covered with uniform fine granularity under a rather glossy dark olive and steel patina. No marks or verdigris. Nicely struck EDS.
Estimated Value ..... $250 - 350

1367 **1812 S-288 R2. Fine-15.** Turban Head type with Large Date. Choice glossy chocolate brown. Flawless except for a small planchet chip at the rim left of star 4, as struck, and a scuff on the O in ONE. LDS, Breen state III.
Estimated Value ..... $300 - 400

icollector.com LIVE
eBay LIVE

1368 **1812 S-288 R2. Fine-12.** Turban Head. Sharpness VF25 with uniform fine granularity covering both sides. No verdigris, and the only mark is a dull rim nick at the E in AMERICA. Frosty dark chocolate and steel brown. M-LDS. Looks better than the grade might imply.
Estimated Value ..... $150 - 200

Ex Thomas Wolf..

1369 **1812 S-289 R1. VF-20.** Turban Head type with Large Date. Choice glossy chocolate brown with flashy flowline luster covering the fields and protected areas. A choice, virtually flawless example. LDS.
Estimated Value ..... $350 - 450

1370 **1812 S-289 R1. VF-20.** Turban Head. Sharpness near EF40 but covered with microscopic porosity. No marks or verdigris. Slightly glossy light chocolate brown with darker olive toning in protected areas. M-LDS.
Estimated Value ..... $250 - 350

1371 **1812 S-290 R1. VF-25.** Turban Head type with Small Date. Sharpness EF40 with traces of very light corrosion and verdigris in protected areas, strongest around stars 1-4. Frosty chocolate and olive brown with flowline luster in some of the protected areas. Nicely struck MDS.
Estimated Value ..... $250 - 350

1372 **1812 S-291 R2. VF-20.** Turban Head type with Small Date. Glossy olive and steel brown with lighter steel brown highpoints. No roughness, only a few light hairline scratches on the reverse. The obverse is virtually flawless. MDS.
Estimated Value ..... $350 - 450

1373 **1813 S-292 R2. PCGS graded AU-58.** Turban Head. Lustrous steel and chocolate brown with hints of very faded mint color showing through in protected areas of the reverse. The only marks are a few small splashes of darker chocolate toning on the reverse, the largest of these at the left bottom of the O in OF. LDS, Breen state V. The surfaces are satiny and covered with fine die flowlines giving this cent attractive cartwheel luster. **EAC grade AU58**, very close to mint state.
Estimated Value ..... $3,000 - 5,000

1374 **1813 S-292 R2. VF-25.** Turban Head. Five points sharper with an old, light scuff on the cheek into the hair left of the ear. Otherwise this cent is free of notable defects. Glossy olive and dark steel brown with lighter steel brown highpoints. MDS.
Estimated Value ..... $400 - 600

icollector.com

1375 **1813 S-293 R2. VF-30.** Turban Head. Five points sharper with tiny rim bruises at TE in UNITED and right of that D. Otherwise this piece is very attractive with lots of flowline luster on both sides creating excellent eye appeal. Frosty chocolate and olive brown. LDS, Breen state IV.
Estimated Value ..... $400 - 600

1376 **1813 S-293 R2. VG-7.** Turban Head. Attractive glossy chocolate and steel. Smooth surfaces with only a couple trivial marks. The date is bold and the legends are clear. EDS.
Estimated Value ..... $60 - 100

Ex Thomas Wolf..

1377 **1814 S-294 R1 Crosslet 4. VF-25.** Turban Head. Slightly sharper with traces of shallow verdigris in protected areas and a couple light hairline scratches on the cheek into the hair right of the eye. Glossy dark chocolate and olive brown with lighter chocolate highpoints. Flashy flowline luster shows in the fields and protected areas. LDS.
Estimated Value ..... $300 - 400

1378 **1814 S-294 R1 Crosslet 4. Fine-12.** Turban Head. Glossy steel and chocolate brown. No roughness or notable marks. EDS. Struck very slightly off center to K-5.
Estimated Value ..... $150 - 200

Ex John Albright-Thomas Wolf..

1379 **1814 S-295 R1 Plain 4. ANACS graded AU details net EF40.** Turban Head. Very attractive frosty light chocolate brown. There are a couple hairline scratches at the top of the head, a few contact marks on the neck, and a small patch of powdery greenish verdigris connecting star 13 to the rim. Otherwise this piece offers excellent eye appeal. M-LDS with flowline luster covering the protected areas. **EAC graded EF40 net VF30.** The attribution is noted on the ANACS label.
Estimated Value ..... $400 - 600

1380 **1814 S-295 R1 Plain 4 with Obverse Double Struck. PCGS graded EF-40.** Turban Head. Glossy dark chocolate and olive brown mixed with lighter reddish brown, especially on the reverse. Very light roughness covers much of the planchet, mostly in protected areas. No verdigris or contact marks. Double struck. Both strikes were reasonably well centered on the planchet, but the offset was at least a millimeter between the impressions. The obverse shows strong doubling with two dates, 26 stars, and strong doubling on the portrait. The reverse, however, does not show any doubling. Rather it was struck against a new blank planchet on the second strike, thus producing a reverse brockage on the second planchet. The PCGS label mentions the double strike on the obverse. MDS. **EAC grade EF40 net VF25.**
Estimated Value ..... $1,000 - 1,500

1381 **1814 S-295 R1 Plain 4. VG-10.** Glossy medium brown and chocolate. No roughness, only a few trivial rim nicks at the top of the reverse. MDS. An attractive lower grade Turban Head cent.
Estimated Value ..... $80 - 120

1382 **Trio of Large Cents, 1797 & 1798..** Includes **1797 S-136 R1 3 G5, 1797 S-138 R1 AG3, and 1798 S-179 R2 G6.** A couple are very slightly sharper with minor defects but all have a clear date. Lot of 3 coins.
Estimated Value ..... $75 - 125

icollector.com LIVE
ebay LIVE

1383 **Trio of 1798 Cents.**. Includes **S-168 R3 G4, S-173 R3 G5**, and **S-179 R2 G6**. A couple are slightly sharper with minor defects but all have a clear date. Lot of 3 coins.
Estimated Value ..... $75 - 125

1384 **Trio of 1800 Cents.**. Includes **S-206 R3 G5, S-208 R3 G5**, and **S-211 R3 AG3**. A couple are slightly sharper with minor defects but all have a clear date. Lot of 3 coins.
Estimated Value ..... $60 - 100

1385 **Trio of 1800 Cents.**. Includes **S-196 R1** (overdate 180 over 179) **G6, S-200 R3 G4**, and **S-206 R3 G5**. A decent group with only trivial flaws. All have an easily readable date. Lot of 3 coins.
Estimated Value ..... $100 - 150

1386 **Pair of 1801 S-219 with 3-Error Reverse.**. The first is EDS, Breen state II, grading Fair-2. The second is MDS, Breen state IV, grading AG3. Both have an easily readable date and show 2 of the 3 die-cutter errors. The error fraction is no longer visible on these pieces. Lot of 2 coins.
Estimated Value ..... $30 - 50

1387 **Trio of 1801 Cents.**. Includes **S-220 R3** (Error Fraction 1/000) G5, S-223 R1 (Error Fraction 1/000) **G5, and S-224 R1 G6**. A nice group, all glossy chocolate and olive brown with a clear date. Lot of 3 coins.
Estimated Value ..... $100 - 150

1388 **Quartette of 1802 Cents.**. Includes **S-225 R3 G5** (later die state with clear rim cud under date), **S-228 R2** (error fraction 1/000) **G5, S-232 R1 G5** (LDS with cud break at ATE, and **S-233 R2 G6**. All are nice glossy chocolate and olive brown and show a clear date. Lot of 4 coins.
Estimated Value ..... $100 - 150

1389 **Trio of 1802 Cents.**. Includes S-232 R1 VG7, S-233 R2 G6, and S-242 R2 VG7. A couple are slightly sharper with minor defects but all have a clear date. Lot of 3 coins.
Estimated Value ..... $100 - 150

1390 **Quartette of 1802 Cents.**. Includes S-233 R2 AG3, S-235 R3 G4, S-236 R1 AG3 (terminal die state with severe die failure on the reverse), and S-241 R1 (Stemless Wreath) G4. All are slightly sharper but lightly cleaned. All show a clear date. Lot of 4 coins.
Estimated Value ..... $80 - 130

1391 **Pair of 1803 Cents.**. Includes S-252 R2 VG7 and S-256 R3 VG7. The second is slightly sharper with some minor marks but both show a clear date. Lot of 2 coins.
Estimated Value ..... $50 - 100

1392 **Trio of Cents, 1805-07.**. Includes 1805 S-267 R1 VG7, 1806 S-270 R1 VG7, and 1807 S-271 R1 (Comet Obverse) G6. All are glossy chocolate with smooth surfaces, and the Comet Break shows clearly on the 1807. A nice trio. Lot of 3 coins.
Estimated Value ..... $150 - 200

1393 **Quartette of Cents, 1806 & 1807.**. Includes 1806 S-270 R1 VG7, another S-270 in G4, 1807/6 S-273 (Large Overdate 7 over 6) in VG8 and another S-273 in AG3. All are sharper with defects but show a clear date. Lot of 4 coins.
Estimated Value ..... $100 - 150

1394 **Trio of Overdate Cents.**. Includes 1807/6 S-273 R1 AG3, 1810/09 S-281 R1 G6, and 1811/10 S-286 R3 VG7 net G5 for granularity. All have a clear date and the overdate feature is visible. Lot of 3 coins.
Estimated Value ..... $80 - 120

All are ex Thomas Wolf..

1395 **Group of 6 Early Large Cents, 1807-1814.**. Includes 1807 S-276 (Large Fraction) G6, 1808 S-279 G6, 1810/09 S-281 (overdate 10 over 09) G4, 1812 S-288 (Large Date) VG7, 1812 S-289 (Large Date) G5, and 1814 S-294 (Crosslet 4) G6. A couple are slightly sharper with minor defects but all have a clear date. Lot of 6 coins.
Estimated Value ..... $150 - 250

1396 **Quartette of Cents, 1808-1810.**. Includes 1808 S-278 R3 VG8 net G5 for light corrosion, 1808 S-279 R1 G6, 1810 S-282 R2 G6, and 1810 S-283 R2 VG7. All have a clear date. Lot of 4 coins.
Estimated Value ..... $100 - 150

All are ex Thomas Wolf..

1397 **Trio of Turban Head Cents, 1810-14.**. Includes 1810/09 S-281 R1 (Overdate 10 over 09) VG7, 1812 S-290 R1 (Small Date) VG7, and 1814 S-295 R1 (Plain 4) G5 with a small mint-made planchet clip. All are nice glossy chocolate and olive brown and show a strong date. Lot of 3 coins.
Estimated Value ..... $150 - 250

1398 **Quartette of Turban Head Cents, 1810-13.**. Includes 1810/09 S-281 R1 (Overdate 10 over 09) VG8, 1810 S-283 R2 VG7, 1812 S-290 R1 (Small Date) VG7, and 1813 S-293 R2 VG7. A couple are slightly sharper with minor defects but all have a strong date. Lot of 4 coins.
Estimated Value ..... $150 - 250

1399 **Quartette of Turban Head Cents, 1810-12.**. Includes 1810/09 S-281 R1 (Overdate 10 over 09) G6, 1812 S-289 R1 (Large Date) G4, another S-289 also grading G4, and 1812 S-290 R1 (Small Date) G5. A couple are slightly sharper with minor defects but all have a clear date. Lot of 4 coins.
Estimated Value ..... $100 - 150

1400 **Trio of Turban Head Cents, 1813 & 1814.**. Includes 1813 S-292 R2 G5, 1814 S-294 R1 (Crosslet 4) Struck slightly off center to K-4.5 VG7, and 1814 S-295 R1 (Plain 4) G5. A decent trio, all with an easily readable date. Lot of 3 coins.
Estimated Value ..... $80 - 120

1401 **Trio of 1812 Cents.**. Includes S-289 R1 VG10 net VG7 for minor roughness, S-290 R1 G6, and S-291 R2 F12 net G6 for pitting. All have a clear date. Lot of 3 coins.
Estimated Value ..... $80 - 120

All are ex Thomas Wolf..

1402 **Trio of Cents, 1811-1814.**. Includes 1811 S-287 R2 VG7 net G5 for light corrosion, 1813 S-292 R2 F12 net VG7 for light corrosion, and 1814 S-295 R1 (Plain 4) G6. All have a clear date. Lot of 3 coins.
Estimated Value ..... $80 - 120

All are ex Thomas Wolf..

1403 **Group of 12 Large Cents 1797-1813.**. Includes one each 1797, 1798, 1800/1798, 1801, 1802, 1803, 1805, 1806, 1807, 1810, 1812, and 1813. Grades range from Fair-2 to G6 with most grading AG3. The 1797 and 1802 are stemless wreath types. Lot of 12 coins.
Estimated Value ..... $100 - 200

1404 **Group of 5 Large Cents, 1802-1806.**. Includes 1802 S-233 VG7, 1803 S-244 AG3, 1803 S-246 VG7, 1803 S-260 (large fraction) G6, and 1806 S-270 VG10. All are sharper with defects but show a clear date. Lot of 5 coins.
Estimated Value ..... $150 - 200

icollector.com LIVE

1405 **Group of 5 Large Cents.**. Includes 1803 (2), 1805, 1833, and 1851. The first 4 are AG3 and the last is F12. All have a readable date. Lot of 5 coins.
Estimated Value ..... $60 - 80

1406 **Group of 11 Early Coppers.**. Includes 10 large cents and a single half cent. The cents are 1798 S-157 G4, 1800/179 S-193 G5, 1810 S-282 G4, 1833 VG10, and 7 culls, some without a date. The half cent is a heavily corroded 1806. Lot of 11 coins.
Estimated Value ..... $100 - 200

1407 **1816 N-1 R4. VF-20.** Sharpness EF45 with faint roughness covering the planchet and scattered pitting on the reverse, particularly at UNITED ST where traces of greenish verdigris reside in the pitmarks. The only sign of contact is an old pinscratch down the neck. Frosty dark chocolate brown. MDS.
Estimated Value ..... $350 - 550

Ex Dr. Thomas S. Chalkley, Superior 1/28/90:535..

1408 **1816 N-2 R1. NGC graded MS-64 Brown.** Frosty steel brown with at least 10% of the original mint color remaining. The only notable marks are a small spot of slightly darker toning at the dentils over star 4 and another on the left side of the first A in AMERICA. LDS with rim cud breaks from star 8 to star 11 and another smaller one between stars 11 & 12. Most likely from the famous Randall Hoard of mint state cents discovered shortly following the US Civil War. EAC grade MS62.
Estimated Value ..... $400 - 600

1409 **1816 N-3 R4. VF-25 Plus.** Glossy light olive and steel brown with delicate overtones of light bluish steel. Smooth and free of any notable defects. MDS. Noyes photo #27923.
Estimated Value ..... $300 - 500

Ex Del Bland 5/78..

1410 **1816 N-4 R2. MS-60.** Frosty steel and chocolate brown with lighter steel brown faded down from mint color showing in protected areas of the reverse. The surfaces are satiny and offer excellent eye appeal. The only defects are a couple faint contact marks in the field at the chin. EDS with repunching clearly visible under the base of the first 1 in the date. Struck very slightly off center to K-4.
Estimated Value ..... $500 - 750

1411 **1816 N-5 R3. AU-50.** Frosty steel brown, the obverse delicately mottled with darker olive and steel toning. No defects. Great eye appeal. Looks mint state but there is some light rub on the highpoints. MDS.
Estimated Value ..... $300 - 500

1412 **1816 N-6 R2. NGC graded AU-53 Brown.** Attractive glossy olive brown and chocolate. The only marks are a shallow planchet void at the coronet over I in LIBERTY and another between the bases of the 1 & 8 in the date, as struck, plus a minor rim bruise at D-S. MDS. EAC grade EF40. The attribution and Reiver provenance are noted on the NGC label.
Estimated Value ..... $250 - 350

Ex Jules Reiver, Heritage 1/24/06:19683..

1413 **1816 N-6 R2. VF-25.** Very attractive glossy medium brown and chocolate with hints of reddish chocolate in a couple places on the reverse. No notable marks, just a bit of light dirt in protected areas of the reverse. Nicely struck EDS.
Estimated Value ..... $100 - 140

icollector.com LIVE
eBay LIVE

1414 **1816 N-8 R3. EF-45.** Frosty steel and chocolate brown with darker steel brown toning in protected areas. Traces of lustrous lighter steel and tan toning show in a few of the protected areas on both sides. There are a few small contact marks at the dentils under star 13 and another over star 5. EDS with strike doubling on stars 3-7 and along the back side of the portrait.
Estimated Value ..... $400 - 600

1415 **1816 N-9 R3. VF-35.** Ten points sharper with extremely faint roughness covering the right half of the reverse. Otherwise free of defects. Frosty light chocolate brown with darker reddish chocolate toning covering the right side of the reverse. MDS.
Estimated Value ..... $125 - 175

Ex Jonathan Kern 6/91-John D. Wright..

1416 **1817 N-4 R3+. VF-30.** Frosty chocolate brown with lighter brown toning covering the protected areas and darker chocolate toning at the top of the obverse. A dull nick over the coronet tip is the only significant mark. MDS. An attractive example of this tough die variety.
Estimated Value ..... $250 - 400

1417 **1817 N-7 R3 Mouse Top. EF-45.** Frosty chocolate brown, the reverse a mottled mix of lighter and darker shades. No defects. MDS with a strong "Mouse" break on top of the head. Strike doubling shows on the back of the ear and along the profile of the hair curls behind the neck. An attractive example of the popular "Mouse Top" die state.
Estimated Value ..... $1,000 - 1,500

1418 **1817 N-8 R2. EF-40.** Slightly sharper but lightly cleaned and nicely retoned frosty chocolate and steel brown. No notable marks or other defects. MDS with flashy flowline luster covering the fields and protected areas. Great eye appeal in spite of the retoning.
Estimated Value ..... $250 - 350

1419 **1817 N-9 R2. VF-25.** Attractive glossy chocolate brown with flowline luster showing in protected areas. No notable defects. MDS.
Estimated Value ..... $80 - 120

icollector.com

1420 **1817 N-17 R4. ANACS graded AU details net EF45.** The obverse is frosty medium brown with dark steel toning on the highpoints; the reverse is a darker shade of steel brown and chocolate. Most likely lightly cleaned and retoned. The obverse is smooth and shows only a few trivial contact marks. The reverse is mostly smooth but does have scattered shallow roughness, notably at the U in UNITED and below the N in ONE. MDS. **EAC grade EF45+ net VF30.** The attribution is noted on the ANACS label.
Estimated Value ..... $750 - 1,250

1421 **1818 N-1 R2. EF-40 Plus.** Glossy chocolate and medium brown with darker olive toning at star 6. Frosty flowline luster covers the fields and protected areas. A small scuff on the jawline is the only notable mark. M-LDS. Close to EF45.
Estimated Value ..... $300 - 400

1422 **1818 N-2 R4. VF-35.** Choice glossy chocolate brown with frosty luster showing in protected areas. The only marks are some tiny ticks in the field before the portrait. Excellent eye appeal. MDS.
Estimated Value ..... $1,000 - 1,500

1423 **1818 N-4 R4+. Fine-12.** Sharpness VF20 but dark olive and steel with fine roughness under the natural patina. No verdigris. A small pitmark or planchet chip midway between stars 8 & 9 is the best identifying mark. LDS with obvious swelling on the obverse and a dull die crack from the rim through star 3 into the field at right.
Estimated Value ..... $600 - 900

Ex Gordon Harnack 4/78-John D. Wright..

1424 **1818 N-5 R3. VF-25.** Ten points sharper but recolored glossy reddish chocolate and darker olive brown. Tiny pinpricks are scattered inside the wreath, none notable. MDS.
Estimated Value ..... $100 - 150

1425 **1818 N-6 R1. EF-40.** Frosty olive and chocolate brown with lighter brown toning in protected areas. A small rim nick over star 6 is the only notable mark. M-LDS.
Estimated Value ..... $200 - 300

1426 **1818 N-6 R1. VF-30 Plus.** Close to VF35, but there is a dull rim nick right of star 9 and another right of star 12. Otherwise the surfaces and eye appeal of this cent are choice. Glossy chocolate brown with frosty tan in protected areas. MDS with a chatter strike on the obverse creating double and a few triple outlines on the nose tip, mouth, chin, bust, ear, first 2 numerals of the date, stars 1-4, and IBERT.
Estimated Value ..... $100 - 150

1427 **1818 N-7 R1. AU-55.** Frosty dark bluish steel with faded mint color in protected areas. A couple small splashes of reddish chocolate toning at the top of the reverse and a thin nick over the E in ONE are the notable marks. E-MDS.
Estimated Value ..... $300 - 400

icollector.com LIVE
week, find deal
eBay LIVE

1428 **1818 N-8 R3. EF-45.** Frosty medium brown with splashes of dark olive toning on the reverse. No marks or other defects. The obverse is choice and offers outstanding eye appeal for the grade, but the uneven toning on the reverse is a distraction. LDS with obvious rim crumbling at the top of the obverse.
Estimated Value ..... $500 - 700

1429 **1818 N-9 R3 m. VF-35.** The obverse is frosty chocolate and steel brown while the reverse is a choice frosty light to medium brown with steel brown highpoints. A tiny nick on the cheek is the only defect. Great eye appeal for the grade. MDS.
Estimated Value ..... $125 - 200

1430 **1818 N-10 R1. MS-60 Plus.** Lustrous steel brown and chocolate with hints of underlying faded mint color on the obverse. No notable defects. M-LDS, the usual Randall Hoard die state.
Estimated Value ..... $400 - 500

Ex R. S. Brown, Jr., Superior 1/27/96:444-Evan Kopald..

1431 **1818 N-10 R1. AU-55.** Frosty medium brown and chocolate, the reverse a few shades darker than the obverse. Golden tan shows through in protected areas of the obverse as well as hints of faded mint red. No spots or notable marks, just a bit of rub on the highpoints from mint state. M-LDS, the usual Randall Hoard die state.
Estimated Value ..... $200 - 300

1432 **1819 N-2 R1 Large Date. PCGS graded AU-53.** Frosty dark steel brown and chocolate with hints of very faded mint color in protected areas of the portrait. No defects. MDS. The repunching on the date is still visible and die rust covers parts of the lower reverse. **EAC grade EF40, close to EF45.**
Estimated Value ..... $200 - 300

1433 **1819 N-3 R3-. EF-40.** Glossy chocolate and light olive brown with hints of very faded red in protected areas of the obverse. A couple very tiny ticks on the neck from flawless. A choice example. LDS.
Estimated Value ..... $400 - 500

1434 **1819 N-4 R3. VF-20.** Attractive glossy chocolate brown. A few trivial nicks from choice, and the eye appeal is excellent. EDS.
Estimated Value ..... $200 - 300

Ex John D. Wright-1987 EAC Sale, lot 325-Stuart Hodge..

1435 **1819 N-5 R3. Fine-12.** A few points sharper with a pair of pinscratches under ENT in CENT. Otherwise choice. Glossy light chocolate brown. MDS.
Estimated Value ..... $50 - 75

1436 **1819 N-6 R1. AU-55.** Rotated Reverse. Frosty medium brown delicately mottled with wisps of darker olive. Hints of lustrous lighter brown faded down from mint color show through in a few protected areas. M-LDS. The reverse is rotated 35 degrees CCW. The obverse shows a hint of friction on the highpoints while the reverse looks mint state.
Estimated Value ..... $400 - 500

Ex Dr. Wallace Lee, McCawley & Grellman Auctions/Superior 5/25/03:639..

icollector.com

1437 **1819 N-8 R1. MS-63.** Lustrous steel brown and chocolate with faded mint red covering 10% of the obverse, 30% of the reverse. No spots or stains. A light nick right of the D in UNITED is the only notable defect, and it is trivial. Sharply struck EDS. A very attractive example, probably from the famous Randall Hoard of mint state cents.
Estimated Value ..... $500 - 800

1438 **1819 N-9 R1. AU-50.** Sharpness very near mint state but there are small stains at the T in CENT and R in AMERICA, and the stains were lightly abraded to minimize their impact. Otherwise this cent is quite attractive and couple easily pass as mint state. Frosty medium brown with faded mint red in protected areas of the obverse. LDS. Probably from the Randall Hoard.
Estimated Value ..... $200 - 300

1439 **1819 N-10 R4. VF-30.** Glossy olive and chocolate brown mixed with some lighter brown on the reverse. A small splash of darker olive toning at the top of the 8 and a small spot of very shallow reddish verdigris near the hair over star 12 are the notable marks. E-MDS.
Estimated Value ..... $200 - 300

1440 **1820/19 N-1 R1 Large Overdate 20 over 19. EF-40.** Ten points sharper with extremely faint roughness hidden under the frosty dark chocolate brown patina. There are hints of reddish chocolate on the obverse. The surfaces appear satiny and near choice to the unaided eye. Sharply struck EDS. The overdate is bold.
Estimated Value ..... $300 - 500

1441 **1820/19 N-2 R2 Small Overdate 20 over 19. VF-20.** Frosty olive brown with lighter steel brown highpoints. No defects. Flowline luster shows in protected areas, especially on the reverse. LDS. The overdate is weak but visible.
Estimated Value ..... $100 - 150

1442 **1820 N-7 R2 Small Date. VF-20.** Slightly sharper but lightly cleaned and retoned frosty light olive and chocolate brown. No roughness or marks, and the eye appeal is quite nice in spite of the retoning. EDS.
Estimated Value ..... $80 - 120

1443 **1820 N-13 R1 Large Date. PCGS graded MS-63 Brown.** Frosty steel brown and chocolate. No spots or stains, only a few microscopic contact marks on the cheek and a touch of rub on the highest points of the design. MDS, the usual Randall Hoard die state for the variety. Sharply struck and attractive. EAC grade AU58.
Estimated Value ..... $350 - 450

icollector.com
ebay

1444 **1820 N-13 R1 Large Date. AU-50.** Sharpness closer to mint state but the obverse is covered with faint hairlines, a rim dent is located over the second S in STATES, and a planchet lamination meanders through STA (as struck). Frosty light brown with olive toning at the bust tip and along the lamination. MDS, the usual Randall Hoard die state.
Estimated Value ..... $150 - 250

1445 **1820 N-15 R2 Small Date. VF-35.** Frosty chocolate brown with satiny mint luster in protected areas. The only mark is a faint swipe of reddish chocolate toning off the bust tip. Excellent eye appeal. LDS.
Estimated Value ..... $125 - 175

1446 **1821 N-1 R1. Fine-15.** Five points sharper but extremely fine roughness covers the fields and protected areas. A few light nicks show in the field off the chin and another on the neck. Slightly glossy dark olive and steel. MDS.
Estimated Value ..... $150 - 250

1447 **1821 N-2 R1. ANACS graded VF-20.** Glossy chocolate brown, the reverse a shade darker than the obverse. Smooth and quite attractive. A dull nick at the dentils over star 10 and a tiny nick under the N in ONE are the only notable defects. EDS. The die line from the bust tip is clear. **EAC grade F15.**
Estimated Value ..... $200 - 300

1448 **1821 N-2 R1. Fine-12.** Glossy chocolate brown with slightly lighter steel brown toning on the devices. No roughness or defects, only light contact marks consistent with the grade. LDS.
Estimated Value ..... $150 - 200

1449 **1822 N-6 R3. AU-58.** Slightly prooflike. Very attractive lustrous bluish steel brown with hints of golden tan faded down from mint color in protected areas. A tiny splash of darker olive toning right of star 5 and another over the E in ONE are the best identifying marks. Sharply struck very early die state with hard, slightly reflective obverse fields. Great eye appeal, just a touch of rub on the highest points from choice mint state. Sold as MS63 in the Starr and Halpern sales and called "tied for finest known." That claim is a bit optimistic, but the outstanding eye appeal can't be denied. Perhaps that's why this cent brought over $1500 in the 1988 Halpern sale.
Estimated Value ..... $1,500 - 2,500

Ex Jascha Heifitz, J. C. Morgenthau 12/22/1937-Floyd T. Starr, Stack's 12/4/84:1621-Herman Halpern, Stack's 3/16/88:387..

1450 **1822 N-7 R3+. VF-25.** Glossy dark chocolate brown with light chocolate toning on the devices creating an attractive two-tone look. No defects, only minor marks consistent with the grade. MDS.
Estimated Value ..... $300 - 400

icollector.com

1451 **1822 N-7 R3+. Fine-15.** Double Profile. Ten points sharper with uniform microscopic roughness under a glossy chocolate and light olive brown patina. No verdigris, and the only mark is a very light rim bruise at the second T in STATES. EDS. This cent offers eye appeal better than the assigned grade. A clear double profile shows along the top of the head, from the tip of the coronet down to the chin, on the bust, and on stars 8-13. While some later years in the 30's are relatively common with a double profile from die bounce, cents of 1822 with double profiles are extremely rare.
Estimated Value ..... $150 - 250

Ex Thomas P. Warfield sale 10/28/55-Edward Schwartz, Abe Kosoff 10/11/61:209-R. E. Naftzger, Jr-Del Bland-Dr. Bob Shalowitz..

1452 **1823/2 N-1 R2 Overdate 3 over 2. VF-20.** Ten points sharper with two thin pinscratches in the field before the nose and forehead. Otherwise this cent is quite attractive showing only trivial contact marks and no hint of roughness. Glossy medium brown and light chocolate. MDS. The overdate is sharp.
Estimated Value ..... $200 - 300

1453 **1823 N-2 R2. VF-20.** Slightly sharper with a planchet chip at the dentils over star 3 (as struck) and rim bruises at the stem tip and left of the first S in STATES. Attractive glossy chocolate brown with hints of frosty lighter brown in protected areas of the reverse. MDS with rim cud breaks at star 5 and over star 6. A very nice 1823 normal date in spite of the minor flaws.
Estimated Value ..... $400 - 600

1454 **1823 N-2 R2. VG-7.** Choice glossy medium brown and chocolate. Very nice for the grade. MDS.
Estimated Value ..... $100 - 150

1455 **1823 Restrike. MS-64.** Choice lustrous light steel brown with at least a third of the original red remaining on the obverse, 20% on the reverse. The only mark from gem status is a tiny spot of dark olive toning over the T in CENT. Late die state with all the die cracks and rim cud breaks present and the fields slightly reflective where not rusted. A very attractive example of this "restrike" made outside the mint in the 1860's and 1870's using scrap mint dies from the obverse of 1823 Newcomb-2 and reverse of 1813 Sheldon-293.
Estimated Value ..... $1,000 - 1,350

1456 **1824/2 N-1 R1 Overdate 4 over 2. VF-25.** Glossy light to medium chocolate brown. A couple small nicks right of star 4 are the notable defects. Excellent eye appeal. MDS, the overdate quite clear.
Estimated Value ..... $250 - 350

1457 **1824 N-2 R2. NGC graded AU-58 Brown.** Glossy chocolate brown mottled with lighter brown on the reverse. A couple tiny contact marks over star 12 but otherwise quite nice. M-LDS. Fine flowline luster covers the protected areas of the reverse. **EAC grade EF40.**
Estimated Value ..... $500 - 800

icollector.com LIVE
ebay LIVE

458 **1824 N-2 R2. VF-30.** Ten points sharper but there is a rim bruise under the 4 in the date plus several small rim nicks around each side, strongest at the top of the reverse. Otherwise the surfaces are very attractive, free of any notable defects. Frosty dark steel and chocolate brown with traces of satiny luster remaining in a few of the protected areas. MDS.
Estimated Value ..... $150 - 200

459 **1824 N-2 R2. VF-25.** Housed in a SEGS slab graded EF40. Sharpness EF40 but the obverse is covered with very fine roughness and there is a dull scratch in the field close over the head plus a rim nick over star 5. The reverse, however, is virtually flawless and offers excellent eye appeal. Chocolate brown. The obverse is mixed with some darker olive tones and the reverse is glossy. Sharply struck EDS.
Estimated Value ..... $100 - 150

460 **1824 N-3 R2. EF-45.** Slightly sharper but there are traces of fine crud in the hair right of the ear. The obverse is frosty chocolate brown with tan faded down from mint color in protected areas. The reverse is mostly frosty tan with steel brown highpoints and a couple tiny splashes of darker toning at TA in STATES and NE in ONE. Nicely struck E-MDS.
Estimated Value ..... $600 - 900

461 **1824 N-3 R2. NGC graded EF-40.** Glossy dark chocolate brown with traces of satiny luster in protected areas. Small spots of crud at the tops of the M and R in AMERICA are the only significant marks, and they appear insignificant. M-LDS. **EAC grade VF30.**
Estimated Value ..... $150 - 250

1462 **1824 N-4 R2. VF-35.** Ten points sharper but the surfaces are covered with extremely faint roughness that's well hidden under a glossy but very dark olive and steel patina. No marks or verdigris. MDS.
Estimated Value ..... $150 - 250

1463 **1824/2 N-5 R4 Overdate 4 over 2. VG-10.** Glossy medium brown with a couple splashes of reddish chocolate. A few trivial contact marks, none notable. EDS. The overdate is obvious.
Estimated Value ..... $200 - 300

1464 **1825 N-1 R4. VF-20.** Rather glossy steel brown and chocolate with a bit of reddish chocolate toning at the dentils off the stem tip. A short, dull scrape in the field over star 13 is the only significant mark, and it is not distracting. MDS.
Estimated Value ..... $300 - 500

1465 **1825 N-7 R3. VF-20.** Ten points sharper with microscopic porosity covering the fields and protected areas on both sides. No verdigris, and the only marks are two small rim nicks over ES in STATES and a light rim bruise at ED in UNITED. Rather glossy medium brown and chocolate with lighter brown highpoints. MDS with rim cud breaks at stars 9-11.
Estimated Value ..... $80 - 120

icollector.com LIVE

1466 **1825 N-10 R3. EF-45.** Very attractive glossy chocolate brown with frosty tan covering the protected areas on both sides. Virtually flawless with outstanding sharpness and eye appeal. Early die state. A premium example of this scarce die variety. CC#8.
Estimated Value ..... $750 - 1,250

Ex Manuel Ahumada, 1997 EAC Sale, lot 234-Stuart Hodge-2004 EAC Sale, lot 419..

1467 **1825 N-10 R3. VF-30.** Choice glossy medium brown and chocolate with frosty luster in protected areas. Very attractive, nearly flawless. A tiny rim nick over star 9 is the best identifying mark. EDS.
Estimated Value ..... $250 - 350

Off Center 1825 N-10

1468 **1825 N-10 R3. VG-8.** Mostly glossy medium brown with darker olive brown toning in protected areas. No roughness or significant marks. The two-tone appearance accents the details and adds to the eye appeal. Struck 5-10% off center to K-5 leaving the lower half of the date off the planchet.
Estimated Value ..... $400 - 600

1469 **1826 N-1 R2. PCGS graded MS-62 Brown.** Frosty bluish steel and light olive brown. The only marks are two tiny nicks at the right bottom of the eye. The surfaces are satiny and the strike is sharp. MDS with a small rim cud break over star 6. EAC grade AU58, just a hint of friction from mint state.
Estimated Value ..... $500 - 700

1470 **1826 N-1 R2. EF-40.** Frosty dark reddish steel brown and olive. Possibly lightly cleaned and retoned but the surfaces remain satiny. No marks or other defects. MDS with a rim cud break over star 6.
Estimated Value ..... $250 - 350

1471 **1826 N-4 R2. NGC graded AU-58 Brown.** Glossy dark steel brown with traces of frosty lighter brown in protected areas. No defects. LDS with very fine flowline luster covering the fields and protected areas. **EAC grade EF40.** The attribution and Reiver provenance are noted on the NGC label.
Estimated Value ..... $250 - 350

Ex Del Bland 4/24/70-Jules Reiver, Heritage 1/24/06:19862..

icollector.com LIVE ebay LIVE

1472 **1826/5 N-8 R2 Overdate 6 over 5. EF-40.** Choice lustrous medium brown with a few delicate wisps of darker steel brown toning on the obverse. Satiny mint frost covers the protected areas on both sides. A tiny tick in the center of the neck is the best identifying mark, and it is trivial. M-LDS. The undertype 5 remains visible inside the top of the 6. A very nice example of this often overlooked overdate variety.
Estimated Value ..... $750 - 1,000

Ex Superior 2/3/91:823-March Wells, McCawley & Grellman Auctions/Superior 2/7/2000:1877-Dr. Wallace Lee, McCawley & Grellman Auctions/Superior 5/25/03:710..

1473 **1826 N-9 R3. NGC graded AU-55 Brown.** Frosty chocolate brown with satiny luster in protected areas. A very faint diagonal hairline in the field off the chin and a small spot of lighter brown toning between stars 6 & 7 are the best identifying marks. MDS. EAC grade EF45. The attribution is noted on the NGC label.
Estimated Value ..... $250 - 350

1474 **1827 N-3 R2. VF-30.** Glossy chocolate brown with some lighter brown on the obverse. A faint vertical hairline scratch just right of the eye and a shallow mark in the field before the nose are the notable marks. MDS.
Estimated Value ..... $100 - 150

1475 **1827 N-4 R2. VF-30.** Attractive glossy medium brown and chocolate. Nearly flawless with excellent eye appeal. No notable defects. Nicely struck E-MDS.
Estimated Value ..... $100 - 150

Ex Jim McGuigan-Stuart Hodge..

1476 **1827 N-7 R3. AU-50.** Choice frosty medium brown mixed with a wisp of darker chocolate brown toning on the obverse. A beautiful cent, virtually flawless. Just a touch of rub on the highpoints and a couple microscopic ticks on the obverse. E-MDS. Removed from an **NGC slab graded MS62BN** (NGC label included).
Estimated Value ..... $750 - 1,250

1477 **1827 N-7 R3. VF-30.** Ten points sharper but covered with uniform microscopic roughness under a frosty dark olive and steel patina. No marks, only traces of waxy crud in protected areas of the reverse. MDS.
Estimated Value ..... $100 - 150

Ex Bruno Crossfield-Willard C. Blaisdell 9/76-Del Bland-Stuart Hodge..

1478 **1827 N-11 R1. AU-50.** Frosty dark bluish steel brown with lustrous tan in protected areas, especially on the reverse. Satiny mint luster covers the fields and protected areas. No marks, just a touch of friction on the highpoints. E-MDS.
Estimated Value ..... $250 - 350

icollector.com

1479 **1827 N-12 R5. VG-8.** Rather glossy steel brown and chocolate with a hint of reddish brown toning at the 27 in the date. The surfaces are smooth, and the only notable contact marks are a dull horizontal nick close over the inner hairbun and a very light rim bruise at star 2. MDS, the die crack up between the 1 & 8 clear.
Estimated Value ..... $400 - 600

1480 **1828 N-1 R1. VF-25.** Glossy light to medium brown with darker steel brown toning on the highpoints. No defects. MDS.
Estimated Value ..... $80 - 120

1481 **1828 N-6 R1. VF-35.** Attractive glossy chocolate brown. A tiny nick in the field off the chin, but very nice for the grade. MDS.
Estimated Value ..... $150 - 200

1482 **1829 N-2 R2. VF-30.** Sharpness AU50 but covered with microscopic roughness under a rather glossy dark olive and steel patina. No marks or verdigris. EDS.
Estimated Value ..... $100 - 150

1483 **Group of 5 Scarce Varieties 1828-29..** Includes 1828 N-4 R4 VG8, 1829 N-3 R3 (Small Letters reverse) VG7, 1829 N-4 R4 VG8, 1829 N-7 R3 (Wheelspoke Reverse) VG8, and 1829 N-9 R4 (Small Letters reverse) G5. A couple are slightly sharper with minor defects. All have a clear date. Lot of 5 coins.
Estimated Value ..... $100 - 150

1484 **Group of 5 Scarce Varieties, 1828-35..** Includes 1828 N-4 R4 G6, 1831 N-5 R4 G6, 1831 N-10 R3 F12, 1834 N-6 R3 (Large Date, Stars, & Letters) G6, and 1835 N-13 R4 VG10. A couple are slightly sharper with minor defects, but all have a clear date. Lot of 5 coins.
Estimated Value ..... $100 - 150

1485 **1830 N-6 R4 Small Letters Reverse. Fine-15.** Glossy steel brown with chocolate toning in protected areas. The surfaces are smooth and flawless. MDS with the usual flat strike on the stars, but the remainder of the devices are rather well impressed. An above average example of this important "Redbook" variety.
Estimated Value ..... $150 - 250

Condition Census 1830 N-11

1486 **1830 N-11 R5. Fine-12.** Sharpness VF20 or slightly better with very fine roughness under a glossy patina of dark olive brown with lighter steel brown highpoints. No verdigris, and the only notable mark is a tiny pinprick in the field right of star 2. Called F15 and tied for CC#4 in the Bland census. Noyes says VF30 net VG10 and tied for CC#5, his photo #28324. Either way this piece is solidly in the condition census.
Estimated Value ..... $750 - 1,250

Ex Clinton Hollins 4/82-Jack Robinson 6/88-J. R. Frankenfield, McCawley & Grellman Auctions/Superior 2/17/01:950-McCawley & Grellman Auctions 2002 EAC Sale, lot 498-Daniel W. Holmes, Jr..

1487 **1831 N-1 R1 Large Letters Reverse. NGC graded MS-64 Brown.** Lustrous bluish steel brown and chocolate with traces of faded mint red showing on both sides. No spots or stains, just a few tiny ticks on the jawline. MDS. **EAC grade MS60.** The attribution and Reiver provenance are noted on the NGC label.
Estimated Value ..... $750 - 1,250

Ex George Ramont 3/28/70-Jules Reiver Heritage 1/24/06 19941.

icollector.com LIVE ebay LIVE

1488 **1831 N-2 R2 Small Letters Reverse. VF-20.** Glossy chocolate brown delicately mixed with darker olive brown. Smooth surfaces, very nice for the grade. MDS.
Estimated Value ..... $50 - 75

1489 **1831 N-3 R1 Small Letters Reverse. EF-40 Plus.** Clipped planchet. Frosty chocolate and steel brown with lighter steel brown toning in protected areas. A splash of darker olive toning shows at the top of OF. Satiny and attractive. LDS with a planchet clip affecting the dentils at stars 8-9.
Estimated Value ..... $150 - 200

Ex Jack Borckardt 9/83-John D. Wright..

1490 **1831 N-4 R3 Small Letters Reverse. Fine-15.** Slightly sharper with fine granularity covering the bottom of the reverse. Otherwise smooth and free of defects. Glossy dark olive brown with steel brown highpoints.
Estimated Value ..... $75 - 125

1491 **1831 N-5 R4 Small Letters Reverse. VF-20.** Five points sharper with traces of microscopic roughness around stars 1-5 and a small planchet chip on the rim off the stem tip. Glossy dark olive and steel brown mixed with frosty lighter chocolate. Traces of cartwheel luster show in protected areas thanks to fine die flowlines. MDS.
Estimated Value ..... $200 - 300

Ex Dr. Thomas S. Chalkley, Superior 1/28/90:725-March Wells, McCawley & Grellman Auctions/Superior 2/7/2000:1941-Dr. Wallace Lee, McCawley & Grellman Auctions/Superior 5/25/03:766..

1492 **1831 N-6 R1 Large Letters Reverse. NGC graded MS-62 Brown.** Frosty chocolate brown with satiny light steel brown covering the protected areas. A spot of darker toning on the upper half of the U in UNITED is the only mark. Just a hint of rub on the highest points. M-LDS with a low spot (caused by debris on the die) responsible for a depression at CE in CENT (called an incomplete planchet on the NGC label). **EAC grade AU55.** The attribution is noted on the NGC label.
Estimated Value ..... $300 - 400

1493 **1831 N-7 R1 Large Letters Reverse. VF-25 Plus.** Glossy medium brown and chocolate. A tiny rim bruise left of star 2 is the only defect. Could use a bath to remove loose dirt from protected areas of the reverse. LDS. Nice for the grade, close to VF30.
Estimated Value ..... $75 - 125

1494 **1831 N-8 R3 Large Letters Reverse. AU-58.** Choice lustrous light to medium brown with hints of reddish brown overtone on the obverse and light bluish steel overtones on the reverse. There is a hint of rub on the highest points of the obverse, but the reverse looks new. Sharply struck MDS. Great eye appeal, very close to mint state.
Estimated Value ..... $300 - 500

1495 **1831 N-10 R3 Large Letters Reverse. EF-45 Plus.** Glossy medium brown with frosty luster covering the fields and protected areas and wisps of darker steel brown toning on both sides. Traces of golden tan faded down from mint color are visible in a few protected areas of the obverse. E-MDS, before any crumbling in the obverse dentils. A small nick at the left top of the U in UNITED is the only mark. Close to AU50.
Estimated Value ..... $300 - 500

Ex 2004 EAC Sale, lot 488..

icollector.com

1496 **1831 N-11 R2 Small Letters Reverse. VF-25.** Glossy medium brown and chocolate. Only a few trivial contact marks, none notable. Terminal die state with a cud break at TES, and the top of that S is filled.
Estimated Value ..... $75 - 125

Ex Ed Jasper-Stuart Hodge..

1497 **1831 N-12 R1 Large Letters Reverse. NGC graded MS-62 Brown.** Partial Double Profile. Lustrous chocolate and darker olive brown with frosty lighter steel brown covering the protected areas. Hints of very faded mint red show through in a few places around the portrait. No defects, only a touch of wear on the highest points. MDS with a partial double profile on the lips, chin, neck, date, RTY, and stars 1-13. **EAC grade AU55.** The attribution and Ron Adam provenance show on the NGC label.
Estimated Value ..... $300 - 500

Ex Ron Adam, McCawley & Grellman Auctions/Superior 9/4/04:888..

1498 **1832 N-1 R2 Small Letters Reverse. MS-63.** Choice lustrous bluish steel brown with generous traces of faded mint color remaining on the obverse. Satiny and very attractive, virtually flawless. Nicely struck MDS.
Estimated Value ..... $1,000 - 1,500

1499 **1832 N-3 R1 Large Letters Reverse. AU-50.** Frosty steel brown and chocolate with lustrous lighter golden brown covering protected areas of the obverse. A pair of small nicks at the right base of the N in CENT are the only defects. Great eye appeal. MDS.
Estimated Value ..... $150 - 250

1500 **1832 N-3 R1 Large Letters Reverse. VF-25.** Double Profile. Glossy olive brown with lighter chocolate brown highpoints. No defects. EDS with a double profile on the forehead, nose tip, lips, chin, date, and stars 7-13.
Estimated Value ..... $60 - 80

Ex R. S. Brown, Jr., Superior 9/30/86:732-McCawley & Grellman Auctions 1/9/93:209..

1501 **1833 N-1 R2. NGC graded MS-62 Brown.** Glossy steel brown and chocolate, the reverse a few shades darker than the obverse. Frosty mint luster covers the protected areas on both sides. No defects. M-LDS. **EAC grade EF45+**, close to AU50. The attribution is noted on the NGC label.
Estimated Value ..... $300 - 400

1502 **1833 N-2 R2. VF-25.** Attractive glossy medium brown with darker chocolate outlining the devices. Smooth and flawless except for minor rim bruises at star 7 and the N in UNITED. MDS.
Estimated Value ..... $60 - 80

1503 **1833 N-3 R1. VF-35.** Frosty light brown with darker steel brown highpoints. No defects, only light wear. M-LDS. Removed from an **ICG slab graded EF45.**
Estimated Value ..... $125 - 175

1504 **1833 N-5 R1 Repunched 8. VF-25.** Glossy chocolate brown. Attractive for the grade, only trivial contact marks. MDS. The repunching at the top of the 8 remains clear.
Estimated Value ..... $60 - 80

1505 **1833 N-6 R1. EF-40.** Double Profile. Choice glossy chocolate and light olive brown with frosty luster in protected areas. No defects, only trivial contact marks. MDS with a clear double profile from the tip of the coronet down to the chin (caused by die bounce).
Estimated Value ..... $150 - 200

icollector.com LIVE ebay

1506 **1834 N-1 R1 Small 8 with Large Stars. EF-40.** Glossy olive and lighter chocolate brown. No marks, only a light dusting of fine dirt in protected areas. MDS.
Estimated Value ..... $150 - 200

1507 **1834 N-4 R2 Large 8 with Small Stars. VF-30.** Nice glossy medium brown with darker steel brown on the highpoints. Only a few small contact marks, including a light nick over the 18. MDS.
Estimated Value ..... $80 - 120

1508 **1834 N-5 R5 Large 8 and Stars with Small Letters Reverse. Fine-12.** Glossy chocolate brown. No roughness, only trivial contact marks, including a tiny rim nick at the N in UNITED. LDS. An attractive lower grade example of this scarce "Redbook" variety that was struck using a pair of worn-out dies.
Estimated Value ..... $400 - 600

1509 **1834 N-6 R3 Large 8, Stars, & Reverse Letters. Fine-15.** Sharpness VF30 but lightly corroded. No notable verdigris or marks. Mostly glossy dark olive with chocolate highpoints. MDS.
Estimated Value ..... $40 - 60

1510 **1835 N-1 R1 Large 8 & Stars. VF-35.** Ten points sharper but lightly cleaned and recolored glossy reddish chocolate brown. No roughness, only a few light contact marks. These include a light scratch over the 8 in the date and tiny rim bruises at the A in STATES and M in AMERICA. E-MDS.
Estimated Value ..... $125 - 175

1511 **1835 N-9 R4 Large 8 & Stars. Fine-12.** Glossy chocolate brown. No roughness, only trivial contact marks consistent with the grade. Nicely struck EDS, before the reverse die crack.
Estimated Value ..... $100 - 150

1512 **1835 N-10 R4+ Small 8 & Stars. Good-5.** Close to G6 but covered with faint roughness. No verdigris. A few marks, including a dull nick just left of the ear and a rim nick at the bottom of the reverse. Slightly glossy dark olive brown with light chocolate brown toning covering the devices. The date and legends are complete and clear. MDS.
Estimated Value ..... $100 - 150

1513 **1835 N-13 R4 Small 8 & Stars. VF-20.** Ten points sharper with a scuff of fine hairline scratches covering the face and a few other highpoints on the portrait. The remainder of this cent is choice. Attractive glossy medium brown and light chocolate. Frosty flowline luster shows in protected areas of the reverse. E-MDS, before the die chip forms under the 83 or the impressed dentils show above ONE.
Estimated Value ..... $100 - 150

For photographs of lots valued $300 and less please see our website at www.goldbergcoins.com

icollector.com

Attractive 1835 N-18

1514 **1835 N-18 R4+ Small 8 & Stars. NGC graded Fine-15.** Choice glossy medium brown and chocolate. No defects, very nice for the grade, especially for a rare variety that usually comes with significant problems. A good identifying mark is a tiny pinprick just under the right base of the I in UNITED. Usual die state with the reverse rotated 35 degrees from a normal head-to-foot orientation. EAC grade VG10. Called VG10 and tied for CC#9 in the Noyes census, and this is the highest graded example in his list in a condition better than average. The attribution and Reiver provenance are noted on the NGC label.
Estimated Value .....$750 - 1,250

Ex Jules Reiver, Heritage 1/24/06:20047..

1515 **1836 N-1 R1+. MS-60 Plus.** Lustrous light bluish steel brown. The surfaces are satiny and very attractive. No defects and great eye appeal, very close to MS63. LDS showing all the fine die cracks mentioned by Wright and Newcomb.
Estimated Value ..... $400 - 600

1516 **1836 N-2 R2. AU-58.** Lustrous medium brown and darker bluish chocolate with peeps of faded mint color remaining on the obverse. No spots or stains. The only marks are a couple faint hairline scratches at OF. LDS, the fine reverse die cracks clear. Excellent luster and eye appeal, very close to mint state.
Estimated Value ..... $350 - 450

Ex March Wells, McCawley & Grellman Auctions/Superior 2/7/2000:2005..

1517 **1836 N-3 R1. VF-30.** Glossy light reddish chocolate and steel brown. Frosty luster covers the protected areas. The only defects are a few small rim nicks, including ones at stars 6, 8, and 11 plus others at the U and S-O. E-MDS.
Estimated Value ..... $75 - 100

1518 **1836 N-4 R3. EF-40.** Glossy medium brown and chocolate with frosty lighter brown in protected areas. A few microscopic ticks of no consequence. M-LDS with a thin rim cud break at stars 1-2 and 5 radial die cracks on the reverse.
Estimated Value ..... $150 - 200

Wright Plate Coin

1519 **1836 N-5 R3. MS-60.** Lustrous light steel brown with traces of mint color showing on both sides. The surfaces are satiny and offer excellent eye appeal. The notable marks are a small rim nick right of star 9 and a spot of dark planchet impurity on the left edge of the C in AMERICA, as struck. MDS. This is the Wright plate coin for the die variety in "The Cent Book."
Estimated Value .....$1,000 - 1,500

Ex Denis Loring 1980-R. S Brown, Jr., Superior 9/30/86:812-J. R. Frankenfield, McCawley & Grellman Auctions/Superior 2/17/01:1120..

Rare Perfect Obverse 1836 N-6

1520 **1836 N-6 R2. Fine-12.** Sharpness near EF40 but uniform very fine roughness covers the planchet. No marks or verdigris. Rather frosty uniform dark olive and steel. Very rare early die state without the cud break over star 8.
Estimated Value .....$300 - 500

Ex Jack Borckardt-March Wells, McCawley & Grellman Auctions Superior 2/7/2000:2011..

icollector.com LIVE ebay

1521 **1836 N-7 R4. NGC graded AU-58 Brown.** Lustrous golden light brown. The only defect is a tiny hairline scratch over star 6, and it is barely visible. Great eye appeal, just a bit of wear on the highpoints. MDS. **EAC grade AU50.** The attribution and Ron Adam provenance are noted on the NGC label.
Estimated Value ..... $400 - 600

Ex Ron Adam, McCawley & Grellman Auctions/Superior 9/4/04:953..

1522 **1837 N-1 R3 Plain Hair Cord. AU-50.** Lustrous light to medium brown. A small swipe of darker toning under star 5 and another over the M in AMERICA are the only marks. LDS.
Estimated Value ..... $250 - 350

1523 **1837 N-12 R3 Plain Hair Cord. EF-45.** Accessory E Variety. Frosty light olive brown with satiny mint luster covering protected areas. A few microscopic planchet lamination flakes are scattered over the obverse, none visible without a glass. E-MDS. A stray E punched into the leaves under the E in AMERICA (the so-called "accessory E") is clear.
Estimated Value ..... $200 - 300

1524 **1838 N-1 R1. PCGS graded MS-64 Red & Brown.** Frosty bluish steel brown with underlying very faded mint color showing through on both sides. The surfaces are satiny and the eye appeal of this cent is choice except for a speck of carbon inside the 3 in the date and numerous faint specks of dark toning (not carbon) on the reverse. Nicely struck E-MDS with a series of small rim cud breaks over star 7. The repunching on the 1 in the date and the I in UNITED remains clear. **EAC grade MS62.**
Estimated Value ..... $500 - 750

Condition Census 1838 N-16

1525 **1838 N-16 R5-. VF-25.** Slightly sharper but lightly cleaned and nicely retoned glossy chocolate brown, darker in protected areas and slightly lighter on the highpoints. No roughness or marks. Nice eye appeal, and the attribution points are clear. At the lower end of the condition census for this rare die variety.
Estimated Value ..... $1,000 - 1,500

1526 **1839 N-3 R1 Head of 1838. AU-50.** Lustrous light olive and chocolate with traces of faded mint red on the reverse. The only defect is a planchet lamination (as struck) right of star 10 down to the dentils at star 11. MDS.
Estimated Value ..... $250 - 350

1527 **1839 N-9 R2 Silly Head. AU-58.** Lustrous light olive brown with darker bluish steel overtones on the obverse. No spots or stains, a tiny rim nick over the O in OF the only notable defect. Great eye appeal, just a hint of rub on the highest points from mint state. MDS with rim cud breaks at the top of the obverse.
Estimated Value ..... $350 - 450

icollector.com

1528 **1839 N-11 R1 Booby Head. AU-50.** Closer to mint state but very lightly cleaned and nicely retoned frosty golden light olive brown with hints of sea-green overtone. A small spot of darker toning on the cheek and another in the field over star 12 are the notable marks. E-MDS.
Estimated Value ..... $250 - 350

1529 **1839 N-13 R2 Booby Head. NGC graded MS-63 Brown.** Frosty steel and chocolate brown with satiny surfaces. No spots or stains. The only marks are a trio of faint hairline scratches at star 6 and microscopic planchet flakes scattered over the obverse. The only notable flakes are on star 12 and at the dentils over star 4. Nicely struck E-MDS. **EAC grade net AU58**, very close to mint state. The attribution is noted on the NGC label.
Estimated Value ..... $600 - 900

1530 **Quartette of Large Cents, 1816-1819..** Includes 1816 N-7 in F15, 1818 N-3 in VF20, 1819/8 N-1 (overdate 9 over 8) in F15, and 1819 N-8 (Small Date) in VF20. A couple are slightly sharper with defects. Lot of 4 coins.
Estimated Value ..... $100 - 150

1531 **Trio of 1817 Cents..** Includes N-1 in VG10, N-12 in VG10, and N-16 15-star obverse in F12. The first is sharper with defects. Lot of 3 coins.
Estimated Value ..... $60 - 100

1532 **Pair of 1823 Cents..** Includes N-1 (overdate 3 over 2) in G5 and N-2 (perfect date) in G5. Both have a clear date. Lot of 2 coins.
Estimated Value ..... $100 - 150

1533 **Group of 6 Large Cents, 1816-22..** Includes 1816 N-4 F15, 1818 N-9 VG10, 1819 N-2 (Large Date) VF20, 1820 N-7 VG10, 1822 N-8 R4 VG10, and 1822 N-10 F12. Most are sharper but cleaned and partially retoned. Lot of 6 coins.
Estimated Value ..... $100 - 150

1534 **Group of 5 Large Cents, 1816-19..** Includes 1816 N-4 VG10, 1817 N-1 R4 G6, 1817 N-16 (15-star obverse) VG10, 1819 N-9 VG10, and 1819 N-10 R4 VG8. A couple are slightly sharper with minor defects. Lot of 5 coins.
Estimated Value ..... $50 - 80

1535 **Quartette of Large cents, 1818 & 1819..** Includes 1818 N-1 F12, 1818 N-6 F15, 1819 N-2 (Large Date) F15, and 1819 N-9 F12. The third is slightly sharper with minor defects but all are glossy chocolate brown. Lot of 4 coins.
Estimated Value ..... $80 - 120

1536 **Group of 5 Overdate Large Cents, 1820-24..** Includes 1820/19 N-1 (Large Overdate 20 over 19) VG8, another also grading VG8, 1823/2 N-1 (Overdate 3 over 2) G5, another grading G4, and 1824/2 N-1 (Overdate 4 over 2) VG7. All have a clear date and the overdates features are visible. Lot of 5 coins.
Estimated Value ..... $100 - 150

1537 **Group of 6 Large Cents, 1822-38..** Includes 1822 N-12 VG7, 1825 N-9 VG10, 1827 N-5 F12, 1837 N-4 VG8, 1837 N-16 VF25, and 1838 N-6 VF30. All are slightly sharper but lightly cleaned and retoning. Lot of 6 coins.
Estimated Value ..... $100 - 150

1538 **Quartette of 1825 Cents..** Includes N-1 R4 EDS F12 net VG7 for minor verdigris, another MDS VF25 net VG10 for light corrosion, N-6 F12, and N-7 F12. The last 2 are nice glossy chocolate and olive brown. Lot of 4 coins.
Estimated Value ..... $80 - 120

1539 **Group of 5 Cents, 1821-28..** Includes 1821 N-2 VG10, another grading VG8, 1822 N-4 F15, 1824 N-4 F12, and 1828 N-2 F12. The third is sharper with minor defects while the other 4 are nice. Lot of 5 coins.
Estimated Value ..... $100 - 150

1540 **Trio of Middle Date Large Cents with Double Profile..** Includes 1826/5 N-8 (overdate 6 over 5) in G6, 1834 N-3 in VF25, and 1835 N-5 in VF20. All have a clear double profile from the forehead down to the chin. The last is sharper with defects. Lot of 3 coins.
Estimated Value ..... $100 - 150

1541 **Group of 5 Large Cents, 1827-1829..** Includes 1827 N-6 in VG8, 1828 N-10 (small date) in F12, 1829 N-2 in F15, 1829 N-6 in F12, and 1829 N-9 (small letters reverse) in VG10. A couple are slightly sharper with minor defects. Lot of 5 coins.
Estimated Value ..... $80 - 120

1542 **Quartette of Cents, 1828-38..** Includes 1828 N-10 (Small Date) VF25, 1834 N-2 VF35, 1836 N-3 VF20, and 1838 N-12 F12. The first 2 are slightly sharper with minor defects but overall this is a decent group. Lot of 4 coins.
Estimated Value ..... $150 - 200

1543 **Trio of Large Cents, 1830-1831..** Includes 1830 N-2 in VF25, 1831 N-9 in VF20, and 1831 N-14 in F12. The first 2 are sharper with defects. Lot of 3 coins.
Estimated Value ..... $100 - 150

1544 **Trio of 1831 Cents..** Includes N-2 VF30, N-3 VF35, and N-6 (Large Letters Reverse) F12. All are slightly sharper with minor defects. Lot of 3 coins.
Estimated Value ..... $100 - 150

1545 **Trio of Large Cents, 1832-1834..** Includes 1832 N-2 in F12, 1833/2 (overdate 3 over 2) in VG10, and 1834 N-2 in VF30. A couple are slightly sharper with minor defects. Lot of 3 coins.
Estimated Value ..... $75 - 125

1546 **Group of 5 Large Cents, 1834-39, all VF25..** Includes 1834 N-4, 1835 N-5, 1836 N-3, 1838 N-4, and 1839 N-4 (Silly Head). A couple are very slightly sharper with minor defects but all are glossy brown and chocolate. Lot of 5 coins.
Estimated Value ..... $200 - 300

1547 **Group of 7 Large Cents, 1833-38, all VF20..** Includes 1833 N-6, 1834 N-2, 1837 N-5, 1837 N-9, 1838 N-1, 1838 N-3, and 1838 N-9 (later die state with a rim cud from below the date to right of star 12). A couple are very slightly sharper with minor defects but all are glossy brown or chocolate. Lot of 7 coins.
Estimated Value ..... $150 - 250

icollector.com LIVE ebay LIVE

1548 **Trio of 1837 Cents.**. Includes N-5 (Plain Hair Cord with Small Letters Reverse) VF25, N-8 (Plain Hair Cord with Large Letters reverse) VF30, and N-10 (Beaded Hair Cord) VF25. An attractive group, all glossy chocolate and light olive brown. Lot of 3 coins.
Estimated Value ..... $75 - 125

1549 **Group of Five 1838 Cents.**. Includes N-1 EDS VF25, N-1 MDS VF35+, N-2 EDS VF25, N-4 MDS EF40, and N-9 MDS with rim cud break under 183 VF30. A very nice group, all glossy brown and chocolate. Lot of 5 coins.
Estimated Value ..... $150 - 200

1550 **Group of 10 Large Cents, 1827-1835, all F15.**. Includes 1827 N-2, 1827 N-5, 1830 N-1, 1830 N-3, 1831 N-2, 1832 N-1, 1832 N-3, 1833 N-1, 1835 N-1 (Large 8 in date), and 1835 N-5 with a strong double profile. A few are slightly sharper with minor defects. Lot of 10 coins.
Estimated Value ..... $100 - 150

1551 **Group of 10 Large Cents, 1835-39, all F15.**. Includes 1835 N-7, 1836 N-1, 1836 N-2, 1836 N-6, 1837 N-4, 1838 N-5, 1838 N-6, 1839 N-2 (Head of 1838), 1839 N-9 (Silly Head), and 1839 N-13 (Booby Head). Some are slightly sharper with minor defects but all are glossy brown or chocolate. Lot of 10 coins.
Estimated Value ..... $150 - 200

1552 **Group of 14 Large Cents, 1828-39, all F12.**. Includes 1828 N-8, 1830 N-4, 1830 N-8, 1831 N-11 with reverse cud, 1833 N-5, 1834 N-1, 1834 N-2, 1834 N-3, 1835 N-7, 1835 N-16, 1837 N-6, 1837 N-12, 1838 N-2, and 1839 N-6 (Booby Head). Some are slightly sharper with minor defects. Lot of 14 coins.
Estimated Value ..... $150 - 200

1553 **Group of 11 Large Cents, 1820-27, G6 to VG10, average VG8.**. Includes 1820 N-9, 1822 N-2, 4, 5, 6 (2), 11, 1824 N-2, 1825 N-2 & 4, and 1827 N-3. A few are slightly sharper with minor defects but all have a clear date. Lot of 11 coins.
Estimated Value ..... $100 - 150

1554 **Group of 18 Large Cents, 1828-37, G6 to VG10, average VG8.**. Includes 1828 (2), 1829 (2), 1830 (2), 1831 (8), 1835 (2), and 1837 (2). All are different die varieties. Some are slightly sharper with minor defects but overall this is a decent group for lower grade cents. Lot of 18 coins.
Estimated Value ..... $150 - 250

1555 **Quartette of 1835 Large Cents.**. Includes N-3 in VG10, N-7 in VF35, N-12 in G6, and N-13 in VG7. The second is sharper with defects. Lot of 4 coins.
Estimated Value ..... $75 - 125

1556 **Pair of Cents, 1839 & 1856.**. Includes 1839 N-9 R2 Silly Head EF45 net EF40 for a few rim nicks and a stain below the date and an 1856 N-13 R1 F12. Both are glossy brown and chocolate. Lot of 2 coins.
Estimated Value ..... $100 - 150

1557 **Trio of Large Cents, 1838-1839.**. Includes 1838 N-1 in EF40, 1838 N-4 in VF35, and 1839 N-8 (Head of 1840) in VF30. All are slightly sharper with minor defects. Lot of 3 coins.
Estimated Value ..... $100 - 150

1558 **Group of 5 Large Cents, 1816-1837.**. Grades range from F12 to VF20, average F15. Includes one each 1816, 1818, 1819, 1831, and 1837. A decent group. Lot of 5 coins.
Estimated Value ..... $75 - 125

1559 **Group of 20 Large Cents, 1816-1839.**. Grades range from VG7 to VG10, average VG8. Some are slightly sharper with minor defects but all have a readable date. Good mix of dates included. Lot of 20 coins.
Estimated Value ..... $200 - 300

1560 **Group of 25 Large Cents, 1817-1839.**. Grades are G5 to G6. Some are slightly sharper with minor defects but all have a readable date. Good mix of dates included. Lot of 25 coins.
Estimated Value ..... $200 - 300

1561 **Group of 77 Large Cents, 1816-1839.**. All grade G-VG. Includes a nice mix of dates. Some are sharper with defects but all have a readable date. Lot of 77 coins.
Estimated Value ..... $650 - 850

1562 **Group of 19 Large Cents, 1817-1839.**. Grades range from AG3 to VG10, average grade VG7. Good mix of dates but some duplication. All with a readable date. Lot of 19 coins.
Estimated Value ..... $150 - 250

1563 **1840 N-2 R2 Small Date. VF-35.** Small 18 over Large 18. Glossy medium brown and light chocolate. Smooth and attractive. A spot of darker toning in the dentils over star 9 is the only notable mark. MDS. The small 18 over large 18 feature is clear.
Estimated Value ..... $150 - 200

1564 **1840 N-4 R3 Small Date. VF-35.** Five points sharper with a splash of faint roughness on the back of the neck, and this splash contains traces of microscopic roughness. The remainder of the planchet is smooth and free of defects. Frosty steel brown and light chocolate with reddish chocolate overtones on the obverse. Sharply struck EDS, die state a.
Estimated Value ..... $72 - 125

1565 **1840 N-6 R1 Large Date. AU-50.** Repunched 40. Lustrous medium brown with satiny mint frost covering the protected areas and peeps of mint red showing on the reverse. Some very light scuff marks in the obverse fields, otherwise close to mint state. M-LDS, die state c. The repunching on the 40 remains clear.
Estimated Value ..... $150 - 250

1566 **1840 N-6 R1 Large Date. VF-35.** Repunched 40. Five points sharper but recolored glossy dark steel and olive brown. No marks or verdigris. Nicely struck E-MDS, die state b. Repunching on the 40 is sharp.
Estimated Value ..... $100 - 150

1567 **1841 N-5 R3-. VF-35.** Slightly sharper with a few too many tiny contact marks for a higher grade. Glossy dark chocolate brown with lighter steel brown highpoints from a light rubbing on the portrait. LDS, die state d.
Estimated Value ..... $75 - 125

1568 **1841 N-6 R1. EF-40.** Glossy medium brown and chocolate with frosty luster in protected areas. A swipe of slightly darker chocolate toning across the cheek and a dull nick high on the neck are the only significant marks. MDS, die state b.
Estimated Value ..... $100 - 150

icollector.com

1569 **1842 N-1 R3 Small Date. EF-40.** Close to EF45 but there are a few tiny, barely visible planchet lamination flakes at star 12 and a small scrape in the hair over the B in LIBERTY. Frosty medium brown and chocolate with frosty lighter brown in protected areas. EDS, die state a.
Estimated Value ..... $100 - 150

Ex 1999 EAC Sale, lot 548..

1570 **1842 N-3 R3 Large Date. MS-62.** Lustrous light steel brown with traces of mint red on the obverse, 10% of the red showing on the reverse. Choice except for a spot of darker toning over star 9 and a planchet flake in the field off the nose tip. M-LDS, die state b. CC#7.
Estimated Value ..... $750 - 1,250

Ex R. S. Brown, Jr., McCawley & Grellman Auctions/Superior 6/2/2002:87..

1571 **1842 N-3 R3 Large Date. EF-40.** Ten points sharper with traces of microscopic roughness on both sides, including a dusting of fine carbon at RT in LIBERTY. A tiny planchet flake in the field off the chin is the only mark visible without a glass. Frosty light olive and chocolate brown. MDS.
Estimated Value ..... $100 - 150

1572 **1842 N-6 R1 Large Date. NGC graded MS-63 Brown.** Frosty medium steel brown. The surfaces are satiny and attractive. The only marks are a small spot of carbon at the leaf under the C in CENT and a thin vertical nick left of star 12. LDS, die state d (the old N-10), with a small but clear dot near the leaf right of the base of E in ONE. EAC grade MS60. A nice example of this scarce die state.
Estimated Value ..... $400 - 600

Ex Floyd Starr, Stack's 6/13/84:424-Jack Robinson, Superior 1/29/89:1214-J. R. Frankenfield, McCawley & Grellman Auctions/Superior 2/17/01:1250..

1573 **1842 N-9 R2 Large Date. MS-60.** Lustrous steel brown with slightly faded mint color covering the protected areas on both sides. This cent is nearly gem except for several thin planchet laminations on the reverse, including one over ONE, another at the M in AMERICA, and a chip out of the rim over the O in OF. Otherwise the surfaces are satiny and virtually perfect. MDS, die state b. Tied for CC#7.
Estimated Value ..... $750 - 1,250

Ex Stack's 1/15/2002:828-2003 EAC Sale, lot 722..

1574 **1843 N-3 R3. VF-30.** Glossy chocolate and medium brown. Smooth, defect free surfaces. MDS, die state b.
Estimated Value ..... $50 - 75

Ex R. S. Brown, Jr..

1575 **1843 N-4 R1 Head of 1842, Reverse of 1844. NGC graded MS-64 Brown.** Lustrous light bluish steel brown with traces of mint red showing on the obverse, 5% remaining on the reverse. Satiny and choice except for an obvious splash of very fine black carbon filling the area between the date and first star plus specks of similar carbon over TAT in STATES. M-LDS, die state c. **EAC grade MS60.** A decent example of this popular "Redbook" variety in spite of the carbon splash. The attribution is noted on the NGC label.
Estimated Value ..... $750 - 1,250

1576 **1843 N-4 R1 Head of 1842, Reverse of 1844. EF-40.** Five points sharper but there are a couple minor stains of dark olive on the reverse. Otherwise this cent is an attractive glossy light olive brown. M-LDS, die state d (Newcomb's old #13).
Estimated Value ..... $150 - 250

icollector.com LIVE
ebay LIVE

1577 **1843 N-11 R2. EF-45.** Five points sharper but there is a small, light rim bruise at star 2. Otherwise this cent is choice. Frosty medium brown with satiny lighter steel brown in protected areas. E-MDS, die state b.
Estimated Value ..... $150 - 250

1578 **1843 N-15 R3. VF-35.** Choice glossy chocolate brown. A tiny, barely visible rim bruise at star 12 is the only defect. Nicely struck EDS, die state a.
Estimated Value ..... $75 - 125

1579 **1844 N-1 R1. EF-45 Plus.** Glossy chocolate brown delicately woodgrained on the obverse with frosty lighter brown. Satiny luster shows in protected areas. A small planchet chip on the rim under the 1 in the date is the only significant mark. Close to AU50. M-LDS.
Estimated Value ..... $100 - 150

1580 **1844/81 N-2 R2 Blundered Date 18 over 81. AU-50.** Glossy dark chocolate brown, the reverse a couple shades lighter than the obverse. No defects, only very light wear on the highpoints. Nicely struck EDS, die state a. The blundered date feature, which is actually 1844 punched over an accidentally inverted 1844, is sharp.
Estimated Value ..... $300 - 500

1581 **1844 N-3 R2. EF-40.** Repunched 18. Lightly cleaned and retoned frosty tan and light olive brown with sea-green overtones in protected areas. A pair of thin nicks on the chin are the only significant marks. MDS, die state c. The repunching on the 18 is sharp.
Estimated Value ..... $60 - 80

1582 **1844 N-4 R1. AU-55.** Lustrous steel brown and chocolate with traces of mint red on both sides. The fields are satiny and the eye appeal is excellent. LDS, die state d, with narrow rim cud breaks at stars 4-6.
Estimated Value ..... $150 - 250

Ex R. S. Brown, Jr., McCawley & Grellman Auctions/Superior 6/2/2002:179..

1583 **1844 N-5 R1 Repunched first 4. AU-55.** Frosty light olive brown with a few tiny splashes of lighter reddish brown toning on the reverse. A speck of darker toning over star 11 is the best identifying mark. LDS, die state d, with a strong rim cud break from under the 18 to star 1. Not in the overall condition census for the variety but tied for CC#5 of those known with the rim cud.
Estimated Value ..... $250 - 350

Ex 1997 EAC Sale, lot 319..

icollector.com

1584 **1844 N-6 R3. EF-45.** Glossy dark chocolate and olive brown. There is a tiny, very thin nick in the field off the nose tip and traces of fine crud in protected areas. Otherwise the surfaces are smooth and the eye appeal is nice. EDS, die state a.
Estimated Value ..... $100 - 150

1585 **1844 N-7 R2. EF-45.** Choice glossy medium brown and light chocolate. No defects. E-MDS, die state a.
Estimated Value ..... $100 - 150

1586 **1845 N-4 R1. AU-58.** Frosty chocolate and steel brown with satiny mint luster covering the fields and protected areas. Just a hint of rub on the highest points from mint state. Sharply struck MDS, die state c early.
Estimated Value ..... $200 - 300

Equal CC#1 Terminal Die State

1587 **1845 N-9 R2. MS-60.** Lustrous light olive brown with sea-green overtones on the obverse. The surfaces are satiny and this cent is choice in all respects except for a thin planchet lamination on the earlobe, as struck. Late die state with a triangular rim cud break under the end of the wreath ribbon. Tied for CC#7 overall but tied with one other example for finest known among those with the rim cud.
Estimated Value ..... $400 - 600

Ex King collection, Henry Chapman 12/19/27:358-Henry C. Hines-Willard C. Blaisdell 10/28/49-R. E. Naftzger, Jr..

Finest Early State 1845 N-15

1588 **1845 N-15 R4. AU-50.** Frosty medium brown and chocolate with traces of faded mint red showing through on both sides. The only marks are a small rim nick at the U in UNITED and another smaller one at the first T in STATES. Rare EDS, die state a, with strong horizontal die lines from the curl over star 13. Tied for CC#7 overall but finest of the early state.
Estimated Value ..... $300 - 500

1589 **1845 N-15 R4. VF-35.** Five points sharper with a few too many tiny contact marks for the higher grade. Attractive glossy light chocolate brown. MDS, die state b.
Estimated Value ..... $50 - 75

icollector.com LIVE
eBay

590 **1846 N-1 R1. MS-60 Plus.** Repunched 18. Lustrous dark bluish steel brown with faded mint color covering at least 20% of both sides. The surfaces are satiny and very attractive with rose overtones. Sharply struck. Rare EDS, die state a, without any die cracks on the obverse. The repunching on the 18 is crisp.
Estimated Value ..... $350 - 500

Ex R. S. Brown, Jr., McCawley & Grellman Auctions/Superior 6/2/ 2002:242..

591 **1846 N-11 R1 Medium Date. EF-40.** Sharpness near mint state but there is a fine pinscratch from the T in LIBERTY across the cheek into the field off the upper lip. Lustrous light steel brown with traces of faded mint red on both sides. Sharply struck E-MDS, die state a.
Estimated Value ..... $40 - 60

592 **1846 N-14 R2 Tall Date. EF-40.** Five points sharper with some light contact marks at UNI. Otherwise this cent is choice. Very attractive frosty light chocolate brown with satiny luster in protected areas. E-MDS, die state a. The fine repunching at the base of the 1 is clear.
Estimated Value ..... $60 - 80

Ex March Wells, McCawley & Grellman Auctions/Superior 2/7/ 2000:2196..

593 **1847 N-1 R2 Repunched Date. EF-45.** Choice frosty light chocolate brown. Satiny and flawless. E-MDS, die state b. Softly struck on the stars and around the wreath, as often seen on the early states of this variety.
Estimated Value ..... $100 - 150

1594 **1847/7 N-2 R3 Large 7 over Small 7. VF-35.** Glossy medium brown and chocolate. No defects, only trivial ticks scattered about the obverse and a bit of loose dirt in protected areas. Nicely struck EDS, die state a. The undertype small 7 is clear.
Estimated Value ..... $100 - 150

1595 **1847 N-10 R3. EF-45.** Glossy medium brown and light chocolate with frosty luster covering the protected areas. No defects. Excellent eye appeal. MDS.
Estimated Value ..... $100 - 150

1596 **1847/7 N-18 R5. VF-30.** Large 7 over Medium 7. Sharpness near AU50 with traces of very shallow verdigris (possibly removable) caked into some of the protected areas on both sides. The only mark is a faint hairline scratch from the earlobe to the bottom edge of the eye. Frosty chocolate brown, lighter on the highpoints and darker in protected areas. Sharply struck E-MDS, die state a. The undertype smaller 7 is obvious.
Estimated Value ..... $50 - 75

icollector.com LIVE

1597 **1847 N-22 R3. EF-40.** Ten points sharper but lightly cleaned and covered with faint hairlines from the cleaning. Retoning frosty steel brown and chocolate but much of the faded red remains in protected areas. No other defects. Sharply struck E-MDS, die state c early. The crack down to star 8 is clear but the strong one from the left base of the 1 in the date to the dentils has not occurred. Needs a proper retoning.
Estimated Value ..... $50 - 75

1598 **1847 N-28 R4. EF-40.** Glossy medium brown and light chocolate with traces of frosty luster in protected areas of the reverse. No defects, only trivial contact marks. MDS, die state c.
Estimated Value ..... $75 - 125

1599 **1847 N-32 R4. EF-40.** Glossy medium brown fading to chocolate in protected areas. No defects. EDS, die state a.
Estimated Value ..... $60 - 80

1600 **1847 N-36 R5. Fine-12.** Sharpness VF20 with a fine pinscratch from the end of the chin to the dentils under star 2. Lightly cleaned and retoned a slightly glossy medium brown and chocolate with peeps of lighter brown color from the cleaning. The attribution points are clear.
Estimated Value ..... $100 - 200

1601 **Group of Ten 1847 Large Cents grading VG10 to F15.**. Most grade F15. Includes N-1, 11, 14, 20 (2 pieces), 27, 29, 30, 32, and 35. A few are slightly sharper with minor defects. Lot of 10 coins.
Estimated Value ..... $100 - 150

1602 **1848 N-1 R1. EF-45.** Attractive glossy medium brown with some slightly darker microscopic speckles on the right side of the reverse. Very light wear and no contact marks. M-LDS, die state c. Repunching remains visible inside the triangle of the 4.
Estimated Value ..... $75 - 125

1603 **1848 N-3 R2 Repunched Date. AU-50 Plus.** Frosty medium brown and chocolate with faded mint color showing in protected areas, especially on the reverse. The only defects are a few trivial contact marks in the field before the portrait. The surfaces are satiny and attractive. LDS, die state c. The repunching remains visible on all 4 digits of the date. Close to AU55.
Estimated Value ..... $250 - 350

1604 **1848 N-8 R3. MS-60.** Frosty light golden tan. No spots or stains, only a few microscopic ticks on the cheek and in the field under the chin. M-LDS, die state e. Tied for CC#6.
Estimated Value ..... $400 - 600

1605 **1848 N-9 R1. EF-45.** Five points sharper but there is a small rim bruise at the E in AMERICA. Glossy light olive brown mixed with some chocolate brown on the obverse and reddish chocolate on the reverse. MDS, die state b.
Estimated Value ..... $100 - 150

1606 **1848 N-17 R1. MS-63.** Glossy steel brown with 30% of the red remaining on the obverse, 50% on the reverse. No defects of any kind. Great eye appeal. MDS, die state b. Minor repunching shows on the 4 in the date.
Estimated Value ..... $400 - 600

icollector.com LIVE
ebay LIVE

Rare Proof Only 1848

1607 **1848 N-19 R6-. Proof 60.** Attractive medium brown and chocolate with delicate overtones of violet and rose in the fields. No spots, stains, or contact marks. Possibly lightly cleaned long ago, but there are no hairlines and the mirrors are moderately deep. Excellent eye appeal for this proof-only die variety, the only 1848 cent variety available in proof.
Estimated Value ..... $5,000 - 7,000

608 **1848 N-22 R1. EF-45.** Close to AU50 but there is a carbon spot on the lower half of star 1. Glossy medium brown. LDS, die state e.
Estimated Value ..... $80 - 120

609 **1848 N-29 R3. AU-50.** Frosty chocolate brown with satiny luster in protected areas. No defects. EDS, die state a. The central obverse is a bit weak, as always on this variety due to the reused obverse die, but the reverse is sharp.
Estimated Value ..... $100 - 150

Ex Bowers & Merena 1/6/94:2041-McCawley & Grellman Auctions 1/6/96:551..

610 **1848 N-29 R3. EF-40.** Five points sharper but lightly cleaned and nicely retoned frosty light olive and medium steel brown. No marks or other distractions. MDS, die state b, with a small rim cud break over star 8.
Estimated Value ..... $60 - 80

1611 **1848 N-31 R2. EF-45.** Choice glossy medium brown. Flawless surfaces with satiny luster covering the protected areas. M-LDS, die state d, with 3 dentils fused over the R in AMERICA.
Estimated Value ..... $100 - 150

Ex R. S. Brown, Jr..

1612 **1848 N-35 R2. EF-45.** Five points sharper with microscopic ticks scattered over the portrait, none visible without a strong glass. Choice glossy medium brown with frosty flowline luster covering the fields and protected areas. M-LDS, die state c.
Estimated Value ..... $75 - 125

Ex R. S. Brown, Jr..

1613 **1848 N-36 R5. Fine-15 Plus.** Glossy light chocolate brown. The only notable defects are a fine hairline scratch under star 5, a minor abrasion on the rim over star 3, a rim nick at the D in UNITED, and a very light rim bruise at R in AMERICA. Overall quite attractive for the grade, close to VF20. EDS, die state a.
Estimated Value ..... $100 - 150

Ex R. S. Brown, Jr..

icollector.com

1614 **1848 N-40 R3 Repunched 18. EF-40.** Five points sharper but recolored glossy medium brown and chocolate with hints of underlying very faded red showing through on the obverse. No marks and the eye appeal is quite nice. E-MDS, die state a. The repunching at the bottom of the 18 is clear.
Estimated Value ..... $50 - 80

Ex McCawley & Grellman Auctions 1/8/94:509-R. S. Brown, Jr..

1615 **1848 N-41 R1. EF-40.** Glossy chocolate and light olive brown with very faded underlying red in protected areas of the reverse. MDS.
Estimated Value ..... $50 - 80

1616 **Quartette of Scarce Large Cent Varieties..** Includes 1847 N-18 R5 (Large 7 over Medium 7) VG10, 1847 N-31 R5 (Large 7 over Small 7) F15, 1848 N-24 R5- VF20, and 1848 N-26 R5 VG7. A couple are very slightly sharper with minor defects. Lot of 4 coins.
Estimated Value ..... $100 - 150

1617 **Trio of Large Cents, 1846 & 1848, all grading EF45..** Includes 1846 N-8 R1 EDS (die state a), 1846 N-9 R2 E-MDS (die state b), and 1848 N-28 R1 MDS (die state b). The 1848 is sharper but recolored. Lot of 3 coins.
Estimated Value ..... $200 - 300

1618 **Group of 6 Large Cents, 1844-48, all grading VF35 to EF40..** Includes 1844 N-1 R1 M-LDS, 1845 N-9 R2 EDS, 1846 N-2 R2 E-MDS, 1846 N-3 R2 M-LDS, 1847 N-21 R1 MDS, and 1848 N-28 R1 EDS. All are slightly sharper but cleaned and retoned to varying degrees. Lot of 6 coins.
Estimated Value ..... $200 - 300

1619 **Group of 5 Large Cents, 1847-49, all grading VF35..** Includes 1847 N-8 R3, 1847 N-26 R3, 1848 N-28 R1, 1849 N-8 R2, and 1849 N-11 R1. All are attractive glossy brown and chocolate. A nice group. Lot of 5 coins.
Estimated Value ..... $150 - 200

1620 **Trio of Large Cents, 1842-44, all grading VF30..** Includes 1842 N-2 R1 Small Date EDS (die state a), 1843 N-11 R2, and 1844 N-7 R2. All are attractive glossy chocolate brown. Lot of 3 coins.
Estimated Value ..... $80 - 120

1621 **Quartette of Large Cents, 1846-49, all grading VF30..** Includes 1846 N-6 R1, 1847 N-7 R2, 1847 N-41 R3, and 1849 N-1 R4 MDS. All are nice glossy chocolate brown. Lot of 4 coins.
Estimated Value ..... $80 - 120

1622 **Group of 10 Large Cents, 1842-47, all grading VF25..** Includes1840 N-6, 1840 N-9, 1842 N-2, 1842 N-4, 1844 N-4, 1846 N-3, 1846 N-4, 1847 N-5, 1847 N-37, and 1847 N-38. A couple are very slightly sharper with minor defects. Lot of 10 coins.
Estimated Value ..... $150 - 250

1623 **Group of 5 Large Cents, 1841-46, grading VF20 to VF30..** Includes 1841 N-2, 1842 N-6 (2 pieces), 1845 N-11, and 1846 N-14 Tall Date. All are slightly sharper but lightly cleaned and retoned. Lot of 5 coins.
Estimated Value ..... $100 - 150

1624 **Group of 5 Large Cents, 1845-47, all grading VF20..** Includes 1845 N-4, 1846 N-5, 1847 N-21, 1847 N-24, and 1847 N-39. All are nice glossy chocolate brown. Lot of 5 coins.
Estimated Value ..... $100 - 150

1625 **Group of 6 Large Cents, 1843-46, grading F12 to F15..** Includes 1843 N-15, 1845 N-2, 1845 N-12, 1845 N-8, 1845 N-13, and 1846 N-17. A couple are very slightly sharper with minor defects. Lot of 6 coins.
Estimated Value ..... $50 - 80

1626 **1849 N-1 R4. VF-35.** Five points sharper with a few small contact marks, including a rim nick at the bottom of the reverse. Glossy medium brown mixed with some darker chocolate on both sides. MDS, die state c late, Newcomb's old #15.
Estimated Value ..... $50 - 80

Ex Floyd T. Starr, Stack's 12/4/84:1873..

1627 **1849 N-2 R2. EF-40.** Choice glossy light to medium brown. Flawless and quite attractive. LDS, die state dd, with extensive crumbling on the reverse.
Estimated Value ..... $100 - 150

Ex March Wells, McCawley & Grellman Auctions/Superior 2/7/2000:2242..

1628 **1849 N-4 R1. EF-45.** Frosty chocolate and steel brown with light brown toning in protected areas. No defects. Rare EDS, die state a, without any cracks on the reverse. Very sharply struck offering excellent eye appeal for the grade.
Estimated Value ..... $100 - 150

1629 **1849 N-8 R2. EF-45.** Sharper but lightly cleaned and retoned frosty greenish olive and chocolate. The only mark is a tiny splash of darker olive toning on the lower part of the O in ONE. M-LDS, die state c. The repunching (or so-called 9/8 overdate) at the right bottom of the 9 is gone.
Estimated Value ..... $100 - 150

1630 **1849 N-20 R1. AU-50.** Glossy medium brown and chocolate with frosty lighter brown in protected areas. A thin horizontal nick over star 13 is the only mark. Sharply struck EDS, die state a.
Estimated Value ..... $150 - 200

1631 **1849 N-20 R1. AU-50.** Frosty medium steel brown with chocolate highpoints and peeps of faded mint red showing on both sides. The only marks are a few nicks on the neck and in the field before the portrait. Sharply struck EDS, die state a.
Estimated Value ..... $150 - 200

icollector.com LIVE
eBay LIVE

632 **1849 N-21 R4. VF-35.** Attractive glossy light olive and medium brown. No defects, only light wear. EDS.
Estimated Value ..... $150 - 200

633 **1849 N-24 R3. EF-40.** Five points sharper with a faint hairline scratch under CEN in CENT. Nice frosty light to medium brown with a swipe of reddish brown toning in the field before the eye. Well struck EDS, die state a. Attractive for the grade.
Estimated Value ..... $150 - 200

Condition Census 1849 N-30

1634 **1849 N-30 R6. VF-30.** Ten points sharper with dark reddish chocolate and olive toning around much of the reverse legend outside the wreath, and fine verdigris is dusted into protected areas where the toning is darker. The remainder of the planchet is choice glossy light chocolate brown, and the obverse is quite attractive. Sharply struck EDS, die state a. CC#7 for this rare die variety.
Estimated Value ..... $500 - 700

1635 **1850 N-7 R2. MS-63.** Lustrous mint red fading to steel brown, half the red remaining. No spots or stains, and the only mark is a faint vertical hairline scratch right of stars 2-4. MDS, die state b.
Estimated Value ..... $350 - 500

Ex R. S. Brown, Jr..

1636 **1850 N-7 R2. AU-58.** Lustrous light bluish steel brown with hints of very faded mint color in protected areas. The surfaces are satiny and the eye appeal is excellent. Looks mint state but there is a touch of rub on the top of the ear. MDS, die state b.
Estimated Value ..... $200 - 300

1637 **1850 N-12 R1. MS-63 Plus.** Lustrous mint red mellowing to light steel brown, at least half the original color remaining. A candidate for gem status if not for a dull nick left of star 6. M-LDS, die state b.
Estimated Value ..... $400 - 600

1638 **1851 N-2 R1. PCGS graded MS-64 Brown.** Lustrous light chocolate and steel brown with faded mint color showing in protected areas. No spots, stains, or contact marks, but there are traces of very fine dirt in some of the protected areas. Sharply struck EDS, die state a. **EAC grade MS60+**, possibly better if the microscopic dirt was removed. Not in the overall condition census for the variety but tied for finest known of the early die state.
Estimated Value ..... $250 - 350

icollector.com LIVE seek find deal

1639 **1851/81 N-3 R1 Blundered Date 51 over 81. VF-35.** Attractive glossy medium brown. Only trivial marks, none notable. MDS, die state b. The undertype inverted date shows clearly at the 51, the so-called 51 over 81 overdate.
Estimated Value ..... $75 - 125

1640 **1851/81 N-3 R1 Blundered Date 51 over 81. AU-50.** Glossy light olive brown and chocolate. Flowline luster covers the fields and protected areas. Rare LDS, die state c, without any trace of the undertype inverted date remaining. No finer example of this die state is known.
Estimated Value ..... $150 - 250

Ex McCawley & Grellman Auctions 1/8/94:537-R. S. Brown, Jr., McCawley & Grellman Auctions/Superior 6/2/2002:882..

1641 **1851 N-5 R2. AU-55.** Frosty light olive and steel brown with flowline luster covering the fields and protected areas. Specks of carbon over the O in ONE are the only notable defects. MDS, die state a.
Estimated Value ..... $150 - 250

1642 **1851 N-6 R1 Repunched Date. AU-55.** Lustrous light chocolate brown. Excellent eye appeal, just a hint of wear on the highest points. A tiny planchet chip on the rim under the 18 is a good identifying mark. MDS, die state c. The date repunching is nearly gone, only dull traces remaining.
Estimated Value ..... $150 - 250

1643 **1851 N-6 R1 Repunched Date. AU-55.** A mint state cent that was dipped and is retoning chocolate and bluish steel brown. No spots or stains. The only mark is a thin nick right of star 6. Nicely struck MDS, die state b.
Estimated Value ..... $100 - 150

1644 **1851 N-18 R1. AU-55.** Mint state sharpness but lightly cleaned and retoned frosty reddish chocolate brown with darker chocolate at ED-S. No other defects. M-LDS, die state c.
Estimated Value ..... $100 - 150

1645 **1851 N-19 R3. EF-45.** Five points sharper but lightly cleaned and nicely retoned frosty light olive brown with peeps of very faded red in a couple protected areas. No marks or other defects. M-LDS, die state d.
Estimated Value ..... $75 - 125

For photographs of lots valued $300 and less please see our website at www.goldbergcoins.com

icollector.com LIVE

eBay LIVE

Important CC#3 1851 N-23

1646 **1851 N-23 R3. MS-60 Plus.** Lustrous light bluish steel brown with 20% of the mint color remaining. Great eye appeal, close to choice. The only marks are a tiny nick in the field over the bust tip and a barely visible scuff on the rim over ES in STATES. Nicely struck E-MDS, die state a. Tied for CC#3.
Estimated Value ..... $600 - 800

Ex J. R. Frankenfield, McCawley & Grellman Auctions/Superior 2/17/01:1652..

1647 **1851 N-35 R5. VF-20.** Very attractive glossy medium brown. A dull rim nick off the end of the wreath ribbon is the only notable defect on otherwise smooth surfaces. A very nice example of this rare variety.
Estimated Value ..... $150 - 250

1648 **1851 N-35 R5. VF-20.** Glossy medium brown with olive brown toning in protected areas of the obverse. A small spot of darker toning in the field off the chin is the only notable mark. Smooth and attractive, a mate for the previous lot.
Estimated Value ..... $150 - 250

1649 **1851 N-37 R4. ANACS graded AU-55.** Nice glossy chocolate and steel brown. Flawless, just lightly worn. E-MDS, die state b. **EAC grade EF45.** The attribution is noted on the ANACS label.
Estimated Value ..... $100 - 150

Ex Ron Adam, McCawley & Grellman Auctions/Superior 9/5/04:1111..

1650 **1852 N-1 R1 Repunched 1. AU-55.** Frosty steel and light olive brown. Satiny and free of any defects. MDS, die state b. Repunching is still visible under the 1, but it is dull.
Estimated Value ..... $150 - 250

1651 **1852 N-1 R1 Repunched 1. EF-40.** Five points sharper with a dusting of microscopic carbon or other crud on much of the reverse. This roughness is barely visible and there are no notable marks on otherwise excellent surfaces. Glossy chocolate and lighter steel brown. Rare EDS, die state a, with clear repunching at the 18 and no die cracks.
Estimated Value ..... $50 - 80

Second Finest Terminal State

1652 **1852 N-5 R2. VF-30.** Attractive glossy medium brown. Smooth and free of any notable defects. Extremely rare terminal die state, die state d, with two clearly defined rim cud breaks on the obverse, one from star 4 to star 5 and another from star 5 to star 6. Second finest of only 6 examples confirmed with the 2 rim cuds.
Estimated Value ..... $500 - 800

Ex Dale Sheely..

1653 **1852 N-11 R1. MS-63.** Lustrous dark bluish steel brown with 20% of the faded mint color remaining. Satiny and attractive, free of any notable defects. M-LDS, die state d.
Estimated Value ..... $300 - 500

icollector.com

1654 **1852 N-12 R1. AU-55.** Lustrous light bluish steel brown with traces of mint red showing on both sides. No defects, only a trace of rub on the highest points. MDS, die state b.
Estimated Value ..... $150 - 250

1655 **1852 N-12 R1. AU-50.** Frosty chocolate brown with satiny luster covering the fields and protected areas. A few very light ticks under the 85 in the date, otherwise flawless. M-LDS, die state b.
Estimated Value ..... $100 - 150

1656 **1853 N-18 R1. NGC graded MS-65 Red & Brown.** Frosty medium steel brown with sea-green tones on the reverse. Hints of very faded mint color show through on the obverse. The surfaces are satiny and attractive, but the luster is a bit subdued. MDS, die state b. **EAC grade MS63.**
Estimated Value ..... $400 - 600

1657 **1853 N-20 R3 Repunched 53. VF-35.** Glossy light olive and medium brown. A diagonal nick right of the upper lip is the only mark of any consequence. MDS, die state b. The repunching at the 53 remains clear.
Estimated Value ..... $40 - 60

1658 **1853 N-24 R2. AU-50.** Frosty medium brown with slightly darker steel brown highpoints and satiny luster in protected areas. No spots or notable marks. Sharply struck E-MDS, die state a.
Estimated Value ..... $100 - 150

Ex Bowers & Merena 3/21/96:670-R. S. Brown, Jr..

1659 **1853 N-25 R1 Repunched 1. AU-55.** Lustrous medium brown. A small planchet chip on the rim at star 4 is the only notable defect. The reverse looks mint state. MDS, die state b. Repunching is still visible under the 1.
Estimated Value ..... $100 - 150

1660 **1853 N-33 R2. EF-40.** Nice glossy light chocolate brown. No defects other than a few light nicks, but the rims are flat and a bit wide suggestive of a broadstruck cent and the rim is uneven at OF. Looks like this one was struck without benefit of a collar or the collar used was too big. M-LDS, die state b.
Estimated Value ..... $40 - 60

1661 **Trio of Scarce 1853 Cents..** Includes N-4 R3 LDS (die state e) with a clear rim cud break at stars 12-13 in VF30, N-31 R4 F15, and N-32 R4 VF25. The first 2 are slightly sharper with minor defects, the third is choice. Lot of 3 coins.
Estimated Value ..... $150 - 200

1662 **Group of Seven 1853 Cents, all grading VF30..** Includes N-2 R3, N-6 R1, N-8 R3, N-9 R2, N-10 R1, N-14 R2, and N-28 R4. A decent group. Lot of 7 coins.
Estimated Value ..... $200 - 250

1663 **1854 N-11 R2. MS-60.** Lustrous steel brown and chocolate with a hint of bluish steel overtone. Generous traces of mint color remain on both sides. Just a few trivial marks on satiny surfaces, including a short struck-through line under the front edge of the eyeball (caused by a tiny piece of thread or wire stuck on the die). MDS, die state c early.
Estimated Value ..... $200 - 300

Ex R. S. Brown, Jr., McCawley & Grellman Auctions/Superior 6/2/2002:1307..

1664 **1854 N-14 R2. NGC graded MS-64 Brown.** Frosty medium steel brown with darker steel toning on the front part of the face and a bit more of the darker toning at stars 4 & 6. Traces of faded mint red remain in protected areas on both sides. No spots or contact marks, but the neck and jawline are covered with a shallow low spot caused by debris on the die (as seen to some degree on the vast majority of the high grade examples of this die variety). MDS, die state b early. Traces of the fine die lines over NI in UNITED are still visible, but they are weak. **EAC grade MS60+.**
Estimated Value ..... $300 - 400

1665 **1854 N-17 R1. EF-45.** Glossy light chocolate brown with specks of reddish brown toning sprinkled on the obverse. A short struck-through line on the cheek right of the nostril (from a piece of thread or wire on the die) is the only notable mark. MDS, die state b.
Estimated Value ..... $100 - 150

icollector.com LIVE
ebay LIVE

Gem Proof 1854 Cent Pattern

1666 **1854 Judd-161 One Cent Pattern in Copper. PCGS graded Proof 65 Red & Brown.** Bluish steel brown faded down from mint color, a third of the original red remaining. No spots, stains, or other defects. A gem example, flawless in every respect. A superb example, the best seen by this cataloger. EAC grade consistent with the slab grade.
Estimated Value ..... $1,500 - 2,500

1667 **Group of Seven 1854 Cents, all grading VF30..** Includes N-3 R1, N-5 R3, N-11 R2, N-13 R3, N-16 R2, N-18 R3, and N-21 R2. All are attractive glossy brown and chocolate. Lot of 7 coins.
Estimated Value ..... $150 - 250

1668 **1855 N-1 R3. NGC graded MS-64 Red & Brown.** Lustrous bluish steel brown with 10% of the slightly faded mint color remaining. The surfaces are satiny and offer excellent eye appeal. The only defect is a light scrape on the rim over OF-A. E-MDS, die state b. The short point to the left from the lower part of the 8 is clear. **EAC grade MS62**, tied for CC#5.
Estimated Value ..... $250 - 350

1669 **1855 N-3 R1. AU-55.** Frosty golden light brown. There are a couple small ticks on the cheek and a spot of shallow carbon on the inner hairbun. Sharply struck EDS, die state a.
Estimated Value ..... $150 - 200

1670 **1855 N-3 R1. AU-50.** Frosty medium brown with chocolate highpoints. A few specks of darker chocolate toning around the U in UNITED are the only marks. EDS, die state a.
Estimated Value ..... $100 - 150

1671 **1855 N-4 R1. MS-63.** Lustrous steel brown with at least a third of the original red remaining, mostly on the reverse. A shallow planchet chip on the rim over star 7 is the only notable mark. No spots or stains, and the eye appeal is excellent. EDS, die state a.
Estimated Value ..... $250 - 350

1672 **1855 N-4 R1. MS-60.** Lustrous steel brown fading down from mint color, generous traces of the faded red showing through in protected areas. No spots or stains. A dull nick on the top of the ear is all that's keeping this piece from a higher grade. E-MDS, die state a.
Estimated Value ..... $200 - 250

1673 **1855 N-9 R1 Slanted 55 with Knob on Ear. EF-40.** Glossy medium brown. No defects. MDS, die state d. The knob break is clearly risen under the T but has not formed under the Y.
Estimated Value ..... $75 - 125

1674 **1855 N-10 R1 Slanted 55. MS-60.** 12-Star Obverse. Lightly cleaned and retoned frosty golden brown with hints of sea-green overtone on the reverse. A tiny speck of darker toning above the right side of star 2 is the only notable mark. EDS, die state b, with star 6 flat due to a die clog, the so-called 12-star die state for this variety. Star 1 is weak but has a way to go before it fills completely to create the 11-star version.
Estimated Value ..... $200 - 300

1675 **Trio of 1855 Cents, all grading VF30..** Includes N-2 R2, N-7 R1, and N-10 R1. All glossy brown and light chocolate. Lot of 3 coins.
Estimated Value ..... $75 - 125

icollector.com LIVE

1676 **1856 N-1 R1. NGC graded MS-64 Brown.** Slanted 5. Frosty light bluish steel brown with 15% of the mint red showing, mostly on the reverse. A very shallow and barely visible planchet flake on the neck and a tiny tick on the rim at TE in UNITED are the best identifying marks on this cent. The fields are satiny and the eye appeal is excellent. MDS, die state b. **EAC grade MS63**, tied for CC#5.
Estimated Value ..... $300 - 500

1677 **1856 N-2 R1. AU-50.** Slanted 5. Choice glossy medium brown and light chocolate. A nick on the bottom of star 8 is the only defect. M-LDS, die state e.
Estimated Value ..... $100 - 150

1678 **1856 N-6 R1. EF-45.** Upright 5. Glossy light to medium brown with a swipe of darker olive toning at the curl left of star 12. MDS.
Estimated Value ..... $60 - 80

1679 **1856 N-7 R2. AU-50.** Upright 5. Glossy light olive and chocolate brown with satiny mint frost covering protected areas of the reverse. No defects. LDS, die state c, with shallow low spots caused by debris on the die in the field before the portrait.
Estimated Value ..... $100 - 150

1680 **1856 N-14 R1. AU-55.** Mint state sharpness but lightly cleaned and retoned lustrous chocolate and medium brown with traces of faded red in protected areas. A small carbon spot left of star 13 is the only mark. Excellent eye appeal. MDS, die state b.
Estimated Value ..... $100 - 150

1681 **1856 N-14 R1. EF-45.** Slanted 5. Glossy medium brown with a splash of reddish chocolate off the nose. MDS, die state b.
Estimated Value ..... $150 - 200

1682 **Group of Five 1856 Cents, all grading VF35.**. Includes N-6 R1, N-10 R1, N-11 R1, N-13 R1, and N-20 R3. A nice group, all glossy brown and chocolate. Lot of 5 coins.
Estimated Value ..... $150 - 200

1683 **Group of Six 1856 Cents, all grading VF30.**. Includes N-1 R1, N-2 R1, N-3 R1, N-4 R2, N-9 R3, and N-16 R2. All are nice glossy brown and chocolate. Lot of 6 coins.
Estimated Value ..... $150 - 200

1684 **1857 N-1 R1 Large Date. EF-45.** Choice glossy medium brown and light chocolate. Satiny fields and no defects. Sharply struck EDS, die state a.
Estimated Value ..... $200 - 250

1685 **1857 N-1 R1 Large Date. EF-40.** Glossy light to medium brown. A small spot of darker toning under the right side of the 8 is the only significant mark. MDS, die state b.
Estimated Value ..... $175 - 225

1686 **1857 N-1 R1 Large Date. EF-40.** Sharpness closer to mint state but lightly cleaned leaving the highpoints a coppery tone while the protected areas remain an attractive frosty medium brown and light chocolate. Otherwise free of any defects. Sharply struck EDS, die state a. Deserves a proper retoning.
Estimated Value ..... $150 - 200

1687 **1857 N-1 R1 Large Date. VF-35.** Choice glossy medium brown with chocolate toning in protected areas. Smooth and attractive, free of any notable flaws. MDS, die state b.
Estimated Value ..... $150 - 200

1688 **1857 N-2 R1 Small Date. AU-55.** Mint state sharpness but lightly cleaned and retoned glossy chocolate and lighter steel brown. Sharply struck except for the usual weakness on the coronet tip. No spots or contact marks. Nice eye appeal in spite of the old cleaning.
Estimated Value ..... $200 - 300

icollector.com LIVE
eBay LIVE

89 **1857 N-2 R1 Small Date. AU-50.** Glossy chocolate brown. A thin diagonal nick under the eye and a bit of dirt in protected areas, but the eye appeal is excellent. MDS, die state a, with the usual weakness on the coronet tip.
Estimated Value ..... $200 - 300

For photographs of lots valued $300 and less please see our website at www.goldbergcoins.com

Choice Proof 1857 Small Date

1690 **1857 N-3 R5- Small Date. PCGS graded Proof 64 Brown.** Very attractive bluish steel brown with 15% of the slightly faded mint color remaining on the obverse, nearly half the faded red showing on the reverse. The obverse is virtually flawless and the only marks on the reverse are a small spot of slightly darker toning over the N in ONE and a thin nick under the N in CENT. The fields are nicely reflective, although the mirrors are not especially deep, as always on this proof-only variety. No hairlines or other defects. A premium example. **EAC grade Proof-63** and tied for CC#3 honors behind two slightly finer examples in Denis Loring's census of Proof Large Cents.
Estimated Value ..... $6,000 - 8,000

Ex Wes Rasmussen, McCawley & Grellman Auctions/Superior 2/8/98:527..

691 **1857 N-4 R1 Small Date. MS-60.** Lustrous medium brown with peeps of mint red on both sides. No spots or stains, and the only marks of any consequence are tiny low spots from debris on the dies. Satiny and attractive. E-MDS, die state a.
Estimated Value ..... $400 - 600

1692 **1857 N-4 R1 Small Date. EF-45.** Choice glossy medium brown with satiny luster showing through in the fields and protected areas. A beautiful cent with only very light wear on the high-points. MDS, die state b.
Estimated Value ..... $200 - 250

icollector.com LIVE

1693 **1857 N-4 R1 Small Date. EF-40.** Very attractive glossy medium brown. Virtually flawless except for a barely visible rim bruise at the I in AMERICA. MDS, die state b.
Estimated Value ..... $150 - 200

1694 **Pair of Late Date Large Cents, 1855 & 1857..** Includes 1855 N-9 Knob-on-Ear (late die state with strong knob break) grading VF35 and an 1857 N-4 small date grading VF20. Both are nice glossy medium brown and quite attractive for the grade. Lot of 2 coins.
Estimated Value ..... $150 - 250

1695 **Quartette of Large Cents, 1840-1857..** Includes 1840 N-2 (small 8 over large 8) in VG10, 1848 N-18 in VG10, 1848 N-39 in VG8, and 1857 N-4 small date in VF25 net VG10 for corrosion. Lot of 4 coins.
Estimated Value ..... $100 - 150

1696 **Group of 5 Cents, 1842-48..** Includes 1842 N-6 F15, 1848 N-14 VG8, 1848 N-21 F12, 1848 N-22 VF20, and 1848 N-24 VF20. All are slightly sharper but cleaned and retoning. Lot of 5 coins.
Estimated Value ..... $75 - 125

1697 **Group of 5 Cents, 1842-56..** Includes 1842 N-6 VF25, 1847 N-4 VG10, 1847 N-28 F15, 1855 N-12 VF35, and 1856 N-12 VF25. Most are slightly sharper with minor defects. Lot of 5 coins.
Estimated Value ..... $100 - 150

1698 **Group of Six 1848 Cents grading VG10 to F15, average F12+..** All scarce die varieties, including N-18, 23, 24, 31, 37, and 40. Some are slightly sharper with minor defects. Lot of 6 coins.
Estimated Value ..... $100 - 150

1699 **Group of Five 1848 Large Cents..** All are rare die varieties. Includes N-11 (LDS with 2 of the 3 reverse rim cuds showing) F15, N-30 G6, N-32 G5, N-34 VG8, and N-44 G6. A few are slightly sharper with minor defects. Lot of 5 coins.
Estimated Value ..... $100 - 200

1700 **Group of Seven 1848 Cents, all grading VF20 to VF25..** Includes N-3, 6, 8, 17, 28, 29, and 35. A couple are very slightly sharper with trivial defects. Lot of 7 coins.
Estimated Value ..... $150 - 200

1701 **Group of Five 1848 Cents, all VF30..** An attractive group that includes N-7 (2 examples), N-10, N-13, and N-20. Lot of 5 coins.
Estimated Value ..... $100 - 150

1702 **Pair of Cents, 1848 & 1849..** Includes 1848 N-41 R1 (EDS, die state a) VF35 and 1849 N-29 R2 (EDS, die state a) VF35. The first is slightly sharper with microscopic roughness. Lot of 2 coins.
Estimated Value ..... $75 - 125

1703 **Group of 5 Cents, 1848 & 1849..** All are rare die states. Includes 1848 N-1 (EDS, die state a) VF20, 1848 N-16 (EDS, die state a) VF30, 1849 N-2 (TDS, die state gg) VF20, 1849 N-3 (TDS, die state v) F15, and 1849 N-28 (EDS, die state a with a thin rim cud break under 849) VF30. A few are slightly sharper with minor defects. Lot of 5 coins.
Estimated Value ..... $100 - 150

1704 **Group of Six 1849 Cents grading F12 to F15..** Includes N-5, 7, 10, 14, 23, and 27. A few are slightly sharper with minor defects. Lot of 6 coins.
Estimated Value ..... $75 - 125

1705 **Group of Six 1849 Cents grading VF20 to VF30, average grade VF25..** Includes N-8, 11, 12, 17, 23, and 26. A couple are very slightly sharper with minor defects. Lot of 6 coins.
Estimated Value ..... $100 - 150

1706 **Group of 6 Cents, 1849 & 1850..** Includes 1849 N-9 F12, 1849 N-19 F15, 1849 N-24 VF25, 1850 N-22 VF30, 1850 N-23 EF40, and 1850 N-25 VF25. All are sharper but cleaned and retoning. Lot of 6 coins.
Estimated Value ..... $75 - 125

1707 **Pair of 1850 Cents grading VF35..** Includes N-12 and N-15. Both are sharper with minor defects. Lot of 2 coins.
Estimated Value ..... $60 - 80

1708 **Group of Eight 1850 Cents grading F15 to VF20..** Includes N-4 (2 pieces), 6, 7, 14, 18, 21, and 25. Some are slightly sharper with minor defects. Lot of 8 coins.
Estimated Value ..... $100 - 150

1709 **Group of Six 1850 Cents grading VF25 to VF30..** Includes N-3, 11, 13, 17, 19, and 26. Some are slightly sharper with minor defects. Lot of 6 coins.
Estimated Value ..... $100 - 150

1710 **Quartette of Large Cents, 1850-54, all rare varieties..** Includes 1850 N-24 R5 F15 net VG10 for microscopic roughness, 1852 N-23 R5 F15 net F12 for light cleaning, 1853 N-31 R4 F15, and 1854 N-28 R5 VG10. A decent group of tough varieties. Lot of 4 coins.
Estimated Value ..... $100 - 150

1711 **Trio of Large Cents, 1850-55..** Includes 1850 N-26 R4 MDS (die state b) VF30, 1854 N-27 R3 Rare LDS (die state d with unrotated reverse) VF25, and 1855 N-9 R1 Knob-on-Ear MDS (die state d) EF40 net VF30 for cleaning. Lot of 3 coins.
Estimated Value ..... $80 - 120

1712 **Group of Five 1851 Cents..** Includes N-7 EF40, N-16 VF25, N-31 VF20, N-33 F15, and N-38 VF20. All are sharper but lightly cleaned and retoning. Lot of 5 coins.
Estimated Value ..... $100 - 150

1713 **Quartette of 1851 Cents grading VF35 to EF40..** Includes N-10, 12, 14, and 30. A couple are very slightly sharper with minor defects. Lot of 4 coins.
Estimated Value ..... $100 - 150

1714 **Quartette of 1851 Cents grading VF30..** Includes N-8, 20, 39, and 45. Some are slightly sharper with minor defects. Lot of 4 coins.
Estimated Value ..... $100 - 150

1715 **Trio of 1851 Cents grading VF25..** All are sharply struck early die state. Includes N-3 (1851 over 81), N-23, and N-39. A couple are very slightly sharper with minor defects. Lot of 3 coins.
Estimated Value ..... $75 - 100

1716 **Group of Five 1851 Cents grading VF20..** Includes N-7, 13, 18, 31, and 37. Some are slightly sharper with minor defects. Lot of 5 coins.
Estimated Value ..... $75 - 125

1717 **Group of Seven 1851 Cents grading VG10 to F15, average F12+..** Includes N-9, 17, 22, 26, 27, 29, and 41. Some are slightly sharper with minor defects. Lot of 7 coins.
Estimated Value ..... $75 - 100

icollector.com LIVE
eBay LIVE

1718 **Group of 5 Rare Early Die States, 1851 & 1852..** Includes 1851 N-15 (die state a) F15, 1851 N-37 (die state a) VF35, a second example VF20, 1852 N-10 (die state a) VF35, and 1852 N-15 (die state a) VF30. A nice group, all glossy brown or chocolate. Lot of 5 coins.
Estimated Value ..... $100 - 150

1719 **Group of 5 Large Cents, 1851-53, all grading EF45..** Includes 1851 N-29 R2, 1852 N-16 R1, 1852 N-18 R3, 1853 N-5 R2, and 1853 N-25 R1. An attractive group, all nice medium brown or chocolate. Lot of 5 coins.
Estimated Value ..... $250 - 350

1720 **Quartette of Large Cents, 1850 & 51, all grading EF40..** Includes 1850 N-2 R1, 1850 N-3 R1, 1851 N-10 R1, and 1851 N-17 R2. All are attractive medium brown and chocolate. Lot of 4 coins.
Estimated Value ..... $150 - 200

1721 **Group of Five 1852 Cents grading VF20 to VF35, average grade VF25..** Includes N-1, 4, 5, 18, and 22. Some are slightly sharper with minor defects. Lot of 5 coins.
Estimated Value ..... $100 - 150

1722 **Pair of Large Cents, 1852 & 54, grading EF40..** Includes 1852 N-10 R2 and 1854 N-29 R3. Both are considerably sharper but cleaned bright. Lot of 2 coins.
Estimated Value ..... $80 - 120

1723 **Group of 5 Large Cents, 1852-55, all grading EF40..** Includes 1852 N-12 R1, 1852 N-22 R1, 1853 N-3 R1, 1853 N-18 R1, and 1855 N-7 R1. All are glossy medium brown or chocolate. Lot of 5 coins.
Estimated Value ..... $200 - 300

1724 **Group of 6 Large Cents, 1850-52, all grading VF35..** Includes 1850 N-4 R1, 1850 N-28 R3, 1851 N-7 R1, 1851 N-8 R3, 1852 N-14 R1, and 1852 N-20 R3. A nice group. Lot of 6 coins.
Estimated Value ..... $175 - 250

1725 **Trio of 1853 Cents..** Includes N-11 VF35, N-25 EF45, and N-26 EF40 net VF30 for recoloring. A decent group. Lot of 3 coins.
Estimated Value ..... $100 - 125

1726 **Group of 6 Large Cents, 1853 & 54, all grading VF35..** Includes1853 N-1 R2, 1853 N-11 R2, 1853 N-23 R4, 1853 N-30 R1, 1854 N-9 R2 (Dartboard Obverse), and 1854 N-10 R2. All are attractive glossy brown and chocolate. A nice group. Lot of 6 coins.
Estimated Value ..... $175 - 250

1727 **Group of 6 Cents, 1853 & 1854, grading VF20 to VF25..** Includes 1853 N-1, 1853 N-2, 1853 N-8, 1854 N-4, 1854 N-11, and 1854 N-27 with rotated reverse. Some are slightly sharper with minor defects. Lot of 6 coins.
Estimated Value ..... $100 - 150

1728 **Group of 6 Large Cents, 1851 & 52, all grading VF30..** Includes 1851 N-12 R1, 1851 N-38 R1, 1851 N-39 R3, 1852 N-3 R1, 1852 N-6 R2, and 1852 N-15 R3. An attractive group. Lot of 6 coins.
Estimated Value ..... $150 - 200

1729 **Group of 7 Cents, 1852-56..** Includes 1852 N-4 VF35, 1852 N-7 VF20, 1853 N-6 VF20, 1855 N-8 VF35, 1855 N-9 (knob-on-ear) VF35, 1856 N-2 EF40, and 1856 N-4 VF30. All are sharper but cleaned and retoning. Lot of 7 coins.
Estimated Value ..... $150 - 200

1730 **Group of 7 Large Cents, 1850-53, all grading VF25..** Includes 1850 N-18 R4, 1851 N-7 R1, 1851 N-45 R4, 1852 N-8 R2, 1853 N-22 R2, 1853 N-27 R2, and 1853 N-29 R3. A couple are slightly sharper with minor defects but all are an attractive glossy brown and chocolate. Lot of 7 coins.
Estimated Value ..... $100 - 150

1731 **Group of 8 Large Cents, 1854 & 56, all grading VF25..** Includes 1854 N-1 R3, 1854 N-2 R1, 1854 N-4 R2, 1854 N-6 R1, 1854 N-23 R2, 1854 N-25 R3, 1856 N-17 R2, and 1856 N-18 R1. All are nice glossy brown and chocolate. Lot of 8 coins.
Estimated Value ..... $150 - 200

1732 **Group of 8 Large Cents, 1851-55, all grading VF20..** Includes 1851 N-30 R2, 1852 N-7 R1, 1852 N-21 R4, 1853 N-7 R2, 1853 N-21 R3, 1854 N-7 R2, 1854 N-22 R4, 1855 N-1 R3. All are attractive glossy brown and chocolate. Lot of 8 coins.
Estimated Value ..... $150 - 200

1733 **Group of 8 Large Cents, 1853-1856, all grading VF20..** Includes 1853 N-15 R2, 1853 N-17 R2, 1853 N-20 R3, 1854 N-20 R3, 1854 N-26 R3, 1855 N-12 R1, 1855 N-13 R2, and 1856 N-20 R3. A few are slightly sharper with minor defects. Lot of 8 coins.
Estimated Value ..... $150 - 200

1734 **Group of 8 Large Cents, 1851-56, all grading net F15..** Includes 1851 N-21 R3, 1851 N-31 R3+, 1851 N-37 R4, 1852 N-1 R1, 1852 N-11 R1, 1854 N-9 R2, 1854 N-19 R3, and 1856 N-8 R4. All are slightly sharper but cleaned and retoning. Lot of 8 coins.
Estimated Value ..... $100 - 150

1735 **Group of 8 Large Cents, 1850-52, grading VG10 to F15..** Most grade F15 with a couple slightly less. Includes 1850 N-21 R2+, 1851 N-12 R1 (2 pieces), 1851 N-23 R3, 1851 N-24 R3, 1851 N-26 R4, 1851 N-27 R4, and 1852 N-7 R1. Some are slightly sharper with minor defects. Lot of 8 coins.
Estimated Value ..... $100 - 150

1736 **Group of 47 Large Cents 1816-1856..** A couple dates are duplicated but mostly this is a date set with each date represented. Grades range from Fair-2 to F15 with the average grade G6. The 1823 grades AG3 and the 1830 is the small letters reverse type. Lot of 47 coins.
Estimated Value ..... $400 - 600

1737 **Group of 17 Late Date Large Cents, 1842-1855..** Grades range from F12 to VF30, average grade F15. A good mix of dates with some duplication. All with clear date. Lot of 17 coins.
Estimated Value ..... $150 - 250

1738 **Group of 15 Late Date Large Cents, 1840-1856..** Grades range from G4 to VG10, average VG8+. Good mix of dates with some duplication. All have a clear date. Lot of 15 coins.
Estimated Value ..... $125 - 175

1739 **Group of 6 Large Cents, 1827-1856..** Includes 1827 F12, 1828 G6, 1833 F12, 1853 VF20, 1854 VF20, and 1856 EF40. A few are slightly sharper with minor defects. Lot of 6 coins.
Estimated Value ..... $80 - 120

1740 **Group of 11 Large Cents, 1817-1853..** Grades range from AG3 to F12, average grade VG7. Some are slightly sharper with defects but all have a readable date. Lot of 11 coins.
Estimated Value ..... $100 - 150

1741 **Trio of Cents, 1842 & 1843..** Includes 1842 N-2 Small Date VF20, 1843 N-5 Mature Head F12, and 1843 N-8 Petite Head VF20. All are slightly sharper with minor defects. Lot of 3 coins.
Estimated Value ..... $50 - 75

icollector.com LIVE

1742 **Quartette of Cents, 1845-1847.**. Includes 1845 N-13 F12, 1846 N-4 Repunched Date F12, 1846 N-14 Tall Date VF20, and 1847 N-13 LDS with small rim cud reverse VF25. Most are slightly sharper with defects. Lot of 4 coins.
Estimated Value ..... $50 - 75

1743 **Trio of 1848 Cents.**. Includes N-20 Repunched 48 VF35, N-21 VF35, and N-23 VF25. A couple are very slightly sharper with minor defects. Lot of 3 coins.
Estimated Value ..... $75 - 125

1744 **Quartette of Cents, 1849-1852.**. Includes 1849 N-19 VF20, 1850 N-18 VF20, 1851 N-16 VF20, and 1852 N-22 VF25. A couple are very slightly sharper with trivial defects. Overall a nice group. Lot of 4 coins.
Estimated Value ..... $75 - 125

1745 **Group of Early Coppers.**. Includes 11 large cents and one 2-cent piece. The large cents are dated from 1837 to 1857 and grade G4 to VF20, average VG10. The best of that group is a VF20 1857 small date. The 2-cent piece is an 1864 large motto in VG7. Some are slightly sharper with minor defects, but all have a clear date. Lot of 12 coins.
Estimated Value ..... $100 - 150

1746 **Partial set of Large Cents in Wayte Raymond Pages.**. Includes 51 pieces from 1797 to 1856. Nine pieces are dated 1797-1810 and grade an average of AG3, 24 pieces are dated 1816-1839 with an average grade of G-VG, and 18 pieces are dated 1840-1856 with an average grade of F12. Some are sharper with defects but all have a readable date. Lot of 51 pieces.
Estimated Value ..... $500 - 800

1747 **Partial set of Large Cents in Dansco album.**. Includes 22 different from 1798 to 1854 grading AG3 to VG8, average G4. All have a readable date, but a couple dates are weak. Six of the cents are early dates 1798-1812. Lot of 22 coins.
Estimated Value ..... $150 - 250

Hard Times Tokens

1748 **Pair of Early Coppers.**. Includes a Wright & Bale Hard Times Token in copper, Rulau HT #342, Low-332, Baker-594 grading VF20 net VG8 for light corrosion and an 1807 S-276 large cent in AG3 counterstamped H. WHEELER on the obverse, Brunk W-449. This is the earliest dated large cent known with this counterstamp, and the date is clear. An interesting pair. Lot of 2 coins.
Estimated Value ..... $75 - 125

Civil War Tokens

1749 **Group of 7 Civil War Tokens.**. Includes 4 of the Patriotic type and 3 Store Cards. Grades range from VF to AU, average EF40. All different, a nice group. Lot of 7 coins.
Estimated Value ..... $75 - 125

Feuchtwanger Tokens

1750 **1837 Feuchtwanger Cent Low-120 Rulau HT-268. NGC graded AU-58.** Frosty light silvery gray with slightly darker steel toning in protected areas. No defects, only a light touch of friction on the highpoints. Excellent eye appeal. Die combination 6-I. **EAC grade AU50.**
Estimated Value ..... $150 - 250

1751 **1837 Feuchtwanger Cent Low-120 Rulau HT-268. NGC graded MS-64.** Die combination 6-I, Rarity-1. Lustrous bright silver just starting to mellow to light silvery gray on the reverse. Outstanding eye appeal. Sharply struck and free of any defects. A premium example of this popular Hard Times Token. Listed in the "Redbook" at page 375.
Estimated Value ..... $600 - 700

The Dr. Robert Hesselgesser Collection.

1752 **1837.. PCGS graded MS-64.** Lightly toned. Dr. Lewis Feuchtwanger in 1837 petitioned Congress to adopt his German-silver-like metal for the U.S. copper Cent. The petition, supported by Senator Thomas Hart Benton was rejected by mint Director Patterson in 1838. Feuchtwanger published a book on gems in 1872 and died in 1876. **Pop 34; 11 finer, 10 in 65, 1 in 66 (PCGS # 20001)**
Estimated Value ..... $600 - 700

End of Session Two

icollector.com LIVE
eBay LIVE

SESSION THREE

Small Cents through Half Dollars

MONDAY, FEBRUARY 11th, 9:00 AM

CROWNE PLAZA, DEL REY BALLROOM

Flying Eagle Cents

1856 Flying Eagle Cent

1753 **1856. PCGS graded Proof 65.** Lovely shades of golden toning. Well struck and choice. Satiny to mirror-like surfaces with some expressive golden tan highlights in wide swathes. A pleasing Gem Proof example of one of the most revered small cent issues in American numismatics. A dullish impression was sometimes left by the recoil of the dies that struck 1856 Flying eagle cents, even some Proofs aren't crisply made; however, as the photographs clearly show, and as first-hand experience with a magnifying glass reveals, we're pleased to report that this is a gorgeous coin. A first-rate example in its grade. Only 2,000 struck. **Pop 49; 5 finer; 4 in 66; 1 in 67. (PCGS # 2037)**

Background: During this year Congress was considering the bill which became the Act of February 21, 1857. This authorized cents weighing 72 grains to be struck from an alloy of 88% copper and 12% nickel. These were intended for the redemption of the large cents and the fractional parts of the Spanish and Mexican dollars, which had been passing freely throughout the country for a long time.

According to the Judd Pattern book, "During this period the Melter and Refiner, Booth, had continued the experiments, trying to find a better alloy for the cent, under instructions from the Director of the Mint, J. R. Snowden."

Judd goes on to report, "After the dies for the flying eagle cent were prepared Mr. Snowden wrote to Mr. Guthrie on Dec. 4, 1856 as follows: 'Sir, I have caused a few hundred specimens of the proposed new cent to be struck. It would probably aid us in our efforts to deliver the Country from the present large and unsightly coin if a specimen were furnished to each member of Congress. If you concur in this suggestion I will deliver the department from the trouble of distributing them and send them to the Members of Congress, or transmit them to you for distribution if you prefer that course.'".
Estimated Value ..... $22,000 - 24,000

1754 **1857 FS #1c-003.** Obverse clash die with **Liberty Seated Half Dollar.** Needs careful study. First example we have noticed.
Estimated Value ..... $300 - 400

1755 **1858. Small letters. PCGS graded MS-62.** Lightly toned and well struck, with more eye appeal than expected given the modest grade. Spot-free flying eagle cents are quickly snapped up by collectors **(PCGS # 2020)**
Estimated Value ..... $350 - 360

For photographs of lots valued $300 and less please see our website at www.goldbergcoins.com

icollector.com LIVE
ebay

Indian Head Cents

56 **1859. PCGS graded MS-64.** A lightly toned popular type coin. Well struck except at the extreme left side dentils on the obverse. Full LIBERTY and headband along with excellent detail in the feathers, diamond pattern, and laurel leaves. A one-year design by engraver James B. Longacre **(PCGS # 2052)**
Estimated Value ..... $800 - 850

57 **1859. PCGS graded MS-64.** A nice bold strike with lovely golden toning. One small tick mark on the cheek away from full Gem level; the feathers are finely detailed, with LIBERTY extremely bold on the headband, as is the diamond pattern towards the ribbon end. One-year Type **(PCGS # 2052)**
Estimated Value ..... $750 - 800

58 **1859. NGC graded MS-62.** Well struck with light discoloration on the reverse but choice luster elsewhere **(PCGS # 2052)**
Estimated Value ..... $300 - 325

59 **1860. NGC graded MS-65.** Well struck and lightly toned. In fact, the detail on the feathers, headband with LIBERTY and diamond pattern on the ribbon end are noteworthy. A first-rate Gem. **Pop 126; 36 finer; 32 in 66; 4 in 67. (PCGS # 2058)**
Estimated Value ..... $550 - 600

760 **1861. PCGS graded MS-65.** Nice strike with lots of luster. For the experienced collector, the recent introduction of high-speed methods of coin manufacture produce nothing as pretty and as well detailed as these earlier carefully minted copper-nickel cents. The 1861 in particular, is elusive in Gem MS65 condition. This piece is gorgeous, spot-free, and beckoning you to place a bid. **Pop 153; 58 finer; 48 in 66; 9 in 67; 1 in 68. (PCGS # 2061)**
Estimated Value ..... $650 - 700

1761 **1862. PCGS graded MS-65.** Lightly toned. Coins such as this attractive Gem 1862 have done much to increase the popularity of Indian cent collecting. **Pop 192; 60 finer; 53 in 66; 7 in 67. (PCGS # 2064)**
Estimated Value ..... $625 - 675

1762 **1862. NGC graded MS-65.** Spot-free and original, it beams with superlative originality. **Pop 159; 32 finer; 27 in 66; 5 in 67. (PCGS # 2064)**
Estimated Value ..... $550 - 600

1763 **1863. PCGS graded MS-65.** Well struck with lovely golden toning. An attractive Gem with subtle nuances of color from an alloy composed of 88% copper and 12% nickel. These thick Cents weigh 72 grains. This piece has a good strike and exceptional quality luster. Housed in an old green holder. **Pop 138; 27 finer in 66 (PCGS # 2067)**
Estimated Value ..... $750 - 850

icollector.com LIVE

1764 **1864. Bronze. PCGS graded MS-66 Red & Brown.** A nice strike with some mint color still visable. Though the copper-nickel cents of 1859-64 did yeoman's duty in replacing the large, out-of-fashion cents struck prior to 1857, the mint had had enough with the problems of striking coins made out of the troublesome nickel alloy. This year, there were three cent varieties minted. The present example, the second to be struck, is on a 48 grain bronze planchet that replaced the heavier thick 72-grain copper-nickel pieces. **Pop 21; none finer @ PCGS. (PCGS # 2077)**
Estimated Value ..... $500 - 550

1765 **1864. Bronze, with "L". NGC graded MS-64 Red & Brown.** Housed in an old holder. Some mint red with attractive wood-grain finish to the color. The feathers are clearly formed, as is the strong LIBERTY and small L on the ribbon. Scarcer variety **(PCGS # 2080)**
Estimated Value ..... $650 - 700

1766 **1866. NGC graded MS-65 Red & Brown.** Eagle Eye Phot Grade Cert. Well struck and nice mint red. But it doesn't take an eagle's eye to see that this is a very special, top notch specimen, far in advance of the normal dusky brown tinted Mint State. An interesting die break affects several rim dentils over E of UNITED **(PCGS # 2086)**
Estimated Value ..... $700 - 750

1767 **1868. NGC graded MS-65 Red & Brown.** Well struck with some mint red visable. A beauty, with abundant original copper red color on undisturbed surfaces free of discoloration. **Pop 95; 14 finer in 66.**
Estimated Value ..... $600 - 650

1768 **1869. PCGS graded MS-63 Brown.** Well struck. The so-called 9/9 variety although not shown on the holder. Recutting of the date numerals in this period is often found (similar to the 1869 recut date Two-cent pieces) and a popular variety. Lustrous. **Pop 43; 57 finer; 42 in 64; 12 in 65; 3 in 66. (PCGS # 2094)**
Estimated Value ..... $1,000 - 1,100

1769 **1872. PCGS graded MS-63 Red & Brown.** Lots of mint red visable. With the bold detail showing on both sides, this isn't a date normally offered in Mint condition **(PCGS # 2104)**
Estimated Value ..... $700 - 750

1770 **1873. Indian Head Cent DDO Closed 3. FS-101, S-1. ANACS graded Details of Fine-12.** Corroded. A popular variety in the red book.
Estimated Value ..... $500 - 600

icollector.com LIVE ebay LIVE

1771 **1874. PCGS graded MS-65 Red & Brown.** Well struck with lots of mnt red. By all accounts a first-rate Gem. **Pop 75; 2 finer in 66. (PCGS # 2119)**
Estimated Value ..... $475 - 500

1772 **1877. PCGS graded AU-53.** Traces of some mint red visable. Some of the letters in OF AMERICA as well as the date lightly impressed by the die. Popular key date **(PCGS # 2127)**
Estimated Value ..... $2,500 - 2,600

1773 **1877. NGC graded EF-40 Brown.** Medium chocolate brown. Popular Key Date.
Estimated Value ..... $1,800 - 1,900

1774 **1877. VF-30.** Photo-certified VF30. We agree with this grade. A popular key date with has a full strong LIBERTY on the head-band plus nice original medium to deep brown color **(PCGS # 2128)**
Estimated Value ..... $1,500 - 1,600

1775 **1877. Sharpness of EF-45.** Cleaned. Popular Key Date to the series.
Estimated Value ..... $900 - 1,000

1776 **1877. ANACS graded Details of VG-10.** Edge damaged. The key Indian cent date that is desirable in every grade level **(PCGS # 2128)**
Estimated Value ..... $550 - 600

1777 **1877. About Good-3.** Porous surfaces. Key date.
Estimated Value ..... $500 - 550

1778 **1883. PCGS graded Proof 65 Brown.** Beautiful blue-green and rose colors. The strike 100% bold on this Indian cent Proof **(PCGS # 2336)**
Estimated Value ..... $400 - 450

icollector.com LIVE

1779 **1884. NGC graded Proof 66 Red & Brown.** Beautiful blue, rose, and lilac colors. Those with an eye for toning will be attracted to this Indian cent (**PCGS # 2340**)
Estimated Value ..... $550 - 650

1780 **1888. FS-302, S-2. ANACS graded MS-63 Brown.** Lustrous reddish brown hue with satiny luster. FS-302 is the more recent of the two overdate varieties for this year, most visible as a vertical line in the upper loop of the final 8. This well struck Mint State cent is sharply struck. Scarce (**PCGS # 2167**)
Estimated Value ..... $1,000 - 1,200

1888/7 Indian Head Cent

1781 **1888, 8 over 7. FS-010. NGC graded AU-50 Brown.** Scarce variety. Popular red book variety. This important overdate Indian cent variety was discovered by James F. Ruddy and first publicized in Coin World in 1970. Since then, only a small number of pieces have ever been discovered, hence their growing popularity. A glossy coin like this deserves special mention since it is well within the Condition Census.

Note: crumbling of the die at the obverse rim at 9 o'clock may have led to die failure and early disposal of this overdate die.
Estimated Value ..... $10,000 - 12,000

1782 **1889. PCGS graded Proof 65 Brown.** Beautiful green, rose, and lilac toning play across the coin like a dancer pirouetting (**PCGS # 2354**)
Estimated Value ..... $400 - 450

icollector.com LIVE
eBay LIVE

1783 **1890. PCGS graded Proof 66 Red & Brown.** Wonderful shades of red colors, a most eye-catching specimen of this much scarcer year. Only a few gem-level Proof 1890 Indian cents have been certified by PCGS, with Proof 66 at the high end in terms of ranking, Only 2,740 Proofs struck. **Pop 2; None finer. (PCGS # 2358)**
Estimated Value ..... $450 - 500

1784 **1891. NGC graded Proof 65 Red & Brown.** Attractive gold, rose, and lilac colors with the Proof surface nicely mirrored and free of spotting **(PCGS # 2361)**
Estimated Value ..... $500 - 550

1785 **1897. NGC graded Proof 66 Brown.** Wonderful brown, lilac and blue toning, the colors vibrant as though giving of a ghostly sheen. **Pop 15; 1 in 67 BN.**
Estimated Value ..... $1,300 - 1,400

1786 **1897. NGC graded Proof 66 Brown.** Lovely lilac, rose, and golden colors ride above the mirror finish. A fresh, classy looking Gem Proof. Only 1,938 Proofs struck **(PCGS # 2379)**
Estimated Value ..... $550 - 650

1787 **1898. NGC graded Proof 66 Red & Brown.** Exquisite blue and rose colors. A bold Gem Proof **(PCGS # 2382)**
Estimated Value ..... $550 - 600

1788 **1899. PCGS graded MS-66 Red.** Well struck with nice even red, full blazing color throughout. **Pop 75; 9 finer; 7 in 67; 2 in 68. (PCGS # 2204)**
Estimated Value ..... $800 - 850

1789 **1908-S. PCGS graded MS-64 Red & Brown.** Lovely light wood-grain patina with extensive copper-red luster throughout both sides. The strike is better than average, too, showing complete if not quite sharp detail on the feathers in the headdress. Smooth, almost mark-free surface completes the description **(PCGS # 2233)**
Estimated Value ..... $350 - 400

1790 **1909-S. PCGS graded MS-64 Red & Brown.** Some mint red visible combined with a pleasing wood-grain effect from the golden brown toning that prevails. Slightly better than average detail in the feathers and hair. Only 309,000 minted. **Pop 325; 87 finer; 86 in 65; 1 in 66. (PCGS # 2239)**
Estimated Value ..... $800 - 850

1791 **1909-S. PCGS graded VF-35.** Even rich chocolate brown in color **(PCGS # 2238)**
Estimated Value ..... $500 - 525

1792 **1909-S. PCGS graded VF-25.** Medium even chocolate brown **(PCGS # 2238)**
Estimated Value ..... $475 - 500

1793 **1909-S. VF-35.** Cleaned long ago. Scarce low-mintage date.
Estimated Value ..... $400 - 425

1794 **1909-S. Fine-12.** Cleaned long ago. Seven strong letters in LIBERTY **(PCGS # 2239)**
Estimated Value ..... $325 - 350

icollector.com LIVE

Lincoln Cents

1795 **1909. VDB Mint Error DDO. Breen-2053. PCGS graded MS-64 Red.** Very minor flyspecks. This very scarce early variety shows the plainest doubling on the date and LIBERTY. The variety was discovered in 1978. **Pop 7; 19 in 65, 6 in 66, 1 in 67 (PCGS # 2425)**
Estimated Value ..... $500 - 600

1796 **1909. VDB. PCGS graded MS-66 Red.** Lovely shades of mint red, the surfaces pristine and original **(PCGS # 2425)**
Estimated Value ..... $350 - 400

1797 **1909. VDB. PCGS graded MS-65 Red.** Each in an old green label holder. Lot of 3 coins **(PCGS # 2425)**
Estimated Value ..... $300 - 330

1909-S VDB Lincoln Cent. VDB

1798 **1909-S.. PCGS graded MS-65 Red.** Well struck with nice mint red color, the surface having a distinctive (and quite beautiful) light wood grain effect that is so pleasing on these early Lincoln cents. Spot-free, sharply made, and ideal for any Gem BU quality set of Lincoln cents. Popular key date **(PCGS # 2428)**
Estimated Value ..... $5,500 - 6,000

1799 **1909-S. VDB. PCGS graded MS-65 Red & Brown.** Well struck with some mint red visable. A blazing Mint State specimen with nicely frosted motifs and deeply struck devices. Soft-edged devices and lettering throughout the centers are sometimes seen on this issue; however, a small percentage of this year's production is found with enough convincing detail to be called "bold" and this is one such coin. A gem! **Pop 616; 26 finer in 66 (PCGS # 2427)**
Estimated Value ..... $3,000 - 3,200

1800 **1909-S. VDB. PCGS graded MS-64 Red.** Popular key date. Light brown and some mint red. The full portrait of Lincoln is clear of marks or toning spots. If readers will pardon the expression, this is the ideal of the present-day collecting demand where the careful buyer hopes to eliminate anything problematic when assembling a high-grade set of Lincoln cents (and rightly so). First-rate color for its grade, first-in-its-class strike and surface condition as well **(PCGS # 2428)**
Estimated Value ..... $2,800 - 3,000

1801 **1909-S. VDB. PCGS graded MS-64 Red & Brown.** Well struck with lots of mint red. A popular key date. According to the Breen encyclopedia, we owe the Lincoln design to a coincidence. The Lithuanian immigrant sculptor Victor David Brenner developed an obsession with the martyred President, and during the years just before Lincoln's birth centennial he modeled portrait medals and plaques. These came to the attention of Pres. Theodore Roosevelt, and probably played a part in Brenner's winning a commission to portray him on the Panama Canal service medal. During the sittings, Brenner became a close friend of Roosevelt. The President confided in Brenner about his "pet crime"(improving all our coin designs, favoring domestic artists above Mint Engraver Barber's mediocrity), and invited him to submit cent models. The rest is history **(PCGS # 2427)**
Estimated Value ..... $1,800 - 2,000

1802 **1909-S. VDB. NGC graded MS-64 Red & Brown.** Lovely shades of mint red. Popular key date. The small V.D.B (for Victor D. Brenner) can be found along the lower inner rim on the reverse. Although inconspicuous in its placement, it caused enough objections that the mint removed the initials. Only 484,000 cents were struck at the San Francisco Mint before this took place, which created an instant rarity **(PCGS # 2428)**
Estimated Value ..... $1,800 - 2,000

icollector.com LIVE eBay

1803 **1909-S. VDB. PCGS graded MS-64 Red & Brown.** A lovely golden tan color, with outstanding detail in Lincoln's hair and coat, as well as complete wheat lines and kernels on the reverse. The detail on these early dates (pre-1917) tend to be all that a coin collector could ask for, barring a few of the Denver Mint issues of the early teens. One of the key dates in the series. Only 484,000 minted (**PCGS # 2427**)
Estimated Value ..... $1,800 - 2,000

1804 **1909-S. VDB. NGC graded MS-64 Red & Brown.** Popular key date. Partial mint red visable and the surface is virtually pristine inasmuch as there are not blemishes or spots, but instead smooth-flowing luster. A glossy example for the date collector. Charm your friends with this one.
Estimated Value ..... $1,800 - 2,000

1805 **1909-S. VDB. PCGS graded MS-64 Brown.** A soothing brown with traces of wood-grain-finish mint color, the strike on this attractive specimen is characteristically sharp and detailed. **Pop 241; 43 finer, 40 in 65, 3 in 66 (PCGS # 2426)**
Estimated Value ..... $1,500 - 1,750

1806 **1909-S. VDB. PCGS graded MS-62 Brown.** Nice glossy brown color, free from spotting and extremely attractive. Even at first glance it is plain to see this coin is above-average for its grade. Popular key date (**PCGS # 2426**)
Estimated Value ..... $1,300 - 1,400

1807 **1909-S. VDB. NGC graded Fine-12.** A popular key date, this one has a nice light golden brown color (**PCGS # 2428**)
Estimated Value ..... $800 - 850

1808 **1909. PCGS graded MS-66 Red.** Blazing full mint red. A gem (**PCGS # 2431**)
Estimated Value ..... $300 - 330

1809 **1909-S. PCGS graded MS-64 Red.** Old green holder. Well struck with lots of red. In fact, struck with scientific exactness throughout the main designs (**PCGS # 2434**)
Estimated Value ..... $500 - 525

1810 **1909-S.** Coins grade **Good to Fine.** Lot of 6 coins.
Estimated Value ..... $450 - 500

1811 **1909-S, S over horizontal S. Breen-2058.. PCGS graded MS-65 Red & Brown.** Nice strike with considerable mint red. Sometimes called the S over lazy S. Scarce. **Pop 148; 35 finer in 66 (PCGS # 92434)**
Estimated Value ..... $650 - 700

1812 **1909-S, S over horizontal S. NGC graded MS-64 Red.** Well struck with light red color. **Pop 45; 69 finer; 45 in 65; 24 in 66. (PCGS # 92434).**
Estimated Value ..... $500 - 550

icollector.com LIVE

1813 **1910-S. PCGS graded MS-66 Red.** Well struck with lots of mint red. To prevent any eleventh-hour retreat by hesitant bidders, we encourage a strong frontal attack when placing your bids on this resplendent Gem BU cent. It outdistances most others in its grade for sheer elegance, unrivaled beauty. **Pop 58; 2 finer in 67. (PCGS # 2440)**
Estimated Value ..... $2,500 - 2,800

1814 **1911-D. PCGS graded MS-65 Brown.** First generation holder. Some mint red visable. **Pop 6; None finer at PCGS. (PCGS # 2444)**
Estimated Value ..... $450 - 500

1815 **1911-S. PCGS graded MS-65 Red & Brown.** Nice blue and brown colors. The rich colors and glossy smooth surface are the order of the day where this gem '11-S cent is concerned. **Pop 53; None finer at PCGS. (PCGS # 2448)**
Estimated Value ..... $650 - 700

1816 **1912-S. NGC graded MS-64 Red.** Lovely deep crimson copper color with full smooth luster on both sides. **Pop 40; 20 finer; 19 in 65; 1 in 66. (PCGS # 2458)**
Estimated Value ..... $600 - 700

1817 **1912-S. PCGS graded MS-64 Red & Brown.** Some mint red visible. Generally well struck except for a portion of the right wheat ear on the reverse. **Pop 135; 23 finer; 21 in 65; 2 in 66. (PCGS # 2457)**
Estimated Value ..... $400 - 425

1818 **1913. PCGS graded MS-66 Red.** Old green holder. Nice bold strike. Even the tiniest curls are visible on Lincoln's hair on this sharp P-mint release from the year 1913. The full face is spot-free and glowing mint red color. An outstanding coin, pure and simple, which appears in high relief compared to today's cents. Modern methods have changed the look of the Lincoln cent to the point where it is a caricature of the man, and not for the better. **Pop 58; 4 finer in 67. (PCGS # 2461)**
Estimated Value ..... $1,600 - 1,800

1819 **1913. PCGS graded Proof 65 Brown.** Well struck with some mint red visable. Only 2,983 Proofs struck. **Pop 20; 4 finer in 66. (PCGS # 3315)**
Estimated Value ..... $450 - 500

1820 **1913-S. PCGS graded MS-63 Red & Brown.** Old green holder. Nice mint red visable though somewhat softly struck **(PCGS # 2466)**
Estimated Value ..... $300 - 325

1821 **1914-D. EF-45.** Glossy medium chocolate brown. We note some faint marks about the reverse rims, none of which are too serious. A lovely high grade example of this popular Key Date Lincoln.
Estimated Value ..... $500 - 600

1822 **1914-D. PCGS graded VF-25 Brown.** Popular key date. Pleasing color and surfaces. This has complete lines in the wheat ears **(PCGS # 2471)**
Estimated Value ..... $350 - 400

1823 **1914-D. PCGS graded VF-25 Brown.** A nice VF coin, choice with only minor old verdigris around some of the letters in LIBERTY. Smooth, mar-free surfaces. Complete lines in the wheat ears **(PCGS # 2471)**
Estimated Value ..... $350 - 400

1824 **1914-D. PCGS graded VF-25.** A popular key date **(PCGS # 2471)**
Estimated Value ..... $350 - 400

1825 **1914-D. PCGS graded VF-20 Brown.** Popular key date. There are several small marks on the head and body from normal circulation wear **(PCGS # 2471)**
Estimated Value ..... $325 - 350

icollector.com LIVE eBay LIVE

1826 **1914-D. PCGS graded VF-20 Brown**. Popular key date. Lightly scattered circulation abrasions plus nice color throughout **(PCGS # 2471)**
Estimated Value ..... $325 - 350

1827 **1914-D**. Each grades **VG-8**. Lot of 2 coins.
Estimated Value ..... $300 - 350

1828 **1914-D**. One is **VG-8 and another in Good-5**. The second Key Date to the Lincoln series. Lot of 2 coins.
Estimated Value ..... $300 - 350

1829 **1916. PCGS graded MS-66 Red PQ**. Well struck and fully red, the kind of gleaming luster seen far too rarely nowadays. **Pop 193; 34 finer in 67. (PCGS # 2488)**
Estimated Value ..... $900 - 1,000

1830 **1916. ANACS graded MS-65 Red**. Well struck and loaded with shimmering mint red luster **(PCGS # 2488)**
Estimated Value ..... $300 - 325

1831 **1919. PCGS graded MS-66 Red**. Orange and red colors. A blazing gem whose satiny surfaces and intense cartwheel luster take full advantage, virtually as perfect as the day it made its first appearance at the mint coining press. **Pop 209; 70 finer; 55 in 67; 14 in 68; 1 in 69. (PCGS # 2515)**
Estimated Value ..... $450 - 500

1832 **1920. PCGS graded MS-66 Red**. Well struck with nice red. A blazing bright specimen with intense cartwheel luster and rich satiny appearance. An absolute gem in every sense of the word. Very few examples of the date have been certified finer within any color designation. **Pop 114; 5 finer in 67. (PCGS # 2524)**
Estimated Value ..... $1,000 - 1,100

1833 **1921. PCGS graded MS-66 Red**. Well struck with rich yellow gold colors that turn to fiery sunset hues in the center. **Pop 59; 11 finer; 9 in 67; 2 in 68. (PCGS # 2533)**
Estimated Value ..... $1,500 - 1,700

1834 **1922. No D. Strong reverse. PCGS graded EF-40 Brown**. Popular semi key date. Pleasing color and originality. The strong reverse variety is highly valued by Lincoln cent collectors **(PCGS # 3285)**
Estimated Value ..... $1,900 - 2,000

1835 **1922. No D.. ANACS graded VG-8**. Scarce. Weak obverse lettering from a worn die **(PCGS # 3287)**
Estimated Value ..... $600 - 625

1836 **1922. No D. Weak reverse. PCGS graded VF-30**. Clear details except that a portion of IN GOD WE TRUST is indistinct due to the worn condition (as always) of the obverse die **(PCGS # 2540)**
Estimated Value ..... $700 - 750

1837 **1922. No D. Weak reverse. PCGS graded Fine-12 Brown**. Uniform medium chocolate brown. Popular key issue struck from a worn obverse die (hence the soft appearance of the legends) **(PCGS # 2540)**
Estimated Value ..... $650 - 700

1838 **1923. PCGS graded MS-66 Red**. Well struck and untoned. All over the country experienced collectors and promising young numismatists are throwing their attention to the Lincoln cent series as the steady decline of Gem Red specimens becomes known. Bright coppery surfaces with a look of having been just plucked from an original roll! **Pop 82; 13 finer; 12 in 67; 1 in 68. (PCGS # 2545)**
Estimated Value ..... $1,000 - 1,100

icollector.com LIVE

1839 **1926-S. NGC graded MS-64 Red & Brown.** Nice blue toning overlays the firm foundation of glossy red-brown hues on this much scarcer S-mint date from the 1920s. **Pop 97; 29 finer; 27 in 65 2 in 66. (PCGS # 2575)**
Estimated Value ..... $300 - 350

1840 **1927. PCGS graded MS-66 Red.** Nice red obverse with red and light blue colors. Very nice. **Pop 172; 25 finer in 67. (PCGS # 2578)**
Estimated Value ..... $350 - 400

1841 **1928. PCGS graded MS-66 Red.** Old green holder. Nice shades of red and sunset gold colors. **Pop 316; 53 finer in 67. (PCGS # 2587)**
Estimated Value ..... $300 - 325

1842 **1931. PCGS graded MS-66 Red.** Coin photographs are everywhere now, revealing all the positives as well as any negatives in crystal clarity. We are pleased to say this coin is 100% positives. Collectors will want to submit a strong bid. **Pop 249; 11 finer in 67. (PCGS # 2614)**
Estimated Value ..... $550 - 600

1843 **1931-S. PCGS graded MS-66 Red.** Nice mint red, bright, gleaming. A beautiful Gem BU. Only 866,000 minted. **Pop 83; None finer at PCGS. (PCGS # 2620)**
Estimated Value ..... $1,500 - 1,700

1844 **1931-S.** Coins grade from **Very Fine to About Uncirculated.** Lot of 7 coins.
Estimated Value ..... $700 - 750

1845 **1931-S. PCGS graded MS-65 Red.** Deep mint red colors. A blazing Gem. **Pop 717; 83 finer in 66. (PCGS # 2620)**
Estimated Value ..... $650 - 700

1846 **1933-D. PCGS graded MS-66 Red.** Always a better issue in Gem condition; much sought after by collectors. **Pop 293; 19 finer in 67. (PCGS # 2632)**
Estimated Value ..... $350 - 400

1847 **1933-D. PCGS graded MS-66 Red.** Nice mint red, and another exciting example. **Pop 293; 19 finer in 67. (PCGS # 2632)**
Estimated Value ..... $350 - 400

1848 **1935-S. PCGS graded MS-66 Red.** A brilliant red gem. **Pop 228; 7 in MS-67 Red.**
Estimated Value ..... $400 - 450

1849 **1936. Doubled die obverse, type 2. Breen-2135, FS-015.. PCGS graded MS-63 Red.** Bright golden red to orange color of fire. Doubling is plainest on the date, ear, and letters. Oddly, there are five varieties known of the Doubled Die 1936 cents. The more obvious doubling (as seen here) is the most desirable. **Pop 3; 27 finer, 6 in 64, 12 in 65, 9 in 66 (PCGS # 92650)**
Estimated Value ..... $350 - 400

1850 **1941. Doubled die obverse. PCGS graded MS-64 Red.** FS-018. Brilliant color. **Pop 19; 31 finer, 15 in 65, 16 in 66 (PCGS # 92695)**
Estimated Value ..... $450 - 500

1851 **1943-D. ANACS graded MS-64. DDO-1, DDR-1.**
Estimated Value ..... $350 - 400

1852 **1943-D/D. Boldly doubled mintmark. PCGS graded MS-65.** Clear D/D. FS-019. The D first punched over half its own diameter southwest of final position. **Pop 33; 29 finer, 23 in 66, 6 in 67 (PCGS # 2715)**
Estimated Value ..... $950 - 1,000

1853 **1944-D, D over S. PCGS graded MS-64 Red.** Housed in an old green holder. OMM-1 with S partly above D (There are two varieties reported of the '44-D/S Cent.) **Pop 51; 30 finer, 23 in 65, 7 in 66 (PCGS # 2728)**
Estimated Value ..... $750 - 800

1854 **1944-D, D over S. ANACS graded MS-65 Red Die 2.** The mint red is now partially faded. Popular Red Book variety.
Estimated Value ..... $500 - 650

1855 **1949. PCGS graded MS-66 Red.** Lot of 2 coins **(PCGS # 2770)**
Estimated Value ..... $350 - 400

1856 **1954. PCGS graded MS-66 Red.** Well struck and very choice. **Pop 186; 3 in MS-67 Red (PCGS # 2815)**
Estimated Value ..... $350 - 400

1857 **1954. PCGS graded MS-66 Red.** Quite choice for this date. **Pop 186; 3 in MS-67 Red (PCGS # 2815)**
Estimated Value ..... $350 - 400

icollector.com LIVE
eBay LIVE

858 **1955. Doubled die obverse. PCGS graded MS-63 Red & Brown.** A significant amount of mint red visable on this very chocie specimen. While obtainable with a little perseverance in the Extremely Fine to About Uncirculated grades, the 1955/55 Doubled Die is truly scarce at the choicer levels of Mint State preservation. This piece has only a few small marks on Lincoln's head. **Pop 194; 172 finer, 168 in 64, 4 in 65 (PCGS # 2826)**
Estimated Value ..... $2,100 - 2,300

859 **1955. Doubled die obverse. PCGS graded MS-63 Brown.** Slight reverse spots. Some luster still visable. Housed in an old holder. **Pop 305; 133 finer, 128 in 64, 5 in 65 (PCGS # 2825)**
Estimated Value ..... $1,500 - 1,700

860 **1955. Doubled die obverse. PCGS graded MS-63 Brown.** Intriguing olive-green irridescence on the obverse with the supporting luster smooth, glossy, and attractive. A few little abrasions on the portrait. **Pop 305; 133 finer, 128 in 64, 5 in 65 (PCGS # 2825)**
Estimated Value ..... $1,500 - 1,700

1861 **1955. Doubled die obverse. PCGS graded MS-63 Brown.** A pleasant chocolate brown example. Three small nicks on the head. A single obverse die that had by chance rotated between blows from the working hub slipped past quality control at the Mint and ended up in the press. Paired with a correctly made reverse die, this obverse struck an estimated 20,000 to 24,000 Doubled Die Cents one day during the summer of 1955. Their discovery created excitement beyond any seen in American numismatics. **Pop 305; 133 finer, 128 in 64, 5 in 65 (PCGS # 2825)**
Estimated Value ..... $1,500 - 1,700

1862 **1955. Doubled die obverse. ANACS graded MS-61 Brown.** Light brown toning with simply outstanding detail in the doubled date and legends on the obverse. What's more, the surface is mainly free of contact marks that sometimes plague these. A handsome coin all around **(PCGS # 2827)**
Estimated Value ..... $1,500 - 1,600

1863 **1955. Doubled die obverse. PCGS graded AU-58 Brown.** Popular mint error with strong doubling seen on the date as well as IN GOD WE TRUST, LIBERTY, Lincoln's lips and eye lid, as well as his bow tie. Extensive brown lustrou on both sides **(PCGS # 2825)**
Estimated Value ..... $1,100 - 1,200

1864 **1959-D (3.11g). MINT ERROR. Struck on a silver dime planchet.** The edge has been filed. ANACS says it is "Genuine" **(PCGS # 2855)**
Estimated Value ..... $400 - 450

1865 **1969-S. PCGS graded Proof 69 Deep Cameo. Pop 45; none higher (PCGS # 93422)**
Estimated Value ..... $500 - 600

icollector.com LIVE

1866 **1972. Doubled die obverse. PCGS graded MS-66 Red.** With bright color and golden iridescence. A gem. **Pop 460; 16 finer, 15 in 67, 1 in 68 (PCGS # 2950)**
Estimated Value ..... $750 - 800

1867 **1975-D. MINT ERROR. Struck on a 10¢ Planchet. ANACS graded MS-63.**
Estimated Value ..... $450 - 500

1868 **1983. Doubled die reverse. PCGS graded MS-66 Red.** Housed in an old green holder. FS-036. Impressive doubling on all legends and the base of the Memorial. **Pop 199; 25 finer in 67 (PCGS # 3056)**
Estimated Value ..... $450 - 500

1869 **1984. Double Die. PCGS graded MS-66 Red.** Lincoln's ear is strongly doubled on this popular variety **(PCGS # 3062)**
Estimated Value ..... $325 - 350

1870 **1995. Doubled die obverse. NGC graded Each MS-68 Red.** Lot of 3 coins.
Estimated Value ..... $300 - 325

Two Cent Pieces

1871 **1864. Large motto. PCGS graded MS-64 Red.** Well struck with some minor flyspecks. Deep coppery luster on this coin **(PCGS # 3578)**
Estimated Value ..... $425 - 450

1872 **1873. Closed 3. Proof 45.** Cleaned and retoned. Signs of tooling. Rare date. Seldom seen in this condition.
Estimated Value ..... $900 - 1,000

Silver Three Cent Pieces

1873 **1851. PCGS graded MS-64.** Lightly toned. Shimmering luster that glitters and swims gives the coin a frosted-glass look **(PCGS # 3664)**
Estimated Value ..... $300 - 330

1874 **1851-O. NGC graded MS-64 Prooflike.** A nice white coin with prooflike surfaces. This is the popular New Orleans mint issue, struck only this year. Mintage was 750,000. **Pop 1; 1 finer in 65. Only 3 Prooflike examples graded at NGC (PCGS # 3665)**
Estimated Value ..... $2,000 - 2,200

1875 **1862, 2 over 1. PCGS graded MS-65.** Lightly toned. FS-007. An pleasing, frosty Gem, whose surfaces burst with mostly vivid wintry white originality over both sides. Given the proper amount of strike pressure, the coin has been carefully brought up by the dies. There are no soft areas that are often encountered on this issue. A pleasing, uncleaned example of the overdate. **Pop 86; 69 finer, 58 in 66, 11 in 67 (PCGS # 3681)**
Estimated Value ..... $950 - 1,000

1876 **1865. PCGS graded Proof 64.** Lovely even toning on both sides. Sparkling mirror radiance permeates through this toned beauty with a life of its own. Add a strong level of needle-sharpness and the appeal is very tempting. Only 500 struck. **Pop 57; 4 finer; 28 in 65; 16 in 66. (PCGS # 3715)**
Estimated Value ..... $900 - 1,000

ex: Benson Collection.

icollector.com LIVE
ebay

Nickel Three Cent Pieces

Gem Proof 1865 Nickel Three Cents

1877 **1865. PCGS graded Proof 66 Cameo.** Very scarce Proof issue. This is a well-struck example with incredible sharp details. It has no bothersome spotting or signs of contact, but instead displays glorious frosted relief against which the mirror surface laps like lake water against a virgin white sand beach. 500+ Proofs struck. **Pop 23; 1 finer in 67 (PCGS # 83761)**
Estimated Value ..... $6,500 - 7,000

1878 **1868. NGC graded Proof 66 Ultra Cameo.** A brilliant white glittering Gem Proof with outstanding cameo contrast. This should be a hit with any advanced collector of the series.
Estimated Value ..... $700 - 800

1879 **1869. NGC graded Proof 67 Cameo.** A brilliant superb gem with a hint of steel blue toning. Struck from carefully made dies that imported a sharp texture, especially at the key devices on both sides. The ideal of the present day grading standard for Proof 67 Cameo!
Estimated Value ..... $1,000 - 1,100

1880 **1870. NGC graded Proof 65 Cameo.** Untoned, this gleaming specimen includes razor-sharp devices that display cameo frost on them. 1,100+ Proofs struck. **Pop 19; 18 finer, 13 in 66, 2 in 66 star, 1 in 67, 2 in 67 star (PCGS # 3766)**
Estimated Value ..... $1,700 - 1,800

1881 **1871. NGC graded Proof 65.** Mostly untoned. A gleaming Gem. Only 960+ Proofs struck **(PCGS # 3767)**
Estimated Value ..... $850 - 900

1882 **1873. Closed 3. NGC graded Proof 65.** Mostly untoned with bold devices throughout. A gem. 1,100+ Proofs struck. **Pop 92; 28 finer, 24 in 66, 4 in 67 (PCGS # 3769)**
Estimated Value ..... $800 - 850

1883 **1878. NGC graded Proof 65.** Lovely rainbow toning on both sides, bold and carefully struck. 2,350 minted in this Proof only year **(PCGS # 3774)**
Estimated Value ..... $1,000 - 1,100

1884 **1880. PCGS graded MS-64 PQ.** Well struck and choice although with some light marks on the face. Low mintage of 21,000 struck **(PCGS # 3748)**
Estimated Value ..... $350 - 400

icollector.com LIVE

1885 **1884. NGC graded Proof 67 Cameo.** An intensely brilliant white spot-free cameo gem! Although completely brilliant, the smooth, satiny surfaces show a decided tinge of iridescent nickel-gray color cast at certain angles. What more needs to be said? **Pop 12; 3 finer (PCGS # 3780)**
Estimated Value ..... $1,200 - 1,400

1886 **1884. NGC graded Proof 66 Cameo.** A fully white gem whose two-tone contrast provides a good deal of aesthetic enjoyment. Only 3,942 Proofs struck. **Pop 36; 17 finer, 13 in 67, 1 in 67 star, 3 in 68 (PCGS # 3752)**
Estimated Value ..... $800 - 850

1887 **1886. PCGS graded Proof 66.** Light even golden toning. A very special coin for the collector who desires a first-rate Gem Proof. 4,290 Proofs struck. **Pop 202; 45 finer; 42 in 67; 3 in 68. (PCGS # 3782)**
Estimated Value ..... $650 - 700

1888 **1886. NGC graded Proof 66.** Evenly toned with nice glowing surface. A gem. 4,290 minted in this Proof only year. **Pop 177; 32 finer, 29 in 67, 2 in 67 star, 1 in 68 star (PCGS # 3782)**
Estimated Value ..... $650 - 700

1889 **1886. NGC graded Proof 65.** Splendid touches of sunset toning on both sides. A beautiful Gem Proof. One of only 4,290 minted in this Proof only year **(PCGS # 3782)**
Estimated Value ..... $550 - 600

1890 **1887, 7 over 6. PCGS graded Proof 65.** Ahint of light toning, this is one of the few overdate Proofs in American numismatics. The surface lies between satiny texture and full mirror finish, a typical arrangement on Proof strikes in the 1880s. Perhaps the Mint struck this only once instead of twice by the Proof dies **(PCGS # 3784)**
Estimated Value ..... $650 - 700

1891 **1888. NGC graded Proof 66 Cameo.** Lovely rose and light green toning on this gorgeous cameo specimen. High-grade 1888 Proofs are scarcers than their mintage would lead a person to believe. Many come on dull planchets. Only 4,582 Proofs struck. **Pop 38; 11 finer, 2 in 66 star, 8 in 67, 1 in 67 star (PCGS # 3785)**
Estimated Value ..... $800 - 850

1892 **1889. NGC graded Proof 67.** A brilliant untoned gem. The mint luster rolls around both sides with a pleasing cartwheel sheen from the underlying mirror finish, and none of the features reveal any bothersome spots or other distraction. Superb! **Pop 41; 1 finer in 68 (PCGS # 3786)**
Estimated Value ..... $800 - 900

icollector.com LIVE
ebay LIVE

Shield Nickels

893 **1866. PCGS graded MS-64.** Housed in an old green holder. A lovely, frosty-gray With Rays example, there are no mentionable marks on either side but we do see plenty of characteristic die breaks caused by the difficulty in striking these. Average detail from an insufficient blow by the dies, with only marginal softness found at the leaves and portions of the shield and star tops **(PCGS # 3790)**
Estimated Value ..... $650 - 675

894 **1873. Open 3. NGC graded MS-63.** The date is fully doubled. Some of the obverse lettering is doubled. There are numerous recut date and a couple of overdate 1873 Open 3 varieites, but this is the first we have seen with strong doubling on all letters of IN GOD WE TRUST, the shield and wreath, as well as the digits in the date. A prize! Possibly rare.
Estimated Value ..... $1,000 - 1,200

895 **1879. NGC graded Proof 66.** A spot-free gem with just a hint of delicate pastel toning. Only 3,200 Proofs struck. **Pop 96; 12 finer, 1 in 66, 10 in 67, 1 in 68 (PCGS # 3833)**
Estimated Value ..... $1,000 - 1,100

896 **1879, 9 over 8. NGC graded Proof 65 PQ.** Old holder. A very nice example of this low-mintage issue, with crisp Gem-level detail and surface patina.
Estimated Value ..... $700 - 800

897 **1883. NGC graded MS-66.** Untoned with vibrant white luster throughout. A gem. **Pop 85; 19 finer, 4 in 66 star, 14 in 67, 1 in 67 star (PCGS # 3813)**
Estimated Value ..... $1,000 - 1,050

Liberty Nickels

898 **1883. Without "CENTS". PCGS graded Proof 65 Cameo.** Some minor fly specks on both sides. 5,419 Proofs struck. **Pop 64; 62 finer; 51 in 66; 11 in 67. (PCGS # 83878)**
Estimated Value ..... $1,000 - 1,100

899 **1883. Without "CENTS". PCGS graded Proof 65 Cameo.** Light even toning. 5,419 Proofs struck. Collectors always appreciate the opportunity to bid on a Gem Cameo example of this one-year Type. **Pop 64; 62 finer; 51 in 66; 11 in 67. (PCGS # 83878)**
Estimated Value ..... $1,000 - 1,100

icollector.com LIVE

1900 **1883. Without "CENTS". PCGS graded Proof 65 Cameo.** Lightly toned. 5,419 Proofs struck. **Pop 64; 62 finer; 51 in 66; 11 in 67. (PCGS # 83878)**
Estimated Value ..... $1,000 - 1,100

1901 **1883. Without "CENTS". PCGS graded Proof 65 Cameo.** A mostly untoned example. Only 5,419 Proofs struck of this important one-year Type. **Pop 64; 62 finer, 51 in 66, 11 in 67 (PCGS # 83878)**
Estimated Value ..... $1,000 - 1,100

1902 **1883. Without "CENTS". PCGS graded Proof 65 Cameo.** One of several glowing examples whose two-tone effect gives the design added dimension. Razor-sharp. Only 5,419 Proofs struck. **Pop 64; 62 finer, 51 in 66, 11 in 67 (PCGS # 83878)**
Estimated Value ..... $1,000 - 1,100

1903 **1883. Without "CENTS". PCGS graded Proof 65.** A popular type coin, this piece too is graced by light toning and sharp detail. 5,419 Proofs struck. **Pop 307; 93 finer; 89 in 66; 4 in 67. (PCGS # 3878)**
Estimated Value ..... $700 - 750

1904 **1883. Without "CENTS". PCGS graded Proof 65.** Nice even toning. Charles E. Barber design; Barber took over as Chief Engraver upon the death of his father William Barber in 1879. The Liberty or "V" nickel is his baby. 5,419 Proofs struck. **Pop 307; 93 finer; 89 in 66; 4 in 67. (PCGS # 3878)**
Estimated Value ..... $700 - 750

1905 **1883. Without "CENTS". PCGS graded MS-66 PQ.** Even light toning. A choice coin with fresh mint color and luster. **Pop 330; 15 finer in 67. (PCGS # 3841)**
Estimated Value ..... $400 - 450

1906 **1883. Without "CENTS". PCGS graded MS-66 PQ.** Lovely light golden toning. It almost has the crisp detail of a Proof. **Pop 330; 15 finer in 67. (PCGS # 3841)**
Estimated Value ..... $400 - 450

1907 **1883. Without "CENTS". PCGS graded MS-66.** Well struck, shimmering with luster and mostly untoned. **Pop 330; 15 finer in 67 (PCGS # 3841)**
Estimated Value ..... $365 - 400

1908 **1883. Without "CENTS". PCGS graded MS-66.** Lightly toned. There is a hint silvery color splashed in the field of purest nickel-gray radiance. This Liberty nickel has a sharp strike and impressive strike. **Pop 330; 15 finer in 67. (PCGS # 3841)**
Estimated Value ..... $365 - 400

1909 **1883. Without "CENTS". PCGS graded MS-66.** Lightly toned and well struck. Satiny matte devices rise up from an explosion of intense luster in the field and varying shades of nickel colors. **Pop 330; 15 finer in 67. (PCGS # 3841)**
Estimated Value ..... $365 - 400

icollector.com LIVE ebay LIVE

1910 **1883. Without "CENTS". NGC graded MS-66.** Light golden toning. A high degree of luster spins broadly on bright surfaces. A blend of pretty shades over booming luster eases its way into the mix, adding greatly to the overall visual enjoyment. **Pop 398; 65 finer; 13 in 66 Star; 40 in 67; 2 in 67 Star.**
Estimated Value ..... $365 - 400

1911 **1883. Without "CENTS". PCGS graded MS-66.** A hint of light tone; boldly original. **Pop 330; 15 finer in 67. (PCGS # 3841)**
Estimated Value ..... $365 - 400

1912 **1883. Without "CENTS". PCGS graded MS-66.** Old green holder. Streaky gold toning on the reverse. Some fine hairlines cracks through the stars as often seen. The hard copper and nickel alloy must have played havoc with the die steel at the mint. Cracks like these are common from the first issues of the shield nickels back in 1866 all the way through the Liberty V series of 1883 to 1912. **Pop 330; 15 finer in 67. (PCGS # 3841)**
Estimated Value ..... $365 - 400

1913 **1883. Without "CENTS". PCGS graded MS-66.** Streaky gold toning on the obverse. **Pop 330; 15 finer in 67. (PCGS # 3841)**
Estimated Value ..... $365 - 400

1914 **1883. Without "CENTS". PCGS graded MS-66.** A hint of light golden toning. **Pop 330; 15 finer in 67. (PCGS # 3841)**
Estimated Value ..... $365 - 400

1915 **1883. Without "CENTS". PCGS graded MS-66.** A nice untoned example; another in this long line of carefully selected Liberty nickels. **Pop 330; 15 finer in 67. (PCGS # 3841)**
Estimated Value ..... $365 - 400

1916 **1883. Without "CENTS". PCGS graded MS-66.** A hint of light toning. **Pop 330; 15 finer in 67. (PCGS # 3841)**
Estimated Value ..... $365 - 400

1917 **1883. Without "CENTS". PCGS graded MS-66.** Well struck and choice. Extra bold strike at the stars. **Pop 330; 15 finer in 67. (PCGS # 3841)**
Estimated Value ..... $365 - 400

1918 **1883. Without "CENTS". PCGS graded MS-66.** Lovely light blue toning of the kind that makes these so popular with collectors. **Pop 330; 15 finer in 67. (PCGS # 3841)**
Estimated Value ..... $365 - 400

1919 **1883. Without "CENTS". PCGS graded MS-66.** Well struck with light hint of gold tone. **Pop 330; 15 finer in 67. (PCGS # 3841)**

This type first appeared without the word CENTS on the coin, merely a large letter V. Some of these "CENTS-less" coins were gold plated and passed for $5. Later in that year the word CENTS was added to discourage the fraudulent practice.
Estimated Value ..... $365 - 400

1920 **1883. Without "CENTS". PCGS graded MS-66.** Lovely light golden toning on both sides. **Pop 330; 15 finer in 67. (PCGS # 3841)**
Estimated Value ..... $365 - 400

1921 **1883. Without "CENTS". PCGS graded MS-66.** Basically untoned, the surface beams with bright nickel-shades of luster. **Pop 330; 15 finer in 67 (PCGS # 3841)**
Estimated Value ..... $365 - 400

1922 **1883. Without "CENTS". PCGS graded MS-66.** Another outstanding Gem BU of this early Type. **Pop 330; 15 finer in 67 (PCGS # 3841)**
Estimated Value ..... $365 - 400

1923 **1883. Without "CENTS". PCGS graded MS-66.** Delicate golden toning on both sides. In 1883 the Mint restyled the nickel five-cent piece, using on the obverse a head of Liberty said to have been inspired by the goddess Diana, and similar to the motif used on certain pattern coinage since 1881. The reverse bore the denomination expressed simply as the Roman numeral V, within a wreath. **Pop 330; 15 finer in 67 (PCGS # 3841)**
Estimated Value ..... $365 - 400

1924 **1883. Without "CENTS". PCGS graded MS-66.** Hints of delicate steel blue tones. Lustrous Gem. **Pop 330; 15 finer in 67 (PCGS # 3841)**
Estimated Value ..... $365 - 400

1925 **1883. Without "CENTS". NGC graded MS-66.** Beautiful light toning on both sides. **Pop 398; 55 finer; 13 in 66 Star; 40 in 67; 2 in 67 Star. (PCGS # 3841)**
Estimated Value ..... $330 - 350

1926 **1885. NGC graded Proof 63.** Nice even dusky gold toning on both sides. 3,790 struck **(PCGS # 3883)**
Estimated Value ..... $800 - 825

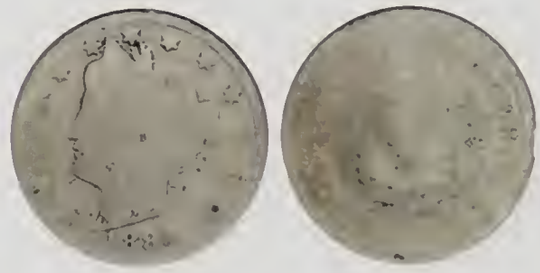

1927 **1885. ANACS graded About Good-3.** Popular key date **(PCGS # 3846)**
Estimated Value ..... $400 - 425

1928 **1886. PCGS graded AU-55.** Popular semi key date. Lightly toned with very choice surfaces **(PCGS # 3847)**
Estimated Value ..... $600 - 650

icollector.com

1929 **1889. NGC graded Proof 66.** A nice bold strike for this sometimes softly made Proof. Agreeable surface originality assures it a lot of bidding activity. Only 3,336 Proofs struck. **Pop 76; 18 finer, 1 in 66 star, 16 in 67, 1 in 68 (PCGS # 3887)**
Estimated Value ..... $700 - 750

1930 **1891. NGC graded Proof 65 Cameo.** Mostly untoned with sharp detail including the stars. **Pop 34; 29 finer, 2 in 65 star, 22 in 66, 2 in 66 star, 1 in 67, 2 in 68.** Only 2,350 proofs struck **(PCGS # 3889)**
Estimated Value ..... $600 - 650

1931 **1901. NGC graded Proof 66.** Nice light toning with smooth mirror finish throughout the fields. Razor-sharp devices. A gem. Only 1,985 Proofs struck. **Pop 106; 31 finer, 1 in 66 star, 27 in 67, 1 in 68, 2 in 68 star (PCGS # 3899)**
Estimated Value ..... $550 - 575

1932 **1907. NGC graded MS-65.** Light even lavender toning. **Pop 24; 11 finer; 8 in 66; 2 in 67; 1 in 68. (PCGS # 3868)**
Estimated Value ..... $850 - 900

1933 **1907. PCGS graded MS-65.** Lightly toned. Liberty nickels were very popular in their day for use in all sorts of automatic equipment like candy machines to nickelodeon players. It was an age of marvels, one of endless inventions. **Pop 66; 22 finer in 66. (PCGS # 3868)**
Estimated Value ..... $375 - 400

1934 **1910. NGC graded Proof 66.** Housed in an old holder. Beautiful golden toning on both sides, devices are razor-sharp. Only 2,405 Proofs minted. **Pop 123; 52 finer, 46 in 67, 6 in 68 (PCGS # 3908)**
Estimated Value ..... $600 - 650

1935 **1912-D. PCGS graded MS-63.** Light golden toning. The dies on this piece were plainly well beyond the time for them to have been retired, as seen in the soft impression left behind. 1912 represents the first issue of five-cent coinage at the Denver Mint. Housed in an old green holder **(PCGS # 3874)**
Estimated Value ..... $325 - 350

1936 **1912-S. PCGS graded MS-63.** Light golden toning. Well struck. Housed in an old green holder. Only 238,000 pieces struck makes this a key date in the set **(PCGS # 3875)**
Estimated Value ..... $1,600 - 1,700

Buffalo Nickels

1937 **1913-S. Type 1. NGC graded MS-66.** Somewhat softly struck. Nice original color, the radiant nickel-silver color gleams with a lovely sheen. **Pop 42; 12 finer, 11 in 67, 1 in 67 star.**
Estimated Value ..... $1,100 - 1,200

icollector.com LIVE ebay

1938 **1913. Type 2. PCGS graded MS-65.** Lovely rainbow toning on both sides. A boldly original Gem (**PCGS # 3921**)
Estimated Value ..... $400 - 450

1939 **1913-D. Type 2. NGC graded MS-65.** Housed in an old holder. Well struck with nice toning on both sides. The Type 2 features the words FIVE CENTS in a more protected recessed area below the bison. A vibrant Gem BU example (**PCGS # 3922**)
Estimated Value ..... $1,000 - 1,100

1940 **1913-S. Type 2. ANACS graded Details of MS-60.** Cleaned. Softly struck in areas (**PCGS # 3923**)
Estimated Value ..... $450 - 500

1941 **1913-S. Type 2. Sharpness of EF-40.** Cleaned. Now somewhat dark and granular but all of the detail shows.
Estimated Value ..... $350 - 400

Gem Unc 1917-S Buffalo Nickel

1942 **1917-S. PCGS graded MS-66.** Nice shades of light gold and light blue toning. Nice bold strike. With a extra-sharp strike throughout the design, this coin is obviously in the forefront among '17-S Buffalo nickels that have survived in Mint condition. Also significant are the surfaces, whose satin luster gleams in the near total absence of abrasions. The appearance is one nickel bright iridescence, but we do note a thin swath of copper-tan patina on the reverse in front of the bison's forelegs. Seemingly undergraded even at the premium-quality Gem level, and housed in an older PCGS holder with a yellow-green insert. This conditionally rare example is at the top of the PCGS pop for the issue, and it is certain to see spirited bidding among Registry Set collectors. **Pop 22; None finer. (PCGS # 3936)**
Estimated Value ..... $8,500 - 9,000

1943 **1918-D, 8 over 7. PCGS graded VF-20.** Popular key date. Light original toning with the deepest recesses the most toned. A sharp, clear strike insures full and immediate demarcation of the key features, with the 8 clearly imprinted over an earlier 7. This was done in the hubbing step while the die was being made. A rare occurrence on a 20th century issue (**PCGS # 3939**)
Estimated Value ..... $4,000 - 4,400

1944 **1919. NGC graded MS-65.** Housed in an old holder. Satiny, lustrous surfaces display pale silver-gray iridescence on the obverse and the reverse (**PCGS # 3941**)
Estimated Value ..... $350 - 375

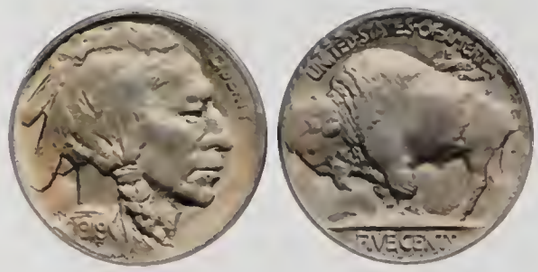

1945 **1919-S. PCGS graded MS-64.** Lovely golden toning. A very choice example of the elusive '19-S with excellent luster and surfaces that are free from even the most trivial luster grazes. Regarding this date, the clearest details are found mainly in the central head on the Indian and buffalo's shoulder area, while the peripheries are somewhat weaker. **Pop 168; 32 finer; 30 in 65; 2 in 66. (PCGS # 3943)**
Estimated Value ..... $3,000 - 3,200

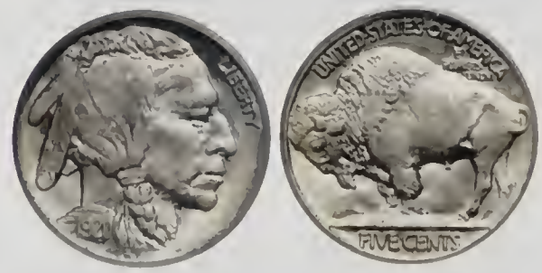

1946 **1920. PCGS graded MS-66.** Well struck with nice toning, the color shifting from silvery to pale blue as light strikes the surface from different angles. Nearly superb condition (**PCGS # 3944**)
Estimated Value ..... $1,150 - 1,200

icollector.com LIVE

1947 **1923-S. PCGS graded MS-64.** Evenly toned on both sides. Better defined on the reverse than the obverse, right down to the shoulder hump of the bison, with lustrous surfaces. A unconvincing impression is often the case on branch mint Buffalo nickels of the 'twenties, as the mint tended to overwork the dies before replacing them. 1923-S is one of the scarcer dates in the series. **Pop 338; 30 in 65; 2 in 66. (PCGS # 3950)**
Estimated Value ..... $1,400 - 1,500

1948 **1928-S. PCGS graded MS-64.** Mostly untoned and choice for the grade. **Pop 301; 64 finer; 59 in 65; 5 in 66. (PCGS # 3965)**
Estimated Value ..... $650 - 700

1949 **1934-D. PCGS graded MS-65.** Lightly toned on both sides. A bold fresh gem. **Pop 285; 40 finer in 66. (PCGS # 3973)**
Estimated Value ..... $550 - 600

1950 **1937. NGC graded Proof 66.** The obverse shows attractive light gold toning while the reverse displays lovely blue and gold colors. A top quality gem. Only 5,769 Proofs struct **(PCGS # 3996)**
Estimated Value ..... $1,500 - 1,600

1951 **1937. NGC graded Proof 65.** Wonderful toning on both sides. A glistening beauty and a gem by any standards you'd care to use. The coin has an engaging display of lively iridescence that leaps across the highly lustrous nickel gray foundation of this scarce Proof P-mint gem. The strike is of course strong for the date, with extraordinary detail in all areas. 5,769 Proofs struct **(PCGS # 3996)**
Estimated Value ..... $1,300 - 1,400

1952 **1937-D. 3 legs. PCGS graded MS-63.** Nice origianl toning on both sides. Nice for the grade, it is often a challenge to locate even a base-level Uncirculated 3-leg Buffalo nickel since these mostly reach circulation before the variety was discovered and publicized by numismatists **(PCGS # 3982)**
Estimated Value ..... $3,000 - 3,300

1953 **1937-D. 3 legs. PCGS graded MS-63.** Encapsulated in an old green holder. Lovely golden toning with underlying violet hues. Great eye appeal. Nice full strike. This error buffalo nickel has delighted collectors since the time of production. As early as 1937-1938, examples for sale in The Numismatic Scrapbook. Researchers have tracked the main delivery point for these error coins to the state of Montana **(PCGS # 3982)**
Estimated Value ..... $3,000 - 3,300

icollector.com LIVE
ebay LIVE

1954 **1937-D. 3 legs. NGC graded MS-62.** Nicely toned with smooth luster whose nickel-bright sheen blends effortlessly into lovely sky blue iridescence. Well struck for the variety (this one is made from heavily lapped, previously classed dies, so that many survivors are poorly made). Choice and attractive (**PCGS # 3982**)
Estimated Value ..... $2,400 - 2,500

1955 **1937-D. 3 legs. PCGS graded AU-55.** A choice, spot-free example of this desirable variety (**PCGS # 3982**)
Estimated Value ..... $1,300 - 1,400

1956 **1937-D. 3 legs. PCGS graded AU-50.** Lightly toned. Popular variety. Spot-free golden gray surfaces display some residual luster with sharp and appealing detail (**PCGS # 3982**)
Estimated Value ..... $1,000 - 1,050

1957 **1937-D. 3 legs. PCGS graded EF-40.** Popular variety. Lightly toned (**PCGS # 3982**)
Estimated Value ..... $950 - 1,000

For photographs of lots valued $300 and less please see our website at www.goldbergcoins.com

icollector.com LIVE

Jefferson Nickels

1958 **1938. PCGS graded Proof 67.** Wonderful rainbow toning on both sides. Great eye appeal. Could run-a-way **(PCGS # 4175)**
Estimated Value ..... $900 - 1,000

1959 **1938. PCGS graded Proof 67.** Light even toning on both sides. **Pop 212; 11 in PF68. (PCGS # 4175)**
Estimated Value ..... $300 - 325

1960 **1938-D and 1938-S. PCGS graded MS-66 Full Steps and PCGS MS-65 Full Steps respectively.** For the 1938-D PCGS reports **168 with 29 in 67 FS; the 1938-S pop 53; 47 finer.** Lot of 2 coins **(PCGS # 84001)**
Estimated Value ..... $400 - 450

1961 **1939. PCGS graded Proof 67.** The obverse shows beautiful rainbow toning. A run-a-way coin **(PCGS # 4176)**
Estimated Value ..... $900 - 1,000

1962 **1939. Doubled "MONTICELLO" and "FIVE CENTS". PCGS graded MS-65.** Usually seen circulated since the variety wasn't discovered until most had reached circulation. This is a sparkling Gem and well worth consideration. **Pop 40; 32 finer, 28 in 66, 4 in 67 (PCGS # 4004)**
Estimated Value ..... $950 - 1,000

1963 **1942-P. Type 2. PCGS graded Proof 67.** Nicely toned, the fields smoothly reflective of its high grade. Housed in an old green holder. Only 27,600 Proofs struck. **Pop 307; 11finer, 10 in 68, 1 in 69 (PCGS # 4180)**
Estimated Value ..... $350 - 400

1964 **1943-P. Doubled die. PCGS graded MS-65 FS.** Mostly untoned. FS-029. The lettering and date show multiple impressions as does Jefferson's eye. **Pop 10; 15 finer, 13 in 66, 2 in 67 (PCGS # 84174)**
Estimated Value ..... $950 - 1,000

1965 **1943-P, 3 over 2. PCGS graded MS-65 FS.** A flashy white gem. FS-028. The horizontal base of the 2 is visible within the 3. Usually found in low grades, this is definitely most elusive in such outstanding Gem quality which also has full steps on the building. Pay close attention to Jefferson's smooth profile and mark-free coat. **Pop 39; 21 finer, 19 in 66, 2 in 67 (PCGS # 84019)**
Estimated Value ..... $1,100 - 1,200

1966 **1945-P. Doubled die reverse. PCGS graded MS-65.** FS-030. Discovered by Walter Breen about 1952 (and independently by many others), most seen are lesser quality Uncirculated. Rarely Gems like this. **Pop 44; 8 finer in 66 (PCGS # 4173)**
Estimated Value ..... $750 - 800

1967 **1950. PCGS graded Proof 66.** The obverse displays beautiful rainbow toning **(PCGS # 4182)**
Estimated Value ..... $400 - 450

icollector.com LIVE
ebay LIVE

1968 **1954-S, S over D. PCGS graded MS-65.** Lovely golden toning. **Pop 77; 3 finer in 66 (PCGS # 4055)**
Estimated Value ..... $425 - 450

1969 **1965. SMS. PCGS graded MS-67.** Monster rainbow toning on both sides. Superbly preserved **(PCGS # 4197)**
Estimated Value ..... $900 - 1,000

1970 **1971. No S. PCGS graded Proof 68 Cameo.** A gem white coin. Breen gives a mintage of 1,655 pieces. The mintmark was omitted from one die by error. The first example was discovered in a Proof set in December 1971; the Mint Bureau confirmed it and provided the mintage figure, after which the rush was on to find one! **Pop 44; 7 finer in 69 (PCGS # 84204)**
Estimated Value ..... $1,400 - 1,500

Flowing Hair Half Dimes

1971 **1795. Logan-McCloskey-10. NCS graded Details of Fine-12.** Scratched and improperly cleaned with areas of old tooling. Best if viewed ahead of time, but still acceptable for a Type set. Evenly toned. LM-10 is easily identified by a cud die break at the rim over TY **(PCGS # 4251)**
Estimated Value ..... $500 - 550

Draped Bust Half Dimes

1972 **1797. 16 stars. Logan-McCloskey-3. NCS graded Details of Fine-12. Holed and scratched.** Even toning on both sides. This is the desirable 16-stars variety (two others for 1797 had either 13 stars or 15 stars). Scarce draped bust, small eagle Type **(PCGS # 4259)**
Estimated Value ..... $450 - 500

Capped Bust Half Dimes

1973 **1801. V-1, LM-2. PCGS graded VF-20.** Nice even toning on both sides, some areas of the design weaker than others as often seen on this rare early draped bust, heraldic eagle Type (issued 1800-05 only). The dies that are known as LM-2 were once described by Valentine as both V-1 and V-2. Research points to the obverse die having suffered damage from the rim outside the Y in LIBERTY, through that letter, and into the field inside stars 8-13. It is thought this is die state that Valentine described as V-1. Mint employees then re-lapped the obverse die to obliterate this damage, a process that also reduced the size of the aforesaid stars (The obverse suffered more extensive damage towards its end in the form of a semicircular bisecting crack from the rim below the 8 in the date to the rim above the B in LIBERTY.) Very scarce: only 27,760 minted **(PCGS # 4267)**
Estimated Value ..... $1,800 - 1,900

1974 **1801. Logan-McCloskey-1. NCS graded Details of Fine-12.** Bent and some old scratches in the field, but all these same attractive for the grade. Toned on both sides **(PCGS # 4267)**
Estimated Value ..... $500 - 550

icollector.com LIVE

1975 **1829. V-6, LM-5. Rarity-1. PCGS graded MS-63 PQ.** Nice light golden toning. Choice for the grade with fully frosted surfaces and excellent eye-appeal. On the reverse the E in STATES is sharply lower than the second T. **Pop 88; 91 finer, 63 in 64, 21 in 65, 5 in 66, 2 in 67 (PCGS # 4276)**
Estimated Value ..... $650 - 700

1976 **1833. PCGS graded MS-60 PQ.** Well struck. Housed in an old green holder **(PCGS # 4280)**
Estimated Value ..... $375 - 400

1977 **1836. V-4.. NGC graded MS-64.** Frosty and untoned, there is an interesting die break from the rim through the top of the cap, extending well into the hair curls.
Estimated Value ..... $950 - 1,000

Seated Liberty Half Dimes

1978 **1837.. PCGS graded MS-64.** Housed in an old green holder. Lovely light even old time toning. Fully lustrous and satin-smooth throughout with no distracting abrasions or tarnish spots present. A nice strike on the obverse. **Pop 132; 99 finer, 65 in 65, 31 in 66, 3 in 67 (PCGS # 4311)**
Estimated Value ..... $1,300 - 1,400

1979 **1857. NGC graded MS-65.** Old holder. Vibrant light blue toning. The strike is crisp in some areas, though some lack of detail may be noted at the lower stars and rim dentils as well as portions of Liberty's body. The toning includes some deeper lavender shades. **Pop 87; 44 finer; 37 in 66; 6 in 67; 1 in 68. (PCGS # 4365)**
Estimated Value ..... $850 - 900

1980 **1857-O. PCGS graded MS-66.** Nice strike with light golden toning. An outstanding specimen of the 1857-O seated Liberty half dime, this piece displays very sharp definition of the seated figure, stars, and on the reverse, the leaves in the wreath. The dentils on the obverse are less distinct along the lower and side of the border, typical for 1857-O. Smooth, silvery surfaces with a hint of color. Certainly it would be difficult to envision a choicer coin in this '66 quality grade! **Pop 9; 4 finer in 67. (PCGS # 4366)**
Estimated Value ..... $2,800 - 2,900

1981 **1861/0. PCGS graded MS-64.** Well struck and attractively toned over well frosted surfaces. **Pop 9; 5 finer; 3 in 66; 2 in 67. (PCGS # 4380)**
Estimated Value ..... $1,000 - 1,050

1982 **1862. PCGS graded MS-64.** Well struck with lovely steel and blue toning on both sides. In a 1st generation PCGS holder.
Estimated Value ..... $300 - 330

icollector.com LIVE eBay LIVE

Finest Known 1871 Half Dime

1983 **1871. NGC graded Proof 67 Ultra Cameo.** A fully white gem. Only 960 Proofs struck. **The Finest Known. Pop 2; Only 2 Ultra Cameo graded at NGC. None graded this high at PCGS.** Perhaps the same coin at NGC. Those looking for the ultimate in beauty and boldness, with originality also a key determinant, then you can do no better than with this handsome Gem Cameo Proof.
Estimated Value .....$7,000 - 8,000

Draped Bust Dimes

1984 **1796. NCS graded Details of VF-20.** Tooled. A popular first year issue. Light toning here and there (**PCGS # 4461**)

Historic note: Although the dime is an essential part of America's decimal coinage system, it was one of the last coins issued by the United States Mint when operations first began. By the time it made its debut in 1796, as thedraped bust, small eagle dime, the Mint had already been making copper cents and half cents for three years; silver dollars, half dollars and half dimes for two years; and even two gold coins -- the eagle and half eagle -- for a year. The only other coins delayed, like the dime, until 1796, were the quarter dollar and quarter eagle.
Estimated Value ..... $2,000 - 2,200

1985 **10 Cents (2.7g), 1796. NCS graded Details of About Good-3.** Damaged and improperly cleaned. Lightly toned. This is the first year of issue, 1796, and one of only two years in which the mint struck draped bust, small eagle dimes. A die break at the 17 in the date identifies this obverse (**PCGS # 4461**)
Estimated Value ..... $500 - 600

For photographs of lots valued $300 and less please see our website at www.goldbergcoins.com

icollector.com

Remarkable 1805 Draped Bust Dime. 4 berries

1986 **1805. 4 berries. NGC graded MS-67. Star.** Housed in NGC holder 1972936-001. Wonderful blue toning on both sides. Fully struck and one of the finest known for this date. Similar in overall quality to the all-brilliant MS67 in the ANR June 2004 sale, but an even more spectacular Gem because of its color. To say that this 1805 dime stands tall and peacock-lovely by virtue of its fabulous deep radiant blue toning is only a start, and despite aesthetic appearances, it is only part of the story. A key feature, but not the only major aspect. The most beautiful quality is that this specimen is far above average in strike, dancing with shimmering mint luster (Elvis Presley shaking his hips could not keep up with its vibrating cartwheel glow). And finally, the coin is remarkable for the 1798-1807 years with draped bust obverse and heraldic eagle reverse, which usually are poorly struck. The present coin is as close to razor-sharp in its details as any serious buyer could want. Most features are strongly defined, and we can say without indecision or faltering that not one in twenty 1805 dimes of this type, regardless of condition, regardless of provenance, can match it in this honor. There are no heavy clash marks present, which is unusual. A remarkable specimen, therefore, tied with one other for finest certified by NGC. A coin that combines high grade, remarkable color, aesthetic appeal without peer, and rarity. Watch this one top the charts! (NGC serial #1972936-001.)

3

The Draped Bust obverse is by Robert Scot. Reverse with Heraldic Eagle motif. The denomination is not stated on this coin, nor does it appear until the 1809 capped bust series replaces this heraldic eagle Type.

Comments: Dimes of this design circulated heavily in the eastern states during the Jeffersonian period, with the consequence that most seen in the market today are worn. The few Mint State coins, if of decent quality, can be called scarce (Interestingly, a few reverse dies used to coin dimes of this type were also used to make gold quarter eagles due to their similar diameter, a sense of the frugality we see time and again at the fledgling U.S. Mint.) **Pop 2: None finer at NGC. (PCGS # 4477)**

Estimated Value ..... $80,000 - 90,000

icollector.com LIVE
ebay LIVE

1987 **1805. 4 berries. PCGS graded AU-53 PQ.** JR-2. Very illuminating blue obverse toning while the reverse shows light golden color plus strong underlying luster. A pretty, early type coin, ideal for the specialized collector. Note that the holder reads 5 Berries, the coin is actually has 4 Berries (**PCGS # 4477**)

The Philadelphia Mint struck 120,780 bust dimes in 1805, comprising two varieties.
Estimated Value ..... $2,500 - 2,800

ex: Benson Collection.

Capped Bust Dimes

1988 **1827. JR-13.. NGC graded MS-63.** Nice even toning on both sides with smooth surfaces below. On JR-1, the 7th star points to the top of the ribbon with LIBERTY on it. **Pop 24; 67 finer, 40 in 64, 20 in 65, 5 in 66, 2 in 67 (PCGS # 4504)**
Estimated Value ..... $1,500 - 1,600

1989 **1827. AU-58.** JR-13. R1. Well struck thru the centers. Hairlines from an old cleaning.
Estimated Value ..... $450 - 500

1990 **1830. Large 10¢. PCGS graded AU-55.** JR-8. R3. Now with a spindly die crack through the hair; from the same obverse die as JR-6 with the 3 in the date low. Lovely shades of golden toning. **Pop 23; 109 finer. (PCGS # 4516)**
Estimated Value ..... $350 - 400

ex: Benson Collection.

1991 **1833. JR-5.. PCGS graded MS-63.** Well struck with even toning on both sides. This was the first year of coinage production at the new Mint facility at the corner of Chestnut and Juniper streets in Philadelphia. The total coinage for the year was 485,000 coins. **Pop 25; 49 finer, 32 in 64, 14 in 65, 3 in 66 (PCGS # 4522)**
Estimated Value ..... $1,200 - 1,250

Seated Liberty Dimes

1992 **1837. Large date. PCGS graded AU-58 PQ.** Old green holder. Lovely light golden toning. Well struck and very choice with enough luster that it appears full Mint State on first glance **(PCGS # 4561)**
Estimated Value ..... $700 - 750

1993 **1843. NGC graded MS-65.** Well struck and fully white. The obverse is semi reflective. Of course, collectors seeing the photos understand this seated dime is well struck for such an early Stars Obverse date, best of all entirely so. Certainly a coin that gets proper mention where a full Liberty, stars and wreath is difficult to obtain. Pop 8; 1 finer in 66 (**PCGS # 4583**)
Estimated Value ..... $2,000 - 2,100

icollector.com LIVE

1994 **1859. PCGS graded Proof 64 PQ.** Lovely gold, lilac and blue toning. Very choice for the grade. Collectors who wish to acquire one of the Stars Obverse Proofs often go for the 1859 issue; earlier dates can carry a large premium or, in many instances, lack the detail and beauty of the coin being offered. 800 Proofs struck. **Pop 60; 42 finer; 26 in 65; 15 in 66; 1 in 67. (PCGS # 4748)**
Estimated Value ..... $1,500 - 1,700

1995 **1861. PCGS graded Proof 63.** Lovely blue and gold toning around the edges. 1,000 Proofs struck. **Pop 27; 42 finer; 25 in 64; 13 in 65; 3 in 66; 1 in 67. (PCGS # 4754)**
Estimated Value ..... $300 - 350

ex: Benson Collection.

1996 **1863. NGC graded Mint Error Proof 65 Triple Struck With Obverse Rotation.** Beautiful rainbow toning on both sides. The head shows 3 times from the triple strike (with slight obverse rotation between the blows). Most unusual! Only 460 Proofs struck **(PCGS # 4756)**
Estimated Value ..... $1,200 - 1,300

1997 **1869. PCGS graded Proof 63.** The obverse displays the famous Benson toning: Blue, green and lilac colors, all original, dazzling in their splendor, impossible to imagine finer! Only 600 Proofs struck. **Pop 47; 58 finer. (PCGS # 4762)**
Estimated Value ..... $500 - 550

ex: Benson Collection.

1998 **1873. No arrows, closed 3. PCGS graded Proof 64 Cameo.** Nice blue and lilac toning. Struck at the pre Coinage Act of 1873 weight before arrows were added to the dies. **Pop 11; 8 finer, 7 in 65, 1 in 66 (PCGS # 84766)**
Estimated Value ..... $600 - 650

1999 **1873. No arrows, closed 3. PCGS graded Proof 63.** A nice cameo efect. 1,100 Proofs struck. **Pop 52; 67 finer; 45 in 64; 15 in 65; 6 in 66, 1 in 67. (PCGS # 4766)**
Estimated Value ..... $425 - 450

ex: Benson Collection.

2000 **1876. PCGS graded Proof 63.** Lovely blue and purple colors around the edges. Only 1,150 struck. **Pop 45; 55 finer; 35 in 64; 13 in 65; 7 in 66. (PCGS # 4773)**
Estimated Value ..... $350 - 400

ex: Benson Collection.

2001 **1878. NGC graded MS-66.** Nice blue and gold toning, colors whose vibrancy stand out forcefully due to the sleek underlying luster that is bright and unimpaired. **Pop 3; 2 finer; 1 in 67; 1 in 67 Star.**
Estimated Value ..... $650 - 700

icollector.com LIVE
ebay

002 **1880. PCGS graded MS-65.** Well struck and mostly white. Only 36,000 minted for circulation. The meager mintage can be partly explained on the glut of Morgan dollars that the Philadelphia Mint was forced to produce by the dictates of the Sherman Act of 1878; also, at this time, vast numbers of pre-1873 silver coinage came flooding into the country where they had been in hiding during the Greenback era of 1862-72. This specimen is boldly made and of impeccable quality, with silver-brightness that gives both sides a pleasing quality; the luster emits a full frosty sheen. **Pop 26; 27 finer; 15 in 66; 12 in 67. (PCGS # 4688)**
Estimated Value ..... $850 - 900

003 **1887. NGC graded MS-66. Star.** Nice light gold toning on both sides with outstanding eye-appeal. **Pop 1; 4 finer, 3 in 67, 1 in 68 star (PCGS # 4698)**
Estimated Value ..... $1,000 - 1,050

004 **1888. NGC graded Proof 66.** A Gem white example vibrant and resonating with mirror freshness in the fields. Only 832 Proofs struck. **Pop 21; 9 finer at NGC.**
Estimated Value ..... $1,100 - 1,200

005 **1890. NGC graded MS-65.** A nice white coin, frosty and displaying purest untarnished luster. **Pop 84; 43 finer; 34 in 66; 1 in 66 Star; 7 in 67; 1 in 68.**
Estimated Value ..... $550 - 600

2006 **1891. PCGS graded MS-66.** Old green holder. A hint of loght golden toning envelops both sides. **Pop 48; 6 finer in 67. (PCGS # 4706)**
Estimated Value ..... $800 - 850

Barber Dimes

2007 **1892. NGC graded MS-65.** Nice dark blue and lilac colors. First year of issue in a partial date and mintmark run that lot viewers will see quickly surpasses your average group of Barber dimes. **Pop 130; 97 finer; 74 in 66; 1 in 66 Star; 18 in 67; 4 in 67 Star.**
Estimated Value ..... $500 - 550

2008 **1892-O. NGC graded MS-65.** Nice shades of gold and dark blue toning, underneath which reside elevated levels of rosty luster. First year of issue. **Pop 12; 10 finer; 8 in 66; 2 in 67. (PCGS # 4797)**
Estimated Value ..... $850 - 900

2009 **1892-O. NGC graded MS-63.** Evenly toned on bith sides. Choice with mint bloom. **Pop 31; 71 finer; 49 in 64; 12 in 65; 8 in 66; 2 in 67. (PCGS # 4797)**
Estimated Value ..... $325 - 350

icollector.com LIVE

2010 **1892-S. PCGS graded MS-64.** Well struck. Frosty and untoned. This scarce San Francisco Mint issue should attract a lot of attention from collectors of Barber dimes. **Pop 20; 14 finer; 12 in 65, 2 in 66. (PCGS # 4798)**
Estimated Value ..... $1,100 - 1,200

2011 **1894. NGC graded Proof 65.** Nice blue and gold colors. A fascinatingly beautiful Gem which has everything positive going for it. All that bidders need do is to check for the right figure to bid and to supervise the placing of that bid amid the strong competition we expect for these. 972 Proofs struck **(PCGS # 4878)**
Estimated Value ..... $850 - 900

2012 **1899. NGC graded MS-65.** Dark rainbow toning atop frosty Gem quality luster. **Pop 41; 8 finer; 6 in 66; 2 in 67.**
Estimated Value ..... $450 - 500

2013 **1899. NGC graded MS-65.** Nice shades of golden toning on both sides. Extra frosty luster. The strike as keen as a razor on this end-of-the-century Barber dime. **Pop 41; 8 finer; 6 in 66; 2 in 67.**
Estimated Value ..... $450 - 500

2014 **1901. PCGS graded Proof 66.** Wonderful rainbow toning on both sides. Great eye appeal. Radiant and exhibiting magnificent detail. A very pleasing example of this Barber Proof. In one way, the reflective luster and color sets the beauty. In another, the precision strike on every device of this coin completes the picture. Only 813 Proofs struck. **Pop 22; 5 finer in 67 (PCGS # 4885)**
Estimated Value ..... $1,500 - 1,600

2015 **1904. PCGS graded Proof 66.** Wonderful blue and light golden toning. This lovely Gem is blazing with full, pleasing mirror reflectivity. Only 670 Proofs. **Pop 17; 9 finer; 8 in 67; 1 in 68. (PCGS # 4888)**
Estimated Value ..... $1,100 - 1,200

2016 **1905. PCGS graded Proof 66.** Desirable shades of blue toning on both sides. About as close to flawless as can be desired, this robust beauty put on view full flickering colors. And unlike the general run of business strike pieces where the design can be wishy-washy, the strike on this high-end Proof is thoroughly convincing in all details, with sharpness found everywhere. 727 Proofs struck. **Pop 37; 14 finer in 67. (PCGS # 4889)**
Estimated Value ..... $1,100 - 1,200

icollector.com LIVE
ebay

2017 **1905-O. PCGS graded MS-65.** A hint of light toning on both sides. A rare high quality coin for the New Orleans Mint, this example displays almost enthralling luster whose satin surface gleams under the toning. Putting aside the luster for a moment, on to the strike. Here again, it is easy to see this '05-O Dime received a full, sharp blow by the dies. **Pop 16; 25 finer; 20 in 66; 5 in 67. (PCGS # 4836)**
Estimated Value ..... $1,200 - 1,300

2018 **1905-O. NGC graded MS-65.** Well struck and lightly toned. Sleek silvery accents shine through the color, luster that seesaws with a rare absence of handling marks. Note as well the fine cheek and neck quality on Liberty. Definitely one to consider. **Pop 16; 10 finer; 6 in 66; 4 in 67.**
Estimated Value ..... $1,200 - 1,300

2019 **1906. PCGS graded Proof 66.** Old green holder. Wonderful even blue toning on both sides, toning that gleams irridescently. A major accomplishment for a dime of this year. Only 675 Proofs struck. **Pop 23; 9 finer; 8 in 67; 1 in 68. (PCGS # 4890)**
Estimated Value ..... $1,100 - 1,200

2020 **1906-O. PCGS graded MS-65.** Light golden toning. Glistening fields rise and fall with original mint bloom underneath the toning. Against this are set serious, frosty design elements with ample detail from a firm strike. **Pop 30; 19 finer; 14 in 66; 5 in 67. (PCGS # 4840)**
Estimated Value ..... $800 - 850

2021 **1907. PCGS graded Proof 66.** A nice untoned example, Gem quality from top to bottom and glistening. Only 575 Proofs. **Pop 20; 10 finer; 9 in 67; 1 in 68. (PCGS # 4891)**
Estimated Value ..... $1,100 - 1,200

2022 **1907. PCGS graded MS-66.** A hint of light gold tone atop the full frosty surfaces. The dies left their rigid impression behind without the least weakness or imprecision, as seen in the sharp wreath, and on Liberty's head detail **(PCGS # 4842)**
Estimated Value ..... $750 - 800

2023 **1907. NGC graded MS-65.** Untoned. A lustrous Gem that has shimmering wintry blast of white surfaces. **Pop 31; 15 finer in 66.**
Estimated Value ..... $450 - 500

icollector.com LIVE

2024 **1908. NGC graded Proof 66.** A white coin, sleek and glittery, with razor-sharp detail. Only 545 Proofs struck. **Pop 27; 17 finer, 13 in 67, 1 in 67 star, 3 in 68 (PCGS # 4892)**
Estimated Value ..... $1,100 - 1,150

2025 **1908. PCGS graded MS-65.** Well struck and lightly toned. A fresh, original and exceptionally lustrous Gem that has nearly exquisite fields and devices, suggesting careful preservation over its 100 year existence. **Pop 2; 18 finer; 17 in 66; 1 in 67. (PCGS # 4846)**
Estimated Value ..... $450 - 500

2026 **1908-D. NGC graded MS-65.** Nicely toned on both sides. A gem that would make Charles E. Barber, the coin's designer, smile with pride. **Pop 16; 12 finer; 9 in 66; 3 in 67.**
Estimated Value ..... $650 - 700

2027 **1909. PCGS graded MS-65.** Nicely toned on both sides. A bold, frosty example. **Pop 32; 11 finer; 8 in 66; 3 in 67. (PCGS # 4850)**
Estimated Value ..... $450 - 500

2028 **1911. PCGS graded Proof 65.** Mostly untoned. A nice cameo effect. Only 656 struck. **Pop 24; 40 finer; 25 in 66; 10 in 67; 5 in 68. (PCGS # 4895)**
Estimated Value ..... $800 - 850

2029 **1912. NGC graded Proof 65.** Blazing white with a bold cameo look. Gleaming gem. Only 700 Proofs struck. **Pop 38; 25 finer; 18 in 66; 5 in 67; 2 in 68.**
Estimated Value ..... $800 - 850

2030 **1914. PCGS graded Proof 63 PQ.** Choice gold and green toning. 425 Proofs struck makes this one of the scarcest Proof issues in the Barber series. **Pop 48; 78 finer. (PCGS # 4898)**
Estimated Value ..... $350 - 400

ex: Benson Collection.

For photographs of lots valued $300 and less please see our website at www.goldbergcoins.com

icollector.com LIVE
eBay

Important Key Date 1916-D Mercury Dime

2031 **1916-D. NGC graded MS-65 Full Bands**. Well struck and a nice untoned coin. The powerfully struck, lustrous surfaces are readily appreciable at all angles on this key date '16-D Mercury dime. This is an important issue among collectors of Gem quality date and mint mark issues. No one can honestly deny the vibrancy of the surfaces, that is a given. The near-superb quality, too, shows in the fully struck devices exhibiting fine detail to all the high points of the hair and wing, fasces, diagonals, and cross bands. Only 264,000 were minted. **Pop 23; 7 finer; 5 in 66; 2 in 67. (PCGS # 4907)**

Historic note: A. A. Weinman designed a dime in which the obverse was a winged head of Liberty derived from the denarii of Ancient Rome. The designer explained that "the wings crowning her cap of Liberty are intended to symbolize liberty of thought." He selected "the fasces and olive branch to symbolize the strength which lies in unity, while the battle-ax stands for preparedness to defend the union. The branch of olive is symbolical of our love of peace."
Estimated Value .....$28,000 - 30,000

Key Date 1916-D Mercury Dime

2032 **1916-D. MS-60 Plus.** Full Bands. Light hairlines. Propably cleaned years ago but this has very little influence over the coin's attractive appearance. Since our observation is that this date is rarely fully struck, then this sharp coin has every suggestion of precision manufacture as seen in hair at the brow, the wing on the cap, and the fasces with its strong bands, but the cross bands and those that are on the diagonal. Only 264,000 1916-D Dimes were released; nearly the entire mintage found its way into circulation, which accounts for the rarity in Mint condition (Modern hoarding techniques have changed all that.) **(PCGS # 4906)**
Estimated Value .....$8,000 - 9,000

icollector.com LIVE

1916-D Mercury Dime

2033 **1916-D**. Unc. Details. Improperly cleaned. Lightly toned. Key date and well worth our estimate.

According to numismatic historian Keith Scott, "The design of the Mercury dime is that of a 'Winged Liberty'and is based on a bust that Weinman did in 1913 of Elsie Kachel Stevens, wife of well-known poet Wallace Stevens, who happened to be tenants of a New York City apartment building owned by Weinman. The winged cap was to symbolize freedom of thought. The reverse of the coin depicts the fasces, an ancient symbol of authority, with a battle-ax at the top to represent preparedness and an olive branch beside it to signify love and peace and authority.

"Production and release of the new dimes was delayed until later in the year of 1916 as the dies were not quite ready. The Philadelphia and San Francisco mint produced Barber dimes much of 1916 to meet demand while Denver ceased producing Barber dimes in 1914. Once the dies were complete, production began with both Philadelphia and San Francisco cranking out millions of dimes. Denver though produced a mere 264,000 making the 1916-D an instant rarity. Shortly after the dime began circulating, many people began calling it a "Mercury dime" due to the wings on the cap. Mercury is the Roman god of trade, property and wealth as well as messenger to the other gods. The hat, called a Petasus, is similar to that worn my messengers during the time when Mercury was worshipped. Mercury gained his speed from his wings. Although not the original and intended name for the new time, the term Mercury stuck and that is what it is known as today."
Estimated Value .....$5,000 - 5,500

2034 **1916-D. Sharpness of VF-30.** Cleaned and some obverse scratches. The main devices show only moderate amounts of circulation wear, leaving much detail in Liberty's cap and wing, as well as a good portion of the vertical rods in the fasces. The year this dime was realeased in 1916 it was soon discovered how few had been minted. Because most reached circulation, the race was on by early day collectors to acquire one before they all disappeared **(PCGS # 4907)**
Estimated Value ..... $2,000 - 2,200

2035 **1916-D. PCGS graded Good-4**. Housed in an old green holder. A popular key date. Even wear **(PCGS # 4906)**
Estimated Value ..... $800 - 900

2036 **1916-D. PCGS graded Good-4**. Popular key date, smooth, blemish-free wear from its time in circulation. Only 264,000 minted **(PCGS # 4906)**
Estimated Value ..... $800 - 850

2037 **1916-D. Good-5**. Light scratches and cleaned, but the main design details are clear. Low mintage rarity **(PCGS # 4907)**
Estimated Value ..... $600 - 650

2038 **1916-D. About Good-3**. Clear date and mint mark. Popular key date.
Estimated Value ..... $550 - 600

2039 **1916-S. PCGS graded MS-65 Full Bands**. Well struck with light gold tone, the 1916 issues from all three mints are renowned for their broad square rims and sharp striking detail in the hair and wing. **Pop 132; 72 finer; 59 in 66; 13 in 67. (PCGS # 4909)**
Estimated Value ..... $500 - 550

ex: Jay Eisenberg.

icollector.com LIVE eBay

A COMPLETE BETTER QUALITY SET OF MERCURY DIMES 1916-1945-S

2040 **A complete better quality set of Mercury Dimes 1916-1945-S.** Includes the **1942 over 41 variety in EF-40**, cleaned and the key date **1916-D which is VF-30 cleaned.** A pleasing high grade collection ranging in grades from **Very Fine to Brilliant Uncirculated** with a number of lightly cleaned examples. All housed in a custom Lucite plastic holder. Lot of 78 coins.
Estimated Value .....$5,000 - 6,000

041 **1917-S. PCGS graded MS-65 Full Bands.** Old green holder. A bold strike with a hint of light tone. Outstanding aesthetic appeal that will be irresistible. **Pop 95; 69 finer; 59 in 66; 10 in 67. (PCGS # 4915)**
Estimated Value .....$700 - 750

042 **1918. PCGS graded MS-65 Full Bands.** A hint of light gold tone. Radiant luster. Do not be surprised to see bidders scream and kick to acquire this or any one of the other bold Gem quality dimes in this section of the sale. **Pop 97; 39 finer; 35 in 66; 4 in 67. (PCGS # 4917)**
Estimated Value .....$550 - 600

043 **1918-S. PCGS graded MS-64 Full Bands.** Lightly toned on both sides. This is a pleasing silvery example radiating near-gem quality mint bloom, powerfully struck and carefully preserved. **Pop 57; 41 finer; 22 in 65; 17 in 66; 2 in 67. (PCGS # 4921)**
Estimated Value .....$1,150 - 1,200

2044 **1919. NGC graded MS-66 Full Bands.** Nice light gold and blue toning with pristine surface although the lower obverse rim seems week, possibly due to the die being worn. Sharp centers on both sides, with an extra clean face and profile on Liberty **(PCGS # 4923)**
Estimated Value .....$650 - 700

2045 **1920. PCGS graded MS-65 Full Bands.** Well struck and lightly toned. **Pop 175; 88 finer; 75 in 66; 13 in 67. (PCGS # 4929)**
Estimated Value .....$330 - 350

2046 **1924-D. PCGS graded MS-65 Full Bands.** Well struck and mostly untoned. Bright snow-white surfaces with a change to more subtle silvery color in areas around the profile of Liberty. Thoroughly enjoyable to view with a magnifying glass. **Pop 71; 43 finer; 34 in 66; 9 in 67. (PCGS # 4945)**
Estimated Value .....$800 - 850

2047 **1926. PCGS graded MS-65 Full Bands.** Mostly untoned, a satiny Gem. **Pop 135; 80 finer, 65 in 66, 15 in 67 (PCGS # 4955)**
Estimated Value .....$450 - 475

2048 **1930. PCGS graded MS-65 Full Bands.** Old green holder. A strikingly beautiful white coin. Do you imagine that there will be a single Mercury dime collector in this country with the ability to bid who will not make an effort to acquire one of these gorgeous gems? **Pop 129; 90 finer; 79 in 66; 11 in 67. (PCGS # 4979)**
Estimated Value .....$375 - 400

2049 **1931-S. NGC graded MS-67.** Nearly full bands. A beautiful looking coin whose silvery elegance is tempered only marginally by some lovely toning at the portrait and dappled here and there across the reverse. Superb! **Pop 6; none finer @ NGC (PCGS # 4986)**
Estimated Value .....$800 - 850

2050 **1935-D. PCGS graded MS-65 Full Bands.** A hint of light gold tone. Boldness personified plus radiant luster. **Pop 188; 96 finer; 76 in 66; 20 in 67. (PCGS # 4995)**
Estimated Value ..... $325 - 350

2051 **1937. NGC graded Proof 64.** Very choice and white. 5,756 Proofs struck **(PCGS # 5072)**
Estimated Value ..... $425 - 450

2052 **1938. NGC graded Proof 67.** A fully white gem. Nearly perfect and superb in every detail. Use this 1938 Proof as a standard against which to measure all competitors. **Pop 192; 34 finer.**
Estimated Value ..... $900 - 1,000

2053 **1939-S. PCGS graded MS-68.** Lovely rainbow toning on both sides around the edges. Resplendent in all ways! **Pop 3; None finer at PCGS (PCGS # 5020)**
Estimated Value ..... $800 - 1,000

2054 **1942. 2 over 1. NGC graded AU-53.** FS-010.7. A nice clear overdate. Untoned **(PCGS # 5037)**
Estimated Value ..... $1,200 - 1,300

2055 **1945. NGC graded MS-62.** Almost Full Split Bands. Very scarce with FSB designation. A fully white coin **(PCGS # 5057)**
Estimated Value ..... $350 - 400

Roosevelt Dimes

2056 **1950-S/D. ANACS graded MS-65.** Now called S/INV S. Lightly toned. FS-014.5 **(PCGS # 5096)**
Estimated Value ..... $650 - 700

2057 **1952. PCGS graded Proof 67 Cameo.** Partial blue and golden toning near the edges. Key date in Cameo. **Pop 36; 5 in 68; 1 in 69. (PCGS # 85227)**
Estimated Value ..... $750 - 800

2058 **1963. Doubled die reverse. PCGS graded Proof 66.** Doubling noticeable on DIME and AMERICA. **Pop 11; 15 finer, 12 in 67, 2 in 68, 1 in 69 (PCGS # 5224)**
Estimated Value ..... $350 - 400

2059 **1964-D. Doubled die reverse. PCGS graded MS-64.** A frosty white coin. FS-803. Doubling on DIME and AMERICA. **Pop 9; 6 finer in 65 (PCGS # 95129)**
Estimated Value ..... $350 - 400

2060 **1970. No S. PCGS graded Proof 67.** Lovely light gold toning. Housed in an old green holder. **Pop 41; 50 finer, 44 in 68, 6 in 69 (PCGS # 5248)**
Estimated Value ..... $950 - 1,000

2061 **1983. No S. PCGS graded Proof 69 Deep Cameo.** Pristine and close to perfection. With the introduction of the clad Roosevelt dimes in 1965, occasional Proofs have shown up without the S mintmark. These are not Philadelphia issues but regular San Francisco Proofs from dies with the S mintmark omitted in error. All are scarce to rare. Partly to avoid similar omissions, beginning in 1985 each year's master die for Proofs contains the S mintmark. **Pop 62; none finer @ PCGS (PCGS # 95265)**
Estimated Value ..... $1,800 - 1,900

icollector.com LIVE
eBay LIVE

Twenty Cent Pieces

Spectacular Gem Proof 1875 20¢ Piece

2062 **1875. PCGS graded Proof 65 PQ.** Lovely gold and light blue natural toning on both sides. A wonderful coin that should grade a point or so higher. 2,790 Proofs struck. On this coin, the surfaces seem to dance from side to side with boiling silvery color projecting through the toning in places, and quite lustrous. Sometimes on Proof twenty-cent pieces, the devices that were left by the dies'departure are short of the precision one expects due to weak die pressure, but we find the opposite to be the case with this 1875 Proof, everything is finely detailed, incredibly so. This includes the centers of the stars, the lines in the shield, and the plumage on the eagle.

Although "double dismes of standard silver" had been proposed in a bill introduced into the Senate by a Mr. Tracey in 1803, there apparently had not been sufficient demand for this denomination to justify its adoption. By the early 1870s, however, agitation for such a coin arose in the western states, where a shortage of five cent pieces caused difficulty in making proper change. It was also a matter of marketing more silver to a captive buyer, the U.S. Treasury. In the Western states, when a quarter dollar was tendered in payment for a ten cent purchase, the buyer would be forced to accept a dime in change.

As a result, Pattern twenty cent pieces were prepared in 1874 and 1875, with this attractive design the result. The denomination would last a few years only before it was abolished. The Proofs of 1875 are highly prized, especially in Gem condition. A coin like this will eliminate all second-guessing. It is graded accurately and, we feel, the final hammer price when it sells will justify any stretching by bidders that is necessary to acquire it. **Pop 33; 12 finer; 11 in 66; 1 in 67. (PCGS # 5303)**
Estimated Value ..... $7,000 - 8,000

2063 **1875. PCGS graded EF-45.** Lightly toned with strong LIBERTY on the shield. On these, unlike the other seated Liberty denominations, LIBERTY is in raised letters and so wore quickly in circulation. A popular first year type coin **(PCGS # 5296)**
Estimated Value ..... $350 - 375

2064 **1876. PCGS graded Proof 62.** Mostly untoned with a hint of gold toning here and there. This example looks a little under-graded. Scarce, as only 1,260 Proofs struck **(PCGS # 5304)**

Historic note: Life really wasn't any simpler "in the good old days" despite what myth-makers may tell you. The recent 2007 collapse of a highway bridge in Minnesota harkens back to the now almost forgotton Ashtabula Train Disaster of 1876. In December 1876, a Howe-truss bridge, near Ashtabula, Ohio, collapsed while a train with three passenger cars was crossing it. Howe-truss bridges were made from either wood or iron. This particular bridge was constructed of iron. The train and its passengers plunged sixty feet into a ravine and creek. The lamps and stoves used to light and heat the train cars quickly caught the wreckage on fire. Eighty-three people perished, with an additional sixty suffering various injuries, ranging from fractures to frostbite.
Estimated Value ..... $1,000 - 1,100

2065 **1877. Sharpness of Proof 61.** Obverse scratches. Only 350 struck for this rare Proof only year.
Estimated Value ..... $3,000 - 3,100

2066 **1878. Proof 45.** Cleaned and polished. Only 600 struck for this Proof only date. Collectors on a budget appreciate the rare opportunities when a lower-grade example like this gets listed.
Estimated Value ..... $2,700 - 2,900

icollector.com LIVE

Draped Bust Quarter Dollars

2067 **1796. NCS graded Details of Fair-2.** Plugged and unevenly worn. A popular and rare type coin, the draped bust style obverse was paired with a small eagle reverse only the one year in the quarter dollars. There is a clear date and most of LIBERTY is plain. The reverse is mostly slick. Only 6,146 coins minted. The date is very clear **(PCGS # 5310)**
Estimated Value ..... $3,000 - 3,300

2068 **1806. PCGS graded AU-50.** B-2b. Old green holder. Nicely toned around the edges. The surfaces are reflective; some modest weakness as always on this variety in the centers of both sides. **Pop 24; 82 finer. (PCGS # 5314)**
Estimated Value ..... $3,300 - 3,500

Capped Bust Quarter Dollars

2069 **1838. PCGS graded MS-62.** B-1. Choice for the grade. Mostly untoned. A subdued but still satiny coin, the last in the small size Bust quarter series, one that few no compromises with its rich originality and uncleaned appearance on both sides. Strike is much better than average for the 1838 date, although minor weakness occurs at the rim dentils and a few stars. **Pop 11; 31 finer; 19 in 63; 8 in 64; 3 in 65; 1 in 66. (PCGS # 5357)**
Estimated Value ..... $1,300 - 1,500

2070 **1838. PCGS graded MS-61 PQ.** Old green holder. Well struck and nice for the grade. The small size design introduced in 1831 is the handiwork of William Kneass. But this bust quarter was to be short-lived since it was replaced the the seated Liberty coinage the same year that this lot was minted. **Pop 2; 42 finer 11 in 62; 19 in 63; 8 in 64; 3 in 65; 1 in 66. (PCGS # 5357)**
Estimated Value ..... $900 - 1,000

Seated Liberty Quarter Dollars

2071 **1853. Arrows and rays. PCGS graded AU-58.** Nice original toning on both sides, this grabs the attention at once as it places the coin squarely within its grade classification. Popular one year type coin **(PCGS # 5426)**
Estimated Value ..... $450 - 500

2072 **1854. NGC graded MS-64.** Fully white coin. Desirable two-year Type. A very choice example of this date, the fields being satiny and lustrous, the designs better than average detailed. Soft-edged devices and lettering in some areas are often seen on the 1854-dated quarters; only a small percentage of this year's production is found with enough convincing detail on the rim dentils to be called "bold." **Pop 75; 24 finer; 18 in 65; 3 in 66; 3 in 67. (PCGS # 5432)**
Estimated Value ..... $2,000 - 2,100

icollector.com LIVE
eBay LIVE

073 **1857. NGC graded MS-64.** Untoned. A sparkling MS64 with bright, original surfaces and an above-average strike where only a few stars are flat on the right (**PCGS # 5442**)
Estimated Value ..... $800 - 825

074 **1857. PCGS graded MS-64.** Mostly untoned with a hint of light blue colors around the edges and silvery radiance streaming from below. Popular No Motto year for putting in a Type Set. **Pop 69; 68 finer; 37 in 65; 27 in 66; 3 in 67; 1 in 68. (PCGS # 5442)**
Estimated Value ..... $750 - 800

2075 **1870-CC. About Good-3.** Well worn with a clear date and mint mark. Lightly toned. Rare first year of the "CC" mint and only 8340 made.
Estimated Value ..... $1,600 - 1,800

Super Gem 1881 Liberty Seated Quarter Dollar

2076 **1881. NGC graded MS-67 Prooflike.** A well struck glittering white gem. Rare low mintage date. There was increasing coinage of silver in the mid-1870s. Then, toward the latter part of 1877, vast numbers of previously exported "old tenor" silver coins dating from pre-1873 began returning to the United States from abroad, principally from Central America and Canada. Tens of millions of coins (worth perhaps as much as $30 million in the estimate of Robert W. Julian) returned like a whirlwind from the past. This vast "inpouring" continued well into 1880, much to the amazement of observers. **Pop 1. The only MS Prooflike graded at NGC.**

According to Julian, silver miners and their political partners were not only amazed by the unexpected inflow, but were enraged, because the mints were no longer buying silver for minor coinage. There was no demand for such coinage and the channels of trade were clogged with it. Yet there was no inflation in prices paid for goods and services at this time.

In response to this inpouring, the Treasury ordered the suspension of minor silver coinage in early 1878 and did not resume it for some years because of the accumulation in the Treasury. It is Julian's contention that contrary to popular belief, the coinage of Morgan dollars had nothing to do with the interdiction of subsidiary silver mintage in the years 1879-90.
Estimated Value ..... $5,000 - 6,000

2077 **1881. PCGS graded Proof 65.** A hint of light gold toning around the edges of both sides. Shows a nice cameo effect. The Type set buyer wanting to produce a strong admiration from his friends would be well to consider adding this 1881 Gem Proof quarter dollar to such a set. Only 975 Proofs struck. **Pop 28; 26 finer; 18 in 66; 8 in 67. (PCGS # 5582)**
Estimated Value ..... $1,400 - 1,500

icollector.com LIVE

2078 1882. **PCGS graded Proof 63 Cameo PQ.** Light blue and gold toning displayed on this Premium Quality coin. A popular low-mintage issue from the 1880s: only 1,100 Proofs struck. **Pop 10; 33 finer, 10 in 64, 10 in 65, 11 in 66, 2 in 67 (PCGS # 85583)**
Estimated Value ..... $500 - 550

2079 1884. **PCGS graded Proof 64 Cameo PQ.** Wonderful vivid blue and gold toning on this Premium Quality example. Desirable mirror deep luster flows across the toned silver surfaces while all devices rise up in sharp, frosted relief. Only 875 Proofs struck. **Pop 11; 22 finer, 9 in 65, 9 in 66, 4 in 67 (PCGS # 85585)**
Estimated Value ..... $1,300 - 1,400

2080 1885. **NGC graded Proof 64.** Spectacular vivid irridescent toning alternating with gold, violet, and blue. Worthy of a premium bid. Only 930 Proofs struck. **Pop 60; 74 finer, 36 in 65, 24 in 66, 13 in 67, 1 in 68 (PCGS # 5586)**
Estimated Value ..... $900 - 1,000

2081 1887. **NGC graded Proof 65 Cameo.** Bright centers deepening to midnight blue at the borders. Only 710 proofs struck. **Pop 4; 8 finer, 6 in 66, 2 in 67 (PCGS # 5588)**
Estimated Value ..... $1,700 - 1,900

2082 1891. **PCGS graded Proof 62 Cameo PQ.** Mostly untoned Premium Quality item with a hint of blue and gold toning in small areas. Only 600 Proofs struck of this, the last year of issue. **Pop 3; 39 finer (PCGS # 85592)**
Estimated Value ..... $350 - 400

Barber Quarter Dollars

2083 1892. **PCGS graded MS-65.** Gorgeous deep rainbow toning on both sides **(PCGS # 5601)**
Estimated Value ..... $950 - 1,000

2084 1892. **NGC graded Proof 64.** Lovely "bull's eye" toning. Note the gold patina in the centers deepening to electric blue iridescence at the borders. Only 1,245 struck this first year of issue. Many were mishandled because they were sold to non-collectors who bought them as novelties. **Pop 88; 114 finer (PCGS # 5678)**
Estimated Value ..... $800 - 900

2085 1893. **NGC graded Proof 64.** Stunning violet and irridescent blue on both sides. Worthy of a premium bid. Only 792 struck **(PCGS # 5679)**
Estimated Value ..... $800 - 900

icollector.com LIVE eBay LIVE

2086 **1896-S. PCGS graded About Good-3.** Clear date and mint marks. Key coin to the series and a perennial favorite with collectors **(PCGS # 5615)**
Estimated Value ..... $350 - 400

2087 **1896-S. About Good-3.** Well worn. Popular key date.
Estimated Value ..... $300 - 350

2088 **1896-S. About Good-3.** Popular key date; the reverse typically showing more wear than the obverse.
Estimated Value ..... $300 - 350

Stunning Superb Proof 1907 Barber Quarter

2089 **1907. NGC graded Proof 67 Ultra Cameo.** A fully white gem with nearly perfect surfaces. The silvery luster on both sides of this handsome Barber quarter resonates with watery reflection. In many ways, the ultra cameo devices are mesmerizing, also, the strike is almost more important than the mint bloom, for sheer boldness of strike furnishes us something to crow about and something for bidders to appreciate. Only 575 Proofs struck. **Pop 4; 1 in 68 UC.**
Estimated Value ..... $6,500 - 7,000

2090 **1908-D. PCGS graded MS-65.** Partial light tone. Aesthetically appealing, a handsome full strike bristling with fresh mint bloom and without areas of tarnish. Nicely struck, as we said, and unlike the O-mint Barber quarter which have the faintest touch of weakness at the head and eagle's claw, this exemplary coin is bold. **Pop 17; 10 finer in 66. (PCGS # 5650)**
Estimated Value ..... $1,000 - 1,100

2091 **1908-O. NGC graded MS-65.** Light green and gold toning with mint frost aplenty. That covers the luster. It appears to us that all minute detail is fully evident on this bold '08-O, unlike some where there are weak areas in the design. The eagle's feathers, tail, and claws are all bold. **Pop 22; 6 finer; 4 in 66; 2 in 67.**
Estimated Value ..... $950 - 1,000

2092 **1913-S. About Good-3.** Well worn. Clear date and mint mark. Rare key date with only 40,000 minted.
Estimated Value ..... $600 - 700

2093 **1914-D. NGC graded MS-65.** Well struck with a hint of light gold toning. Extra frosty surfaces. **Pop 30; 5 finer; 4 in 66; 1 in 67.**
Estimated Value ..... $950 - 1,000

2094 **1915-D. NGC graded MS-65.** A nice flashy white untoned coin. A small mark left of Liberty's eye otherwise MS66. **Pop 54: 17 finer; 2 in 65 Star; 9 in 66; 2 in 6 Star; 4 in 67.**
Estimated Value ..... $950 - 1,000

icollector.com LIVE

2095 **1916-D. PCGS graded MS-64.** Nice light even toning on both sides. 1916-D is noteworthy for its heavily frosted surface in choice Mint State specimens (**PCGS # 5674**)
Estimated Value ..... $400 - 425

For photographs of lots valued $300 and less please see our website at www.goldbergcoins.com

Standing Liberty Quarter Dollars

Wonderful Full Head Gem 1916 Standing Liberty Quarter

2096 **1916. NGC graded MS-66 Full Head.** Popular key dae. Well struck with a hint of light reverse toning. A one-in-a-thousand example of this popular first-year issue, with explosive yet satiny luster that gleams over pristine surfaces. There are no spots. There is a full display of natural silvery sheen in the underlying patina. Having covered the mint bloom, we take stock of the coin's detail. Clockwork precision seen in the head and drapery folds of Liberty, as well as in the complete rivets visible on the shield. The low-flying eagle (which would be more centrally located in the Type 2 pieces) displays razor-sharp plumage on its body and wings. Put a glass to this coin anywhere and the viewer will come away breathless from its beauty. There is no escape for the bidder; forget about posting a flabby bid; anyone who does should forget about winning it. This coin will definitely go up to a strong price in today's marketplace for strictly graded, high-end rarities! **Pop 17; 3 finer in 67. (PCGS # 5704)**

Hermon (with an 'O'MacNeil made the designs for a quarter dollar which was "intended to typify in a measure the awakening interest of the country to its own protection." Liberty is shown "stepping forward to the gateway of the country." The shield is raised "in the attitude of protection." "The right hand bears the olive branch of peace."
Estimated Value ..... $24,000 - 26,000

2097 **1916. PCGS graded About Good-3.** Well worn with the date barely visable. A popular key date (**PCGS # 5704**)
Estimated Value ..... $1,400 - 1,500

2098 **1917. Type 1. NGC graded MS-65 Full Head.** Deep mottled russet toning, a coin whose satiny luster can still attract attention today, 91 years after it was made! A gem (**PCGS # 5706**)
Estimated Value ..... $1,000 - 1,100

icollector.com LIVE eBay LIVE

099 **1917. Type 1. PCGS graded MS-65 Full Head.** Well struck and mostly white. Silver-white satin frost is boldly hypnotic on this fresh-appearing Type 1 specimen. What's more, there is a precision strike on every device (**PCGS # 5707**)
Estimated Value ..... $950 - 1,000

100 **1917. Type 1. PCGS graded MS-65 Full Head.** Moon-glow bright silver-white cartwheel luster radiates on both sides of this gleaming white example. United States silver coins struck in 1916 and early 1917 enjoy a "textured" luster, almost velvety, unlike anything before or since. The velvety nature is most notable on high quality Mint State specimens of the new designs: Mercury Dime, Standing Liberty Quarter, Walking Liberty Half Dollar. The closest we can come in comparison is on the very rare Matte Proofs and Satin Finish Proofs also struck in the teens. The present Standing Liberty Type 1 Quarter shows this textured luster to its fullest (and, we might add, quite alluring) effect. We encourage all collectors to examine such coins for their beauty and artistry, since this was American coin art at its zenith (**PCGS # 5707**)
Estimated Value ..... $950 - 1,000

2101 **1917. Type 1. PCGS graded MS-65 Full Head.** Nicely toned and well struck, the surfaces pristine throughout. A hint of weakness at that is typically seen on some of the Type 1 quarters is missing on this sharply struck specimen, with the key central areas and head detail strongly hit by the dies. First-class Gem (**PCGS # 5707**)
Estimated Value ..... $950 - 1,000

2102 **1917. Type 1. PCGS graded MS-65 Full Head.** Light golden toning on both sides with gorgeous satiny luster top to bottom. The ideal grade and "look" for one of these historic issues that arose out of the Great War years of 1916-18 (**PCGS # 5707**)
Estimated Value ..... $950 - 1,000

2103 **1917. Type 1. PCGS graded MS-64 Full Head.** Old green holder. Toned. The full sharp features are what make the Type 1 issues stand out from the latter Standing Liberty quarters. A very choice coin (**PCGS # 5707**)
Estimated Value ..... $325 - 350

2104 **1917-D. Type 1. PCGS graded MS-65 Full Head.** Old green holder. Basically untoned. Snow-white luster with sharp definition and only a few tiny marks away from a higher grade. A truly exceptional Standing Liberty quarter. Such, then, for luster. Turning to the other key factor, a coin that is desirable with this meticulous strike on the key high points, especially Liberty's head detail. Denver Mint in particular had difficulty striking Full Heads as these have come to be known. A jewel! **Pop 233; 122 finer, 105 in 66, 17 in 67 (PCGS # 5709)**
Estimated Value ..... $1,800 - 1,900

2105 **1917-D. Type 1. PCGS graded MS-65 Full Head.** Old green holder. Nice light golden toning. Frosty fields blessed with velvet-like luster. The more matte designs stand out nicely against this brilliance. No objectionable spots, just snappy fresh originality. **Pop 233; 121 finer; 104 in 66; 7 in 67. (PCGS # 5709)**
Estimated Value ..... $1,600 - 1,700

icollector.com LIVE

Fabulous Gem 1917-S Type 1 Quarter

2106 **1917-S. Type 1. NGC graded MS-67 Full Head.** A superb gem glistening with luster and delicately toned. The surfaces possess a vibrancy in tune with its high standing on the grading scale, with rippling velvety texture rather than bright luster frost that is seen on the later dates in the Standing Liberty quarter series. On the heels of such active luster, we are pleased to present a coin faithful to every detail from a full blow by the dies. The design is exceptionally strong. There are no photographs nowadays. Only "camera portraits" and "lens impressions." The allegorical features that you see in the pictures of this handsome quarter dollar are therefore more of an artist's impression of strong patriotic themes elicited by the major societal blow of World War I.
Estimated Value .....$5,000 - 6,000

2107 **1917-S. Type 2. NGC graded MS-64.** Nice rose toning over frosty surfaces. This is a lustrous example (**PCGS # 5718**)
Estimated Value ..... $375 - 400

2108 **1918-D. PCGS graded MS-65 Full Head.** Untoned example. This boldly struck Gem has luminous silver surfaces with frosty mint luster on both sides. It is sharply struck, including the key head area (Slight weakness is common on other 1918-D quarters). Very few Gems have been certified up to this point in time. The finest Full Head examples grade MS66. **Pop 43; 16 finer in 66 (PCGS # 5723)**
Estimated Value ..... $2,900 - 3,000

1918/7-S Liberty Standing Quarter Dollar

2109 **1918-S, 8 over 7. NGC graded AU-55.** Popular key date. A hint of light toning on both sides, the fields are lustrous and this frosted aspect carries over nicely onto the devices as well. Clear overdate visible, and we are not able to see anything in the way of spots or marks. In fact, this handsome choice AU example suffered no injuries in its 90 years of existence. A testament to the care given it by its former owners.
Estimated Value .....$12,500 - 13,000

2110 **1919-S. PCGS graded EF-40.** Nautral antique toning (**PCGS # 5732**)
Estimated Value ..... $350 - 375

2111 **1920. ANACS graded MS-65 Full Head.** Nice light golden toning over resplendent luster; a booming-fresh coin whose beauty will get the heart pounding of any Standing Liberty quarter collector (**PCGS # 5734**)
Estimated Value ..... $1,200 - 1,250

icollector.com LIVE ebay LIVE

112 **1925. PCGS graded MS-65 Full Head.** Lovely dark rainbow toning on both sides. Very pretty, in fact, more than just pretty, this coin is gorgeous when one takes into consideration the average gray-brown toned specimen without this coin's lively shades. The coin benefits from a full strike on Liberty's head, as well. To collectors of toned coinage, the provenance says it all. **Pop 120; 55 finer, 49 in 66, 6 in 67 (PCGS # 5753)**
Estimated Value ..... $1,000 - 1,100

Ex: Larry Shapiro Collection.

113 **1926. NGC graded MS-65.** Old holder. Lovely light golden toning. The head is nearly full, the luster delightfully full.
Estimated Value ..... $450 - 500

114 **1928-D. NGC graded MS-65.** Breen 4261. Spike "S" above "D." A hint of light gold color here and there with outstanding luster throughout **(PCGS # 5768)**
Estimated Value ..... $550 - 600

2115 **1930. PCGS graded MS-66 Full Head.** A nice untoned example encapsulated in an old green holder. An unquestioned Gem whose vibrant surfaces are nicely set off by a crisp full strike. **Pop 245; 28 finer in 67 (PCGS # 5779)**
Estimated Value ..... $1,100 - 1,200

2116 **1930. NGC graded MS-66 Full Head.** Fully white. According to our close examination, this piece also shows extra bold detail on all relief portions of Liberty's head and the main skirt lines. A gem. **Pop 144; 21 finer, 1 in 66 star, 19 in 67, 1 in 67 star (PCGS # 5778)**
Estimated Value ..... $850 - 900

Washington Quarter Dollars

2117 **1932. PCGS graded MS-65 PQ.** Wonderful light blue and gold toning on both sides. A Premium Quality coin. **Pop 426; 135 finer, 134 in 66, 1 in 67 (PCGS # 5790)**
Estimated Value ..... $350 - 400

2118 **1932-D. PCGS graded MS-64.** A hint of light toning. A popular key date. Carefully made and just as lovelingly handled by the former owners who acted as custodians for today's group of bidders. **Pop 504; 63 finer, 62 in 65, 1 in 66 (PCGS # 5791)**
Estimated Value ..... $3,000 - 3,300

2119 **1932-D. NGC graded MS-63.** A popular key date. Light gold toning over choice satiny surfaces. This carefully made example is sure to please **(PCGS # 5791)**
Estimated Value ..... $2,300 - 2,400

icollector.com LIVE

2120 **1932-D. PCGS graded MS-63.** A nice untoned example of this key date. The white frost is bright with satiny texture. Well struck, lustrous examples are in great demand from the latest generation of Washington quarter collectors. Very choice for the grade **(PCGS # 5791)**
Estimated Value ..... $2,300 - 2,400

2121 **1932-D. AU-55.** Lustrous and well struck **(PCGS # 5791)**
Estimated Value ..... $375 - 400

2122 **1932-S. PCGS graded MS-64.** Original toning on both sides. Only 408,000 minted. **Pop 903; 91 finer; 87 in 65; 4 in 66. (PCGS # 5792)**
Estimated Value ..... $1,000 - 1,050

2123 **1932-S. PCGS graded MS-63.** Untoned with choiceness in the sharp detail and silver-white luster **(PCGS # 5792)**
Estimated Value ..... $950 - 1,000

2124 **1932-S. NGC graded AU-58.** Light golden toning **(PCGS # 5792)**
Estimated Value ..... $300 - 325

2125 **1934. Light motto. PCGS graded MS-65.** Lightly toned on both sides. After the light motto strikes in 1932 and early 1934 proved unsatisfactory, during 1934, two hub changes were made, producing medium and heavy motto types,both occur in Philadelphia and Denver quarters, replacing the original light motto. **Pop 124; 67 finer, 62 in 66, 5 in 67 (PCGS # 5794)**
Estimated Value ..... $375 - 400

2126 **1934. Doubled die. PCGS graded MS-64 PQ.** FS-101. Very scarce variety. Very clear doubled IN GOD WE TRUST. Lightly toned. This is a fully lustrous example, an important and rare feature for this not all that well preserved doubled die rarity. The surfaces display dominant pearl-white color. Almost everyone likes to seek a coin that was struck with precision and care by the dies in the outer margins and on all legends, that you'd expect; here too, the inner designs were also left crisply detailed by the imprint of the dies. **Pop 24; 26 finer, 16 in 65, 10 in 66 (PCGS # 5795)**
Estimated Value ..... $3,200 - 3,400

2127 **1934-D. PCGS graded MS-64 PQ.** A hint of light toning. Very choice example housed in an old green holder. Type II or Medium Motto variety. According to the Breen encyclopedia "Estimated about 1 million coined." **(PCGS # 5796)**
Estimated Value ..... $450 - 500

2128 **1935-D. PCGS graded MS-66.** Lovely light rainbow toning on the obverse. **Pop 151; 12 finer in 67. (PCGS # 5798)**
Estimated Value ..... $750 - 800

2129 **1935-D. PCGS graded MS-64 PQ.** A lock MS-65 coin with smooth, satiny features and outstanding fields on both sides **(PCGS # 5798)**
Estimated Value ..... $300 - 350

2130 **1935-S. PCGS graded MS-66.** Well struck and untoned. **Pop 192; 20 finer in 67 (PCGS # 5799)**
Estimated Value ..... $650 - 700

2131 **1936-D. PCGS graded MS-64.** Mostly untoned with a hint of gold here and there. A popular key date **(PCGS # 5801)**
Estimated Value ..... $825 - 850

icollector.com LIVE ebay LIVE

132 **1936-D. PCGS graded MS-63.** Popular key date. Motly untoned and that allows the booming luster to shine everywhere. Only a few light marks on the portrait and eagle away from a higher grade **(PCGS # 5801)**
Estimated Value ..... $600 - 650

133 **1936-S. PCGS graded MS-66 PQ.** A very nice Premium Quality coin. Lovely light golden toning with top-notch eye-appeal. **Pop 341; 21 finer in 67 (PCGS # 5802)**
Estimated Value ..... $950 - 1,000

134 **1937. NGC graded Proof 65.** Lightly toned and choice. Clean as a whistle, as one would look forward to from the grade: spot-free and glowing underneath the light shades of color. Only 5,542 struck **(PCGS # 5976)**
Estimated Value ..... $325 - 350

2135 **1937-D. PCGS graded MS-66 PQ.** Lovely light blue and gold toning on this Premium Quality coin. **Pop 247; 26 finer in 67 (PCGS # 5804)**
Estimated Value ..... $400 - 450

2136 **1937-S. PCGS graded MS-66.** Lightly toned. DDO Die 1. The chief feature of this handsome coin is its full satin-smooth luster. **Pop 141; 20 finer in 67 (PCGS # 5805)**
Estimated Value ..... $550 - 600

2137 **1938. PCGS graded MS-66.** Lightly toned. **Pop 198; 26 finer in 67 (PCGS # 5806)**
Estimated Value ..... $350 - 375

2138 **1938-S. PCGS graded MS-66.** Mostly untoned over gleaming frosty luster. **Pop 341; 28 finer in 67 (PCGS # 5807)**
Estimated Value ..... $375 - 400

2139 **1939-S. PCGS graded MS-66.** Toned on the obverse. Desirable gem quality. The S-mint dates from the 'thirties have always been highly esteemed. **Pop 259; 19 finer in 67 (PCGS # 5810)**
Estimated Value ..... $525 - 550

2140 **1940-D. PCGS graded MS-66.** Toned on both sides. Low mintage issue. **Pop 285; 18 finer in 67 (PCGS # 5812)**
Estimated Value ..... $500 - 525

2141 **1941-S. PCGS graded MS-67.** A nice white coin. To expand upon that a little, this is a sensationally beautiful silver-bright coin with no injurious marks or blemishes. As soon as one sees the superb booming luster, it comes as no surprise everything is razor-sharp on all devices. **Pop 30; none finer @ PCGS (PCGS # 5816)**
Estimated Value ..... $1,500 - 1,600

1942-D Doubled Die Obverse Quarter

2142 **1942-D. Doubled die obverse. PCGS graded MS-63 PQ.** A very rare variety that seems to be a point undergraded. The doubling is obvious at the motto and LIBERTY (curiously, there is also a doubled die reverse known of the 1942-D quarter dollar!) **Pop 3; none finer @ PCGS (PCGS # 95818)**
Estimated Value ..... $3,500 - 3,800

2143 **1944-S. NGC graded MS-67.** Well struck and white **(PCGS # 5826)**
Estimated Value ..... $400 - 425

icollector.com LIVE

2144 **1950. PCGS graded Proof 67 Cameo.** Scarce date in cameo. A white gem coin. Untoned and refreshingly clean for this issue, the 1950 Proofs often come with milky surfaces, not al all like this superb specimen with its shimmering deep mirrors in the fields and offsetting white devices. In light of that, we can also say this piece is nicely struck with extremely full details on both sides. **Pop 16: 3 in PF68 CAM. (PCGS # 85982)**
Estimated Value ..... $1,800 - 2,000

2145 **1950-D. NGC graded MS-66.** Lovely rainbow toning on the obverse.
Estimated Value ..... $300 - 325

2146 **1950-D, D over S. PCGS graded MS-64.** Encapsulated in an old green holder. FS-601. A hint of light toning. This issue, because it was first reported decades after release, is usually found in low grades. Something for the connoisseur if we may borrow from the field of fine art collecting. **Pop 24; 21 finer, 16 in 65, 4 in 66, 1 in 67 (PCGS # 5843)**
Estimated Value ..... $550 - 600

2147 **1950-S, S over D. PCGS graded MS-64.** Housed in an old green holder. The S/D is clear on this variety that was discovered by Stephen Roach circa 1964. **Pop 33; 89 finer, 49 in 65, 36 in 66, 4 in 67 (PCGS # 5845)**
Estimated Value ..... $850 - 900

2148 **1953. ANACS graded MS-68.**
Estimated Value ..... $400 - 450

2149 **1964-D. NGC graded MS-66. Star.** Intense rainbow toning on the obverse.
Estimated Value ..... $450 - 500

2150 **1968. PCGS graded MS-67.** The obverse displays golden and blue color. **Pop 41; 1 in 68. (PCGS # 5881)**
Estimated Value ..... $350 - 400

50 States Quarter Dollars

2151 **2004-D. Wisconsin Extra Leaf Low. PCGS graded MS-64 (PCGS # 814033)**
Estimated Value ..... $325 - 350

2152 **2004-D. Wisconsin Extra Leaf High. PCGS graded MS-64 (PCGS # 914033)**
Estimated Value ..... $325 - 350

Flowing Hair Half Dollars

Lovely 1795 Flowing Hair Half Dollar

2153 **1795. O-119, R4.. NGC graded EF-40.** Light even grey toning on both sides. A few light old hairlines on the otherwise attractive light gray surfaces, both sides equally well preserved. The devices are also strongly rendered by the dies on each side. This die pairing is most easily recognized by a small elongated die defect lump between the point of star 15 and point of the bust. It is found on the possibly unique O-118 (9x8 berries reverse) and O-119 (9x9 berries reverse) varieties only. Scarce, but probably more in demand from Type Set buyers who are looking for a well struck, well preserved example of the early flowing hair style.
Estimated Value ..... $8,500 - 9,000

2154 **1795. NCS graded Details of Fine-12.** Improperly cleaned and lightly toned, with the darkest silver-gray areas in the fields while the higher design elements are lighter shades. Overton-125 uses the same obverse as O-124 in which star 15 is joined to the bust. The reverse has a leaf below N, which is also recut; berries 9-8. Scarce as a Rarity-4 variety **(PCGS # 6052)**
Estimated Value ..... $1,000 - 1,100

icollector.com LIVE ebay LIVE

Draped Bust Half Dollars

1801 Draped Bust Half Dollar

2155 **1801. O-102, R4.. PCGS graded VF-35.** Boldly struck with plenty of detail for the grade. A most pleasing example, free from adjustment marks with nice clean rims. All is overlaid with natural light to medium lilac-greyish antique toning. Production of half dollars resumed in 1801 after an approximate four year hiatus. A total of 30,289 pieces were minted. This new type reverse is referred to as the heraldic type. It is attributed to Robert Scot and was first used on other denominations for coinage. Both 1801 varieties are scarce or very scarce depending on condition **(PCGS # 6064)**
Estimated Value ..... $4,000 - 5,000

2156 **1801. Good-5.** Well worn with some minor circulation marks here and there.
Estimated Value ..... $500 - 550

2157 **1802. Sharpness of VG-8.** Some light marks **(PCGS # 6065)**
Estimated Value ..... $500 - 550

2158 **1807. PCGS graded EF-40.** O-102. R2. Stem through claw. Nicely toned with smooth surfaces. The shading of the toning (deepest at the rim) possibly points to it having been in an old-time album for decades. On this variety, the serif of the Y in LIBERTY is higher than the top of the T **(PCGS # 6079)**
Estimated Value ..... $1,500 - 1,600

2159 **1807. Overton-106, R3.. Sharpness of EF-45.** Some minor pitting on both sides. Also cleaned and retoned. Die breaks as pictured in the Parsley-Overton reference **(PCGS # 6079)**
Estimated Value ..... $500 - 550

Capped Bust Half Dollars

2160 **1815. 5 over 2. O-101a.. NGC graded EF-45.** Old holder. Popular key date. Mostly untoned with smooth surface and some signs that it was struck from clashed dies. A classic rarity within the bust half dollar series, collectors always appreciate the opportunity to bid on a choice one like this. **Pop 23; 85 finer. (PCGS # 6108)**
Estimated Value ..... $3,500 - 4,000

2161 **1815. 5 over 2. Good-5.** Well worn with a full clear date. A key date coin **(PCGS # 6108)**
Estimated Value ..... $800 - 900

icollector.com

2162 **1818. O-114, R3.. PCGS graded MS-62 PQ.** Boldly struck with nice natural toning on both sides. Clean as a whistle, as one would expect from a higher grade specimen; however, what really sets this coin apart besides its aesthetic appeal from other MS62 specimens is its pleasing cartwheel luster that rolls around each. Broadly and well struck on the legends and main device, which is preferable, with a razor-sharp stars. **Pop 18; 63 finer for this date. (PCGS # 6113)**
Estimated Value ..... $1,700 - 1,800

1818/7 Capped Bust Half Dollar

2163 **1818, 8 over 7. Large 8. Overton-101A. NGC graded MS-65. Pop 1; The finest graded for this variety.** A famous overdate from a prestigious earlier numismatic connoisseur, this is the ex Eliasberg specimen with features every collector would die for: razor-sharp devices all around, smooth-as-silk luster from top to bottom (including the key high points of the design), and wonderful toning in varying shades of "antique silver" with some iridescence. Watch the activity on this one!
Estimated Value ..... $13,000 - 14,000

ex: Eliasberg Collection.

Very Choice 1821 Capped Bust Half Dollar

2164 **1821. PCGS graded MS-64 PQ.** O-107. R3. Nice blue toning with semi prooflike surfaces, the sharp strike on the hair curls, drapery, clasp and clasp go nicely with the excellent detail on the eagle and shield to produce a striking appearance. The estimated mintage of 1,305,797 half dollars struck with the 1821 date comprise seven die varieties for the year. O-107's diagnostic feature is that star 7 points to the front edge of the cap. The stars are all large and well formed. There is a small round dot at the base of the 5 and 0. **Pop 19; 2 finer in 66. (PCGS # 6128)**
Estimated Value ..... $6,500 - 7,000

2165 **1823. AU-58.** O-105. R1. Some minor hairlines, but nonetheless a well struck, lustrous example for the bust half dollar collector. Unusual for this design, there is a large round center dot in a double-wide space at the left end of a shortened crossbar 4 in the shield. Easily seen with the naked eye **(PCGS # 6131)**
Estimated Value ..... $350 - 400

icollector.com LIVE ebay LIVE

Gem 1823 Ugly 3 Capped Bust Half Dollar.

2166 **1823. NGC graded MS-65.** In NGC holder 565830-016. Lovely light golden toning on both sides. Both sides are remarkably lustrous with full-moon whiteness and a spray of natural color as described. From the gem-quality luster, we next take stock of the details of the design. Given the proper amount of strike pressure, the central devices on this handsome coin were fully brought up by the dies. Liberty's curls and drapery, the cap and the clasp show all that needs to show and then some. As an allegorical likeness, it is brutally exact. Collectors will stand forever mesmerized by this coin's splendor. The eagle, portions of which tend to rise opposite high points on the reverse and are weak on many issues, is here the very picture of sublime detail. The neck and wing feathers, the wearer of the eagle's plumage, show off their detail to grand effect. The shield has all its horizontal lines present and clear vertical stripes, as well. In summation, an incredibly beautiful eye-popping specimen of this variety. The finest known: **Pop 1; none finer at either service.**

This is the later use of die obverse 8 (per Overton's numbering). It is the same as Overton-110 except that as a result of the die crack from the edge to the right side of the 3, the figure 3 has become rough and ill shaped, the stand devoid of curves, just bumps. This variety has long been known as the Ugly 3. On the reverse, two die cracks develop below the lowest pair of leaves. One curves up on the left across two pairs of leaves, and the tip of the wing to the eagle's beak. The other curves to the right through 50 C., across the arrowheads and right wing to the top of the head.

Estimated Value ..... $11,000 - 12,500

2167 **1825. PCGS graded MS-64.** The obverse displays lovely gold and blue colors. The reverse is mostly white. This coin radiates attractive silver color under the toning, with no detracting marks or problems. The only weak areas in the strike are seen at the stars and the tops of a few hair waves. **Pop 86; 11 in 65; 5 in 66. (PCGS # 6142)**

Estimated Value ..... $3,200 - 3,400

For photographs of lots valued $300 and less please see our website at www.goldbergcoins.com

icollector.com LIVE

Wonderful 1827/6 Capped Bust Half Dollar

2168 **1827, 7 over 6. NGC graded MS-66.** O-102. R1. Wonderful warm sunset toning on both sides. Boldly struck. Tied for the finest graded. The most popular varieties of this year have a seven over six overdate. A single obverse with the overdate was paired with three distinct reverses. On Overton-102, the reverse characteristics include the right sides of T-I in line; a small die defect lump from the upper right side of the second A in AMERICA to the lower edge of a segment. AM joined, with the base of M higher than A.

To further expand what we have already hinted at, this is an incredibly vivacious and highly lustrous gem, a benchmark for other examples of bust half dollars that share this lofty 66 grade. While the strike is bold and crisp, it far surpasses most other overdates seen in Mint condition, certainly all of the head and shoulder details were deeply impressed into the die. And that is the one true word that best describes the coin: *impressive!* NGC holder #1747955-002. **Pop 2; None finer at either service.**

The estimated mintage of 5,493,400 half dollars struck in 1827 was completed using twenty-eight obverse dies and thirty-four reverse dies. This combination of sixty-two dies produced a record forty-nine marriages or varieties for the year! The underlying numeral six on the overdates becomes less visible with time as the die wears and in later states with refinishing of the die shows only at the top of the seven.
Estimated Value ..... $10,000 - 12,000

2169 **1827, 7 over 6. O-101, R2 with die breaks as noted in Parsley-Overton. PCGS graded MS-62 PQ.** Lovely light golden toning. Well struck and choice for the grade with most stars very sharp, as are the hair curls, drapery and cap, and wing feathers on the eagle (**PCGS # 6147**)
Estimated Value ..... $1,800 - 2,000

2170 **1831. AU-55.** Nicely toned, extensive mint luster. Minor weakness at PLURI on the reverse (**PCGS # 6159**)
Estimated Value ..... $350 - 400

2171 **1831. PCGS graded AU-53.** Nice even toning on both sides. Lustrous (**PCGS # 6159**)
Estimated Value ..... $300 - 350

2172 **1832. PCGS graded MS-64.** O-102. R1. Small Letters. Lightly toned. Highly lustrous underneath the natural silver-gray patina, and resplendent with clean surfaces and a freedom from marks or spotting. Nearly fully struck, as well, with just the faintest touch of weakness at the cap point and two nearby stars (numbers 8 and 9 counting from the left) and on the right claws of the eagle. O-102 is noted for its malformed arrowheads that are solidly joined; there is a die defect at the top of the right wing. **Pop 61; 12 finer; 11 in 65; 1 in 67. (PCGS # 6160)**
Estimated Value ..... $3,300 - 3,400

icollector.com LIVE eBay LIVE

2173 **1832. O-107, R2.. PCGS graded MS-64.** The obverse shows light gold and blue toning. A gorgeous MS64 of the optimum, hand-picked order for its grade classification. The very lustrous surfaces show signs of mingled medium toning with some iridescence. Agreeably well struck to say the least, although not fully so on the stars, but near enough to merit reference here. **Pop 66; 11 in 65; 1 in 67. (PCGS # 6160)**
Estimated Value ..... $3,200 - 3,400

2174 **1834. Small date and letters. O-114, R1.. PCGS graded MS-64.** Lovely gold and blue toning. Dancing cartwheel luster careens off the satiny surfaces of this attractively toned MS64 bust half dollar. A blend of shades can be seen on both sides. The strike is somewhat spongy on stars as well as on the reverse, though the design elements are sharper towards the centers. The seventh and final stylistic change to Reich's venerable capped bust left half dollar is seen in the 1834 to 1836 lettered edge pieces. There had been a major work-over by the mint, with a smaller, sharper face and a downward-tilting bust line. Stars also are more compact. Most of these modifications aimed at improving the striking quality of the dies. **Pop 26; 7 in 65; 1 in 66. (PCGS # 6166)**
Estimated Value ..... $3,200 - 3,400

2175 **1837. PCGS graded MS-62.** Nice light blue toning around the edges on both sides. Strong luster flow to the outer edges. Somewhat softly defined at the stars and rim dentils **(PCGS # 6176)**
Estimated Value ..... $1,300 - 1,400

2176 **1837. PCGS graded AU-53.** Reeded edge. Lightly toned, lustrous **(PCGS # 6176)**
Estimated Value ..... $300 - 325

icollector.com LIVE

Gem Proof 1839-O Capped Bust Half Dollar

2177 **1839-O. Capped Bust Half Dollar. NGC graded Proof 65.** Georgeous irridescent hues of violet and blue. Exceedingly rare branch mint Proof. Not listed by PCGS. Rarity-7. One of five or fewer known. A fantastic example of this extraordinarily rare branch mint Proof. The surfaces are toned iridescent blue and dark champagne color with traces of rich green and purple-laden russet blended together. Not a thing to report that would tend to limit the technical grade, and, as the photographs clearly show, the coin's overall appeal its tops in its class. For identification, there is a minute nick below Liberty's chin on the upper throat. The coin is encased in NGC holder with certification number 1720540-001. The piece is struck with the one die pairing found on the other Proofs as well as most of the circulation 1839-O mint half dollars. On this early Proof state the obverse shows no indications of a later die crack that developed through the stars. The Mintmark is bold, as well as being double-punched along the lower curve. Although apparently both dies cracked very early in the production run of the Branch Mint Proofs, with the 1838-O coins being struck from this same reverse die (prior to the striking of the 1839-O Proofs), this example shows no signs of die deterioration. It may have been one of the first 1839-O Proofs minted.

The Breen Encyclopedia (1988) lists "5 known Proofs." Stack's which offered a "Choice Brilliant Proof" 1839-O in its October 2006 sale, kindly provides the following up-to-date provenance listing of the 4 known specimens as derived from Breen's earlier Proof Encyclopedia (1977):

1) Ex Stack's Sale, September 1992, lot 358; Krouner Collection (Lester Merkin, February 1971, lot 736); Stack's Sale, October 2006.

2) Proof, deeply toned. Planchet defect over eagle's head. F.C.C. Boyd "World's Greatest Collection"(Numismatic Gallery, May 1945, lot 411; Allenburger Collection (B. Max Mehl, March 1948); R. E. Cox Collection (Stack's, April 1962, lot 1875).

3) Reported by Breen in Philip G. Straus Collection (1951). Not later sold in New Netherlands #53, June 1959 or Stack's, May 1959. Not seen. Medal turn die alignment.

4) This Specimen. Private collection, possibly #1 or #3 above or another specimen--Robison Collection (Stack's, February 1982, lot 1607).

Pop 1; none finer @ NGC.
Estimated Value ..... $300,000 - 350,000

Ex: Robison Collection.

icollector.com LIVE ebay LIVE

178 **1839-O. NGC graded MS-61.** Popular date. Well made and untoned. A satiny coin to say the least, and of the most advantageous order for a collector of scarce bust half dollar coins. Its high degree of smooth surface luster pulses beneath a direct light. Nicely struck, too, with outstanding detail at the usual Achilles'heel on the stars and hair curls. New Orleans Mint began operations in 1838. The half dollars struck there in 1838 and 1839 carry the "O" mintmark on the obverse. Beginning in 1840, the mintmark would be switched to the reverse underneath the eagle on the half dollars (**PCGS # 6181**)
Estimated Value ..... $2,000 - 2,200

Seated Liberty Half Dollars

Extremely Rare Proof 1843 Liberty Seated Half Dollar

2179 **1843. NGC graded Proof 64.** Nice deep blue toning on both sides. Very rare. A landmark example of an early Proof seated Liberty half dollar straight from an original 1843 cased Proof set and described (in part) in the Pittman Collection sale catalog as "This piece is very sharply struck with a high wire rim and deep mirror fields. It has two edge nicksÖThe color is basically iridescent blue and gold with considerable russet toning mixed with violet, more vivid shades on the reverse than on the obverse. There is a die break that literally bisects the reverseÖThis crack is characteristic of Proof 1843 Half Dollars, i.e., all such Proofs were struck using this cracked reverse die. Furthermore, this is a Proof-only variety. This denomination is comparable in rarity to the other silver Proofs of 1843; only 6-8 examples are known, including two in the Pittman Collection." **Pop 1; None finer at NGC.**

According to Stack's (which offered this Pittman specimen in their January 2005 sale): "This reverse die was only used to coin the handful of Proofs and apparently discarded because of the die crack, as no circulation strikes have been found from this die pair. All known Proofs of 1843 display this die crack, so the die may have split during the annealing process or while coining the very first Proof coin. Several other 1843 Half Dollar circulation strikes are known that display a complex network of die cracks, as perhaps some of the die steel was improperly forged and prone to rapid deterioration and cracking that year. Few Proofs of any denomination boast such a dramatic die crack. Clearly the coiner choose the expedient path over replacing the cracked die with another highly polished and properly prepared reverse die, as the Proof coin order was undoubtedly tiny."
Estimated Value ..... $32,000 - 34,000

ex: Pittmann.

icollector.com LIVE

2180 **1851. NGC graded AU-58.** Scarce date. There is a light scuff in the field by the knees but much original luster remains and this piece was given a sharp blow by the dies. Only 200,750 minted. Check the Guide Book pricing, this date is offered rarely in any grade, let alone high-end AU58. **Pop 6; 21 finer.**
Estimated Value ..... $1,100 - 1,200

2181 **1853. Arrows and rays. NGC graded AU-55.** A hint of light gold and light blue colors. A very appealing specimen whose remaining luster is all original.
Estimated Value ..... $500 - 550

2182 **1858. PCGS graded MS-65.** Well struck except for a few stars, with lovely light blue and rose toning. The underlying luster is vibrant with frosty appearance as it pushes through the layers of beautiful color. A gem. **Pop 9; 5 finer in 66 (PCGS # 6293)**
Estimated Value ..... $4,000 - 4,500

2183 **1863. PCGS graded Proof 62.** Wonderful shades on rainbow toning on both sides. There are many possibilities, but the most logical one seems to be that this coin acquired its vibrant colors from the years it was housed in an old Wayte Raymond-style coin album. Pretty much unmatched for variety of hues! Very scarce, too: Only 460 Proofs in 1863. **Pop 34; 93 finer. (PCGS # 6417)**
Estimated Value ..... $500 - 600

ex: Benson Collection.

2184 **1863-S. PCGS graded MS-62.** Well struck with light even dove-gray toning. Housed in an old green holder. **Pop 10; 30 finer, 18 in 63, 11 in 64, 1 in 65 (PCGS # 6310)**
Estimated Value ..... $1,000 - 1,100

Ex: Eliasberg Collection.

2185 **1869. NGC graded Proof 65.** Light golden toning on both sides. Only 600 Proofs minted. A satiny frosted two-tone Proof specimen with sleek mirrors offsetting the wisps of silver frost on the high points of the design. Needle-sharp for the date, we don't mind telling you, certainly among the boldest Proofs of 1869 that are auctioned. **Pop 15; 14 finer (PCGS # 6427)**
Estimated Value ..... $3,000 - 3,200

icollector.com LIVE
ebay LIVE

2186 **1869. PCGS graded Proof 63.** Lovely green, blue and golden toning. Only 600 Proofs struck. Worth extra for the toning **(PCGS # 6427)**
Estimated Value ..... $1,800 - 1,900

Important 1870-CC Liberty Seated Half Dollar

2187 **1870-CC. PCGS graded AU-50**. Encased in PCGS holder 60096988. Light even toning on both sides. Very popular first year "CC" mint coin. Although essentially untouched by cleaning or any signs that it was ever tarnished, the smooth, light to medium gray surfaces show a few small marks that a collector can use as identifiers since this is among the finest specimens on the market today. There is a small mark near the elbow that crosses the staff holding the liberty cap. Another equally small mark is in the field a short distance from Liberty's leg. On the reverse, there is a small darkish area of toning at the 4 o'clock position near three of the dentils. The strike is excellent for this mint. That is seen in the full, clear motto IN GOD WE TRUST on the scroll above the eagle (this area is often a problem spot on With Motto dates). All in all a sensational coin for the advanced seated Liberty half dollar collector. **Pop 4; 5 finer; 2 in 53; 1 in 55; 1 in 62. (PCGS # 6328)**

For a detailed account of the Carson Mint in Nevada, collectors will want to acquire a copy of Rusty Goe's "The Mint on Carson Street". In his reflections on the year 1870, the year the mint opened for business, Goe has this to say: "On February 10, 1870 the stars seems to be properly aligned and Carson City was ready for the first coins ever bearing the "CC" mintmark to be delivered. The 2,303 silver dollars set in motion the timeless love affair rooted in the operations oat the Carson City Mint. Two months later, the half dollar became the second silver denomination struck at that legendary institution. Ten days later, on April 20, 1870, quarters were produced, thus rounding out Carson City's inaugural year offering of silver coins."

Goe goes on to observe that "approximately 100 years after the 1870-CC half dollars were minted, numismatists established that no more than 40 pieces existed. In the late 1970s and early 1980s, information about a hoard of double that size came to light. When the time came, numismatic researcher Randall E. Wiley confirmed the existence of a 90 coin hoard. Wiley examined this significant hoard in 1986, attributing varieties and assigning grades. **No fewer than 55 pieces graded AG to VG, 23 were F to VF, and nine received the XF rating. Only three coins qualified for the highest grade in the lot, that being About Uncirculated (AU).**" This is significant for prospective bidders of the lovely About Uncirculated specimen offered in this lot!
Estimated Value ..... $35,000 - 39,000

icollector.com LIVE

2188 **1870-CC. PCGS graded Good-6.** Only 54,617 struck. First year of the Carson City mint. Lightly toned with even wear. Difficult to find like this (**PCGS # 6328**)
Estimated Value ..... $400 - 500

2189 **1870-CC. Good-5.** Small rim mark at 12 o'clock. Popular as the first "CC" mint half dollar.
Estimated Value ..... $400 - 500

2190 **1879. MS-63 Prooflike.** Frosty devices and mirrored fields that accentuate the light hairlines and minor contact marks. Low mintage date (**PCGS # 6361**)
Estimated Value ..... $500 - 600

2191 **1880. Proof 60.** Light hairlines. Only 1,355 proofs struck (**PCGS # 6441**)
Estimated Value ..... $340 - 360

1883 Liberty Seated Half Dollar

2192 **1883. NGC graded MS-65 Prooflike.** A nice white coin. Fully prooflike. Low mintage business strike issue with only 8,000 struck. **Pop 1; none finer at NGC. Only 2 Prooflike examples graded at NGC (PCGS # 6365)**

There was an expansion of silver coinage in the mid-1870s. Then, toward the latter quarter of 1877, vast numbers of previously exported silver coins began returning to the United States from abroad, principally from Central America and Canada. Tens of millions of coins (worth perhaps as much as $30 million in the estimate of Robert W. Julian) returned like a whirlwind from the past. This vast "inpouring" continued well into 1880, much to the amazement of observers.

In response to this inpouring, the Treasury ordered the suspension of minor silver coinage in early 1878, and did not resume it for some years because of the accumulation in the Treasury. It is Julian's contention that contrary to popular belief, the coinage of Morgan dollars had nothing to do with the interdiction of subsidiary silver mintage in the years 1879-90.
Estimated Value ..... $5,000 - 6,000

2193 **1883. NGC graded MS-64 Prooflike Star.** Lovely rainbow toning on both sides. What is most noticeable when one first examines this coin, after catching your breath from its beautiful toning, is its glittering prooflike field that swirls from side-to-side. The surface is unimpeded by other than the tiniest abrasions and unscathed by spotting. The contrasting devices are frosted. Exemplary aesthetic quality for the grade. Only 8000 struck. **Pop 1; 2 better at NGC in Prooflike.**
Estimated Value ..... $2,700 - 2,800

icollector.com
ebay

Gem Proof 1885 Liberty Seated Half Dollar

2194 1885. **NGC graded Proof 66. Star Ultra Cameo.** Gorgeous toning. Strikingly reflective throughout the fields with no hairlines or spotting present to sidetrack your enjoyment of the smooth surface and bold frosted relief. We leave behind the luster, although that is almost impossible to do, and move swiftly on to the devices. Even the most delicate detail is seen on this majestic Proof, and it shows it was made with uncommon exactness for the issue. Only 930 Proofs struck. **Pop 1; 2 in 67 UC at NGC.** The best at PCGS is a single Proof 66 DC.
Estimated Value ..... $11,000 - 12,000

2195 1886. **PCGS graded Proof 63.** Wonderful blue toning on both sides while the underlying surface gleams from mirror reflection. One of 886 Proofs struck. **Pop 49; 101 finer. (PCGS # 6447)**
Estimated Value ..... $850 - 900

2196 1886. **ANACS graded EF-40.** Light antique toning. Low mintage date as **only 5000 were struck.**
Estimated Value ..... $400 - 450

2197 1887. **AU-50.** Some minor hairlines. Lightly toned. Only 5,000 struck **(PCGS # 6369)**
Estimated Value ..... $500 - 550

2198 1889. **ICG graded Proof 65.** Lightly toned. Only 711 Proofs struck. An hard to believe array of original surfaces supports attractive highlights. Nicely struck, as well, with the seated figure of Liberty comparable to the best preserved specimens of this date, and a first-rate eagle as well. The dates from 1879-90 all have low business strike mintage; Proofs are the way to go when endeavoring to complete a set of the sharpest strikes **(PCGS # 6450)**
Estimated Value ..... $2,000 - 2,200

2199 1891. **PCGS graded Proof 65 Cameo.** Beautiful blue, gold and lilac toning. Unrivaled in terms of exterior visual impact, both sides are well frosted for a Proof issue of 1891. For all intents and purposes hairline-free. In the period in which this coin was made, weak strikes can occur on Proofs. That is why it is a pleasure to report a strike with preciseness only now and then found. Only 600 Proofs struck. **Pop 4; 3 finer; 2 in 66; 1 in 67. (PCGS # 86452)**
Estimated Value ..... $3,000 - 3,300

icollector.com LIVE

Barber Half Dollars

2200 **1892. ICG graded MS-62.** Well struck and lightly toned about the borders. We agree with the grade. In making the dies for the Barber series of dimes, quarters and half dollars in 1892, the Mint adopted an entirely new process. A large cameo model of the design was made out of wax and a resinous gum. It was given a hard copper surface by electrotyping and placed in a pantograph or transfer lathe by which the design was transferred and engraved on a hub die of the desired size in perfect proportion to the original **(PCGS # 6461)**
Estimated Value ..... $650 - 700

2201 **1894-O. NGC graded MS-65.** Nice rose and delicate sea green toning. A real find for the collector! Unimpeachable toning with the devices razor-sharp for this often unevenly struck issue. The only noticeable marks are a few tiny ones on the face. These tend to disappear unless the coin is inspected closely. And unlike others that have had the misfortune to be cleaned, the present example is fresh and original. A popular date collector's issue, the 1894-O is not one of the rarer dates in the Barber half dollar set (2.1 million minted). Yet it bears repeating, in Mint condition and especially in MS65 Gem quality, this half dollar is a real find **(PCGS # 6469)**
Estimated Value ..... $4,500 - 4,800

2202 **1898. Sharpness of MS-63.** Some discoloration and hairlines on both sides; frosty throughout and boldly struck **(PCGS # 6480)**
Estimated Value ..... $300 - 350

2203 **1898-O. NGC graded EF-45.** Lightly toned.
Estimated Value ..... $325 - 350

2204 **1906. NGC graded MS-62.** Mostly untoned. Brilliant ice-clear silvery luster from the surface of this appealing coin.
Estimated Value ..... $450 - 500

2205 **1911. NGC graded Proof 66 Cameo. Star.** Flashy white gem. Only 543 Proofs struck. Brilliant and lustrous with a razor strike and glowing mirror reflection. It is never common to find a coin so beautifully preserved as well as a Proof struck with such exactitude by the dies. This is a gorgeous coin. **Pop 1; 5 finer, 4 in 67, 1 in 68 (PCGS # 6558)**
Estimated Value ..... $4,000 - 4,250

2206 **1911. NGC graded Proof 66.** Attractive gold and lilac toning. Seen through the toning is swirling mirror-smooth luster that thrusts the colors into your eyes. A gem by all measures, rock-solid grading and one that mesmerizes with its loveliness. Only 543 Proofs struck. **Pop 24; 19 finer; 10 in 67; 1 in 67 Star; 5 in 68; 2 in 68 Star; 1 in 69. (PCGS # 6558)**
Estimated Value ..... $3,000 - 3,200

2207 **1911-D. PCGS graded MS-64.** Mostly untoned and well struck, the luster gleams fresh white color. Housed in an old green holder. **Pop 24; 31 finer, 19 in 65, 9 in 66, 3 in 67 (PCGS # 6522)**
Estimated Value ..... $1,300 - 1,350

2208 **1912. NGC graded Proof 64.** Nice light golden toning. Original light satin devices (not contrasty enough to earn the "cameo" mention) still glitter nicely upon the reflective field Only 700 Proofs struck.
Estimated Value ..... $1,200 - 1,250

icollector.com LIVE
ebay LIVE

2209 **1913. PCGS graded Proof 66.** Nice blue and gold toning around the edges. In addition, a beautiful cameo effect. You know how your glasses cloud over when you come into a warm room out of the cold. Well the same thing happens when a collector browses endless cold stale catalogs hoping to find high-grade coins that also happen to be attractive. His vision blurs from all the not-quite-there offerings. Well, this 1913 brings it into focus, as it surpasses many we have seen offered in recent years. Expect to pay strong money. Only 768 struck. **Pop 12; 13 finer in 67. (PCGS # 6560)**
Estimated Value ..... $3,000 - 3,300

2210 **1914. PCGS graded Proof 62 PQ.** Old green holder. A hint of light tone. Another undergraded PCGS coin that should be inspected and then given a much elevated bid. Only 610 Proofs struck. **Pop 31; 122 finer (PCGS # 6561)**
Estimated Value ..... $500 - 550

Walking Liberty Half Dollars

2211 **1916. PCGS graded MS-64.** A nice frosty coin and lightly toned. There is a short mark at the knee; elsewhere, the velvet-like luster has free rein over the entire surface of the coin. Always a popular date as the first year of issue **(PCGS # 6566)**
Estimated Value ..... $450 - 475

2212 **1917-S. Mint mark on reverse. MS-61.** Frosted though softly struck in the center.
Estimated Value ..... $300 - 325

2213 **1918. PCGS graded MS-64.** Sharply struck and nicely toned atop smooth luster. **Pop 199; 100 finer; 99 in 65; 7 in 66. (PCGS # 6574)**
Estimated Value ..... $825 - 850

2214 **1918-S. PCGS graded MS-64.** Nice frosty coin with a hint of light gold tone. Housed in an old green holder. Normal soft strike in the center obverse. Whether you live in a palace or reside in a rental apartment, the beauty of this coin's design transcends everything. Production increased in 1917-18 during the height of the first World War. But as many (most?) of these got into circulation, and as there were few collectors or hoarders back in those days, Mint State specimens are necessarily scarce **(PCGS # 6576)**
Estimated Value ..... $3,500 - 3,700

2215 **1919. PCGS graded AU-58 PQ.** Old green holder. A hint of light gold toning. Very choice for the grade with close to 99% full mint bloom evident on all surfaces. A well struck example too, though a touch weak at the left side of the date. Liberty has a full thumb and a full head **(PCGS # 6577)**
Estimated Value ..... $700 - 800

icollector.com LIVE

Scarce 1919-S Liberty Walking Half Dollar

2216 **1919-S. PCGS graded MS-64.** A nice white coin. A formidable coin that boasts a much better than average strike on Liberty and flashy white luster from top to bottom. Long known as one of the crucial dates in the series, the 1919-S is rarely seen with a 100% full strike; worse, it costs a king's ransom in gem condition. To locate a near gem MS64 that is well struck and exceedingly beautiful like the coin in this lot is something we could go on about. Further, this is the type of coin a buyer will want to use as a standard-bearer for others in his collection: Frosty luster in the fields and untoned with full satin around the periphery, on top of the devices. A couple of tiny marks are found with the aid of a glass on one of the long wing feathers in the eagle's plumage. But search where you will, not other distinguishing marks are present, nor are there things like tarnish or toning spots, the best of conditions. **Pop 57; 49 finer; 38 in 65; 11 in 66. (PCGS # 6579)**
Estimated Value ..... $8,000 - 8,500

2217 **1929-D. PCGS graded MS-65.** Old green holder. Nice light toning on both sides. Exceptional in terms of surface preservation, both sides are thickly frosted and essentially bagmark-free. **Pop 173; 57 finer; 56 in 66; 1 in 67. (PCGS # 6589)**
Estimated Value ..... $1,500 - 1,600

2218 **1929-D. PCGS graded MS-65.** Housed in an old green holder. Lightly toned on both sides. A razor sharp Gem that has rich frosted surface beneath the color. Lustrous and impressively preserved **(PCGS # 6589)**
Estimated Value ..... $1,500 - 1,600

2219 **1934-D. PCGS graded MS-65.** A film of light toning, otherwise glowing with luster. Should be dipped and will look great. A scarce D-mint issue when offered in Gem condition **(PCGS # 6593)**
Estimated Value ..... $825 - 850

2220 **1934-D. NGC graded MS-65.** Well struck and white. Coin collectors grow in experiece after viewing coins like the present '34-D Walker, since it defines the MS65 grade and then some. The snowy color is especially vibrant. **Pop 204; 37 finer; 36 in 66; 1 in 67.**
Estimated Value ..... $825 - 850

2221 **1934-S. PCGS graded MS-65.** Well struck and white. A high degree of sprightly luster bounces to life on top of the sleek surface of this elusive S-mint half dollar. Sometimes soft at the centers, the opposite is found here: meticulous care was taken to make sure of a full strike on every device, including Liberty's hand and head, the eagle's breast plumage and leg. A lively gem, in other words, that will please just about everyone! **Pop 200; 88 finer; 83 in 66; 5 in 67. (PCGS # 6594)**
Estimated Value ..... $2,700 - 2,800

2222 **1934-S. PCGS graded MS-65.** Frosty and light goldern toning around the edges. Naturally, a coin of this Gem caliber will have a marked effect on the quality of any set of half dollars it finds itself in. **Pop 200; 88 finer; 83 in 66; 5 in 67. (PCGS # 6594)**
Estimated Value ..... $2,700 - 2,800

icollector.com LIVE
ebay LIVE

2223 **1935-D. PCGS graded MS-65.** Old green holder. Mostly untoned with rip-roaring Gem-quality luster; this on top of an above-average strike. 1935-D is typically weak in the centers. It wasn't until 1936 that the Denver Mint got its act together. **Pop 422; 80 finer in 66. (PCGS # 6596)**
Estimated Value ..... $1,300 - 1,350

2224 **1935-D. PCGS graded MS-65.** A hint of light gold tone. The head is softly struck. A scarcer Denver branch mint date. **Pop 422; 80 finer in 66. (PCGS # 6596)**
Estimated Value ..... $1,300 - 1,350

2225 **1935-S. PCGS graded MS-65.** A nice white coin, pearl fresh and almost iridescent from the sleek fields and sharp devices. **Pop 273; 91 finer; 89 in 66; 2 in 67. (PCGS # 6597)**
Estimated Value ..... $1,700 - 1,800

2226 **1935-S. PCGS graded MS-65.** Well struck and mostly untoned. In the good old days, post-1934 walking Liberty half dollars were believed to be readily available in Gem condition. Nobody ever thought of doing a count of the actual gems that were in existence, but once third-party grading services developed population figures, the secret to the true scarcity became known. **Pop 273; 91 finer; 89 in 66; 2 in 67. (PCGS # 6597)**
Estimated Value ..... $1,700 - 1,800

2227 **1935-S. PCGS graded MS-65.** Mostly untoned, brilliant and glowing. With such gorgeous luster, it confirms the grade that the coin is struck with mathematical precision by the dies. **Pop 273; 91 finer; 89 in 66; 2 in 67. (PCGS # 6597)**
Estimated Value ..... $1,700 - 1,800

2228 **1935-S. NGC graded MS-65.** Mostly white. This is a pleasing, highly lustrous Gem devoid of the usual grade-limiting luster grazes. **Pop 163; 41 finer; 38 in 66; 3 in 67. (PCGS # 6597)**
Estimated Value ..... $1,400 - 1,500

1936 Liberty Walking Half Dollar

2229 **1936. PCGS graded Proof 66.** A fully white Proof. This lovely Gem is clearly carefully preserved by former generations of dedicated collectors. Every last detail rises crisply above smooth reflective fields with pinpoint accuracy in the strike. Hairlines, there are virtually none! As for the originally preserved surfaces, these do reveal beautiful sparkling silvery iridescence. A Koh-I-noor diamond for the serious buyer of Proof Walking Liberty half dollars, in other words, and one sure to please its next owner. Only 3,901 Proofs struck. **Pop 236; 19 finer, 18 in 67, 1 in 68 (PCGS # 6636)**
Estimated Value ..... $5,000 - 5,500

2230 **1936-D. NGC graded MS-65.** A hint of light toning but otherwise hard white luster that makes these D-mint Walkers from the 'thirties so attractive.
Estimated Value ..... $300 - 325

2231 **1936-S. PCGS graded MS-65.** Old green holder. A white coin. Liberty strides upright and proud across the obverse of this nearly pristine coin; nothing rustic or flabby about this coin's sharp detail **(PCGS # 6600)**
Estimated Value ..... $475 - 500

2232 **1936-S. NGC graded MS-65.** Mostly untoned. Frosted glass luster and impressive fields.
Estimated Value ..... $475 - 500

icollector.com LIVE

2233 **1937. PCGS graded Proof 65.** Old green holder. A nice white coin from a collector who had an eye for high end quality and didn't stint on making sure his Proofs and Mint States were solidly graded by the grading services. If you glare straight at this coin, don't be surprised to come away blinded by the brilliant surface (**PCGS # 6637**)
Estimated Value ..... $900 - 950

2234 **1937. NGC graded Proof 65.** A lovely white coin. After only a few strikes by the Proof dies, the dies had to be removed from the press and relapped to strengthen the mirror finish (which tended to wear away quickly on this intricately designed coin). After numerous such repolishings, a portion of the design began to fade away, as seen in a few weak sun rays and OD of GOD, for instance. Definitely a Gem Proof with gleaming surfaces and spot-free originality. Only 5,728 struck (**PCGS # 6637**)
Estimated Value ..... $850 - 900

2235 **1937-D. NGC graded MS-65.** Light golden toning here and there. This coin's luster progresses smoothly across the fields and climbs up onto the devices effortlessly. The silvery frost strikes through the toning in numerous places, affirming the Gem MS65 grade.
Estimated Value ..... $425 - 450

2236 **1937-S. PCGS graded MS-65.** Well struck. Obverse is white while the reverse has golden toning. A gem (**PCGS # 6603**)
Estimated Value ..... $450 - 475

2237 **1937-S. NGC graded MS-65.** Some golden toning on both sides. That being said, this '37-S Walker is also struck with systematic exactness throughout (**PCGS # 6603**)
Estimated Value ..... $450 - 475

2238 **1938. PCGS graded Proof 65.** Old green holder. A blazing white gem whose mirror field glows with dancing reflection. An exotic looking coin to spruce up any collection (**PCGS # 6638**)
Estimated Value ..... $700 - 725

2239 **1938-D. PCGS graded MS-65.** Well struck and untoned. A famous photograph exists showing Denver Mint employees posing for the camera behind bags of 1938-D Half Dollars stacked on a wheeled dolly awaiting removal to the bank! Wouldn't it have been something to buy one of those bags at face value! Mintage of 491,600 pieces makes this is the key issue among the mid-depression walking Liberty halves. While a fair number were saved in roll quantities at the time, the fact of the matter is this has the third lowest mintage of any date in the series. A brilliant and wholly frosty Gem, its luster competes with the sharp design details for your attention (**PCGS # 6605**)
Estimated Value ..... $1,000 - 1,100

2240 **1938-D. PCGS graded MS-65.** Old green holder. Well struck with a hint of light gold tone. In fairness to objectivity, the luster isn't the be-all and end-all of the grade on a 1938-D half dollar, despite it being a defining feature of the grade. Consider strike: a sharp impression was left by the recoil of the dies that struck this Gem BU piece (**PCGS # 6605**)
Estimated Value ..... $1,000 - 1,100

icollector.com LIVE
ebay LIVE

2241 **1938-D. PCGS graded MS-65.** A hint of light tone on both sides. A coin bursting with silvery afterglow, untoned and blazing white in appearance. The Gem quality surfaces are clear of marks. Our observation of the luster ends. But pertaining to the devices, this coin was struck with methodical precision throughout. This affords the prospective bidder wide scope when attempting to land this beauty! **(PCGS # 6605)**
Estimated Value ..... $1,000 - 1,100

2242 **1938-D. NGC graded MS-63.** A hint of light toning. An choice specimen, fully struck, pleasing with frosty surfaces **(PCGS # 6605)**
Estimated Value ..... $425 - 450

2243 **1939. PCGS graded Proof 66.** Old green holder. Mostly white and again a first-rate Proof. To prevent any eleventh-hour retreat by startled bidders, we recommend everyone come prepared for strong action when these Proofs are offered for sale **(PCGS # 6639)**
Estimated Value ..... $700 - 750

2244 **1939. NGC graded Proof 64.** A nice white coin. Only 8,808 Proofs struck **(PCGS # 6639)**
Estimated Value ..... $525 - 550

2245 **1939-S. NGC graded MS-66.** A blast white gem suitable for the finest set of Walking Liberty half dollars **(PCGS # 6608)**
Estimated Value ..... $350 - 375

2246 **1940. PCGS graded Proof 65.** Old green holder. Mostly untoned with strong detail from a careful strike **(PCGS # 6640)**
Estimated Value ..... $500 - 525

2247 **1941. PCGS graded Proof 65.** Old green holder. A hint of light golden toning on both sides and a Gem **(PCGS # 6641)**
Estimated Value ..... $450 - 475

2248 **1941-S. NGC graded MS-65.** A hint of light gold tone with better than average detail in the skirt lines and central areas of the design. Scarce.
Estimated Value ..... $525 - 550

2249 **1942. PCGS graded Proof 67.** Mostly white with a hint of light gold toning near the edges on both sides. Superb razor-sharp Proof. Count on this one to attract bidders'attention **(PCGS # 6642)**
Estimated Value ..... $850 - 900

2250 **1942. PCGS graded Proof 65 PQ.** Old green holder. A fully white gem. It wasn't until the 1930s that the mint developed techniques for polishing the walking Liberty half dollar dies to make brilliant Proofs. In the beginning in 1916, it was thought this was impossible to achieve. But achieve it they did, with this gorgeous Gem Proof 1942 being a shining example **(PCGS # 6642)**
Estimated Value ..... $475 - 500

2251 **1942-S. PCGS graded MS-66.** Wonderful blue and golden toning. Highly lustrous with the shimmering mint frost S-mint coinage is so well known for. A perfect coin for a Registry Set. We cannot imagine a more beautiful MS-66 1942-S Half. **Pop 300; 1 finer in 67 (PCGS # 6617)**
Estimated Value ..... $900 - 1,000

2252 **1942-S. NGC graded MS-65.** Fully white coin with booming luster.
Estimated Value ..... $300 - 325

2253 **1943. PCGS graded MS-67.** Old green holder. Well struck and untoned. A bright coin radiating mint glow on superb surfaces with nothing to censor it from its bold grade. **Pop 272; 5 finer in 68. (PCGS # 6618)**
Estimated Value ..... $500 - 525

2254 **1943. PCGS graded MS-67.** A nice white coin, superb from all angles. **Pop 272; 5 finer in 68 (PCGS # 6618)**
Estimated Value ..... $450 - 500

2255 **1944-S. NGC graded MS-65.** A white coin. Even a first-time collector will fall in love with this Gem specimen.
Estimated Value ..... $300 - 320

icollector.com LIVE

2256 **1946. Doubled die reverse. PCGS graded MS-64** PQ. Lovely lilac toning with choice smooth luster everywhere. The doubling is clearly evident on all of the lower wing feathers. **Pop 31; 11 in 65, 4 in 66 (PCGS # 6632)**
Estimated Value ..... $900 - 1,000

2257 **1946-S. NGC graded MS-66. Star.** Light gold and blue toning on both sides.
Estimated Value ..... $400 - 450

2258 **A high grade lot of Walking Liberty Half Dollars 1934-1947-D.** Most of the coins grade **About Uncirculated to Choice Uncirculated**. An excellent mix of dates and mints. We urge personal inspection prior to bidding. Lot of 106 coins.
Estimated Value ..... $1,100 - 1,300

Franklin Half Dollars

A Roll Set of Franklin Half Dollars 1948 - 1963

2259 **A Roll Set of Franklin Half Dollars 1948 thru 1963.** Lacking only a **1951-D and 1953-S roll.** A total of 33 rolls, many in their original wrappers. The coins will grade **MS-60 to MS-65**. A very worthwile set that should increase in value thru the years. Lot of 33 rolls.
Estimated Value ..... $10,000 - 11,000

2260 **1948. PCGS graded MS-66 Full Bell Lines.** Nice gold and light blue toning. A very pretty coin that should spruce up any collection of Franklin half dollars **(PCGS # 86651)**
Estimated Value ..... $900 - 1,000

2261 **1950-D. PCGS graded MS-65 Full Bell Lines.** Nice original toning. A frosty specimen **(PCGS # 86657)**
Estimated Value ..... $350 - 375

2262 **1953-D. PCGS graded MS-65 Full Bell Lines.** The obverse displays lovely golden toning. The reverse in untoned **(PCGS # 86665)**
Estimated Value ..... $300 - 325

2263 **1957-D. PCGS graded MS-66 Full Bell Lines.** Lovely green, gold and lilac toning. This issue is a keeper when FBL **(PCGS # 86673)**
Estimated Value ..... $900 - 1,000

2264 **1958-D. NGC graded MS-66.** Lovely shades of darker rainbow.
Estimated Value ..... $450 - 500

2265 **1958-D. NGC graded MS-66 Full Bell Lines.** Nice gold and green colors.
Estimated Value ..... $400 - 450

2266 **1959. PCGS graded MS-66 Full Bell Lines.** Lovely gold and blue toning on both sides. **Pop 29; None finer at PCGS.** Tied for Finest Known **(PCGS # 86676)**
Estimated Value ..... $2,800 - 3,000

Kennedy Half Dollars

2267 **1964-D. NGC graded MS-66. Star.** Lovely rainbow toning.
Estimated Value ..... $500 - 550

2268 **1966. SMS. PCGS graded MS-67.** Lovely rainbow toning on both sides **(PCGS # 6846)**
Estimated Value ..... $500 - 550

END OF SESSION THREE

icollector.com LIVE
eBay LIVE

SESSION FOUR

Patterns through Gold

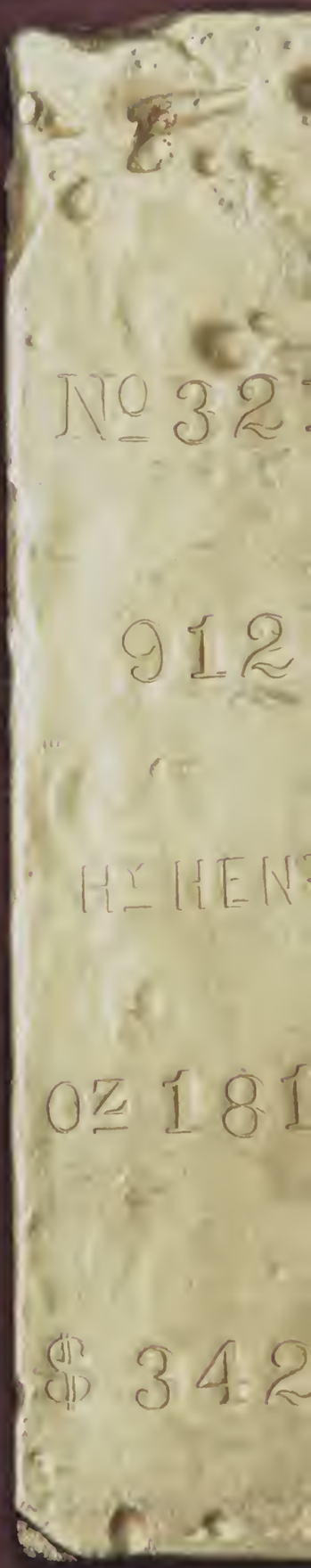

MONDAY, FEBRUARY 11th, 6:00 PM

CROWNE PLAZA, DEL REY BALLROOM

Patterns

Lovely 1838 Gobrecht Pattern Dollar

2269 **Gobrecht Pattern Dollar, 1838. PCGS graded Proof 63. Judd-84. Silver Reeded Edge Rarity 5.** Lovely gold, blue and rose colors. Boldly struck. A naturally toned and razor-sharp coin; not even a hint of weakness is evident on the stars or the central devices. Even the foremost critic of early 19th century U.S. coinage will find nothing to fault here! The opposite may actually happen and this coin will be fawned over by collectors from Maine to California. For instance, the dappled toning is its most distinguishing feature, with balanced hues that are evident on both sides, the reverse having a few areas of more saturated (and iridescent) shades than the obverse. There are a few light hairlines in the fields. The fields exhibit still-reflective Proof surfaces. Overall, an notable coin with sterling eye appeal.

The comparison with the few other Gobrecht Dollar issues sold in recent times is easy to make: 1838-dated Dollars (without official mintage figures in the Archival register) are significantly more difficult to locate than either the 1836 or the 1839 issues (the latter with a meager official coinage total of just 300). Easily, the 1838 issue is extremely rare when compared with the other dates in the series. Some have made the comparison to the 1794 Flowing Hair Silver Dollars, suggesting that the 1838 Gobrecht is rarer. A valid case can be made for this comparison. The 1838 Dollar we are pleased to present in this lot should be an attractive and, to repeat, a very rare coin, that will stand as the centerpiece in any expert's collection. **Pop 14; 7 in PF64; 1 in PF65. (PCGS # 11352)**

Estimated Value ..... $30,000 - 35,000

icollector.com
ebay

Wonderful 1856 Pattern Cent. Copper, plain edge

2270 **1856 Pattern Cent. Copper, plain edge. Judd-179. Pollock-207. Low Rarity 7. PCGS graded Proof 64 Red & Brown.** Lovely shades of red, blue, and brown. Very rare and seldom offered. Judd-179 is an extremely important pattern for the collector of this series, one that rarely makes an appearance. Auction records are scant; retail sales equally rare. A frosted, satiny to reflective near-gem with strong luster and a bold strike throughout much of the reverse details. There is no sign of weakness anywhere. What's more the color scheme catches the eye from afar. The blend of coppery red with deep purple and blue shades of iridescence really enhances the beauty. The eagle soars through a sky backlit with vibrant bronze radiance! Often, collectors recoil of the impossibility of finding any of this year's rare pattern coinage; but in a few instances like the present one, the opposite is the case and a person is drawn to it like a magnet. The coin has very convincing credentials! **Pop 3; 1 finer in 65. (PCGS # 11784)**

Historic note: The Judd reference states that "During this year Congress was considering the bill which became the Act of February 21, 1857. This authorized cents weighing 72 grains to be struck from an alloy of 88% copper and 12% nickel. These were intended for the redemption of the large cents and the fractional parts of the Spanish and Mexican dollars, which had been passing freely throughout the country for a long time.

"During this period the Melter and Refiner, Booth, had continued the experiments, trying to find a better alloy for the cent, under instructions from the Director of the Mint, J. R. Snowden. On July 11, 1856, Mr. Snowden reported to the Secretary of the Treasury, James Guthrie, that recent experiments had shown an alloy of 88% copper and 12% nickel to be far superior to bronze."

The Judd-179 dateless piece offered in this lot, however, is struck on a bronze (not copper-nickel) planchet. Flying Eagle cent specialist Rick Snow is of the opinion that Judd-179 was actually made in 1858, as part of some Pattern sets of cents sold to collectors that year. The reverse die was used on several regular 1856 flying eagle cent die varieties, it should be noted, and is recognized by a die line on the left ribbon end.
Estimated Value ..... $10,000 - 12,000

2271 **1858 Pattern Cent. Copper-nickel, plain edge. Judd-192. Pollock-235. Rarity 5. PCGS graded Proof 64.** Nice hint of light golden toning. Well struck and choice for the grade. This popular pattern design combines the same reverse as in J-211 (oak wreath without shield) and the 1858 style flying eagle obverse with small letters in the legends. Boldly made and glistening throughout. **Pop 15; 6 finer in 65. (PCGS # 11842)**
Estimated Value ..... $2,500 - 3,000

2272 **1858 Pattern Cent. Copper-nickel, plain edge. Judd-211. Pollock-255. Rarity 4. PCGS graded Proof 64.** Lightly toned and choice. The reverse is similar to the design adopted for 1860 but without the shield at top; Two branches of oak leaves tied below with a ribbon confining three arrows. **Pop 22; 4 finer; 3 in 65; 1 in 66. (PCGS # 11893)**
Estimated Value ..... $1,300 - 1,400

icollector.com LIVE

2273 **1859 Pattern Cent. Copper-nickel, plain edge. Judd-228. Pollock-272. Rarity 1. NGC graded MS-64.** Light golden colors. Choice original mint bloom. **Pop 32; 31 in 65; 6 in 66. (PCGS # 11932)**
Estimated Value ..... $1,300 - 1,400

2274 **1869 Pattern Three Cents. Nickel, plain edge. Judd-676. Pollock-753. Rarity 4. PCGS graded Proof 62.** Only 600 Proofs minted. **Pop 5; 34 finer at PCGS, (PCGS # 60901)**
Estimated Value ..... $1,200 - 1,300

$1 Gold Liberty

1849 $1 Gold Liberty. Open Wreath

2275 **1849. Open wreath. PCGS graded MS-65 PQ.** Well struck and nice even golden toning. Nice eye appeal. Bright gold color erupts from original satin surfaces untouched by marks or spotting on this remarkably beautiful Gold Dollar. A strong strike as well, making this an advantageous item for the focused collector. **Pop 46; 12 in 66; 1 in 67; 1 in 69. (PCGS # 7502)**
Estimated Value ..... $5,000 - 5,500

1851-D $1 Gold Liberty

2276 **1851-D. NGC graded MS-62.** Untoned. This is among the more affordable Dahlonega Mint gold dollars. This date has long been regarded as one to acquire since examples tend to be better struck than other issues. The strike is extremely sharp, with full radials noted on the stars. The hair has fully defined curls except over the ear where some strands are fused, while the wreath is bold. There is a prominent die crack on the reverse and both sides show die clash marks. The surfaces are very brilliant for the grade. Only 9,882 minted. **Pop 24; 11 finer, 5 in 63, 5 in 64, 1in 65 (PCGS # 7515)**
Estimated Value ..... $6,000 - 6,500

Gem 1851-O $1 Gold Liberty

2277 **1851-O. PCGS graded MS-65.** Wonderful shades of natural golden toning, peachy orange as it accents the free-flowing mint bloom. A beautiful "O" mint $1 Gold Coin bidders should not overlook. **Pop 34; 2 finer in 66. (PCGS # 7516)**

Though a gold coin of the denomination of one dollar had been an integral part of Alexander Hamilton's original scheme for America's national coinage (1791), no design for an actual coin of this kind was prepared for circulation until 1849. At the time, four mints were issuing one-dollar pieces: Philadelphia (no mintmark), New Orleans ("O"), Charlotte, North Carolina ("C"), and Dahlonega, Georgia ("D"). The branch mints in particular are rare to extremely rare in Gem MS65 condition.
Estimated Value ..... $9,000 - 10,000

2278 **1852. MS-63.** A reverse scratch **(PCGS # 7517)**
Estimated Value ..... $300 - 350

icollector.com LIVE
ebay LIVE

2279 **1853. PCGS graded MS-64.** A beautiful looking coin. This satiny golden dollar dances with strong luster. Nicely struck, too, indeed fully so, the stars, hair curls and beads along the rim of the coronet all stand-outs. Turning to the reverse, there are almost no abrasions found on this side either. Definitely special mention is merited. A must for any Gold Type Set buyer (**PCGS # 7521**)
Estimated Value ..... $1,350 - 1,400

2280 **1853. ANACS graded MS-63.** Lovely golden toning. Well struck with a few minor pin scratches on the obverse. Otherwise a gem (**PCGS # 7521**)
Estimated Value ..... $600 - 650

2281 **1853-O. NGC graded MS-64.** Mostly untoned. Vibrant strong luster flow is noted. A choice New Orleans Mint Type I gold dollar, sharply struck in the main with satin surfaces that blossom with luster. This is one of those instances where "common date" status rapidly yields to scarcity at the Choice Mint State 64 level. As it is, the present beauty is accurately certified by NGC. Careful examination under low magnification reveals a couple of tiny blemishes, but putting these aside, the present coin easily warrants the assigned grade. **Pop 38; 12 finer, 10 in 65, 1 in 66, 1 in 67 (PCGS # 7524)**
Estimated Value ..... $4,000 - 4,200

$1 Gold Indian

2282 **1855. NGC graded MS-61.** A nice untoned coin. Both sides put on view the distinctive "look" for this P-mint Indian gold dollar delivery: smoothly frosted surfaces, some cartwheel effects, and average-struck devices. There is nothing hesitant about this one when it comes to uncleaned originality. Devices are dull in the usual areas, as struck, such as the hair below LIBERTY and the central part of the reverse, which the grading service has taken into consideration in assigning the grade (**PCGS # 7532**)
Estimated Value ..... $2,000 - 2,200

2283 **1855-C. NCS graded Details of EF-40.** Reverse damage. Some light clash marks as made. A notoriously poor strike. This example has a nice clear date and mint mark. Best of all, it is one of a scant 9,803 pieces made at the Charlotte Mint that year, the only time Charlotte struck gold dollars featuring the Type 2 small Indian Princess head (1854-56) (**PCGS # 7533**)
Estimated Value ..... $1,500 - 1,750

icollector.com LIVE

Gem Proof Deep Cameo 1858 $1 Gold Indian

2284 **1858. PCGS graded Proof 65 Deep Cameo.** Encased in PCGS holder 13909342. A wonderful Gem Proof. This coin was in a first generation holder and graded Proof 64. Sent back to PCGS for regrade and now is tied for the finest deep cameo graded at PCGS. Mintage unknown. Approximately 25 Proofs struck. Never fearing contradiction, we can state without hesitancy that every Proof gold dollar struck prior to 1860 is great rarity. The 1858 is legendary, one of the most difficult dates to acquire since so few are ever offered. This specimen has none of the usual lint marks or planchet flakes associated with early Proof gold coins. In fact, the surfaces are of a deeply mirrored nature with simply beautiful warm yellow-golden color. As often happens, the reflective background frames the contrasting devices whose frosted surface serves to create a well-known cameo manifestation. Clearly, this is a coin for the specialist! **Pop 2; None finer at PCGS. (PCGS # 97608)**
Estimated Value ..... $30,000 - 35,000

2285 **1861. ANACS graded MS-62.** Clashed die on the reverse. Light golden toning over smooth, virtually unabraded satiny luster. A bold example from the earliest days of the American Civil War period **(PCGS # 7558)**
Estimated Value ..... $325 - 350

2286 **1862. PCGS graded MS-64.** Well struck and frosty with only a few light marks in the fields away from Gem quality. The luster is vibrant. **Pop 243; 98 finer, 71 in 65, 24 in 66, 3 in 67 (PCGS # 7560)**
Estimated Value ..... $1,000 - 1,050

2287 **1874. NGC graded MS-64.** Lightly golden toning. Complete LIBERTY on headband. In a series where there are minor problems, and where coins are for the most part confined to low grades, it is rewarding to find a smooth-luster, attractive coin that puts on a real show for the viewer **(PCGS # 7575)**
Estimated Value ..... $1,000 - 1,050

Gem Proof 1882 $1 Gold Indian

2288 **1882. NGC graded Proof 65 Cameo.** Old holder. Well struck and choice for the grade. The presently offered specimen graded Proof 65 Cameo, and, considering just its numerical grade it is among the finest graded examples of the '82 Gold Dollar in Proof. As such it stands as a coin of that a collector can use as a standard-bearer for other Proof gold coins, a great find for the dedicated numismatist. Along with the impressive grade, it has much to offer where aesthetic qualities are concerned. The surfaces reflect deeply the orange gold surface with sharply contrasting satiny and lustrous devices. Some faint stippled effect is seen in the fields, sometimes called "orange peel" effect and typical among Proof gold dollars of the 1880s. A truly sterling example in every respect. Only 125 proofs struck. **Pop 7; 4 in 66 CAM; 1 in 67 CAM. (PCGS # 87632)**
Estimated Value ..... $7,500 - 8,000

icollector.com LIVE
ebay

$2.50 Gold Capped Bust

Mint State 1807 $2.50 Capped Bust

2289 **1807. BD-1, Breen-6124. NGC graded MS-61.** Mostly untoned. A radiant specimen of the kind of quality one likes to describe for bidders of this actively sought-after (but elusive) design. Smooth luster blends easily with pale greenish golden highlights on the frosted surfaces. A pair of faint lines are noticed in the obverse field at left. All stars well defined. Also, the cap and hair curls are, of being weak as on many of this short-lived series, sharply impressed by the dies. Just as impressive as the obverse is the bold impression on the reverse, where every detail stands out. The pictures do it justice but first-hand inspection under a low-powered magnifying glass brings out its many other virtues and intrinsic worth! Only 6,812 minted. **Pop 29, 27 finer; 24 in 62; 3 in 63. (PCGS # 7656)**

Historic Note: 1807 is the date most often seen for this type. Some of the delivery for this year may have been prior-dated coins, but certainly most of them were dated 1807. Although the literature until recently failed tonote it, the stars on this 1805 reverse are large; those prior are either small or medium.
Estimated Value .....$25,000 - 27,000

2290 **1830. NCS graded Details of EF-40.** Damaged and improperly cleaned. An acceptable example all the same with faint traces of luster under the toning highlights. Representative strike for the date, somewhat smooth at the forehead curls, and wing areas of the reverse, but still choice where design features are concerned. Only 4,540 minted. Lightly toned **(PCGS # 7670)**
Estimated Value ..... $2,000 - 2,200

$2.50 Gold Classic Head

2291 **1839. PCGS graded AU-55.** Well struck with a hint of light tone. Otherwise a bright specimen, spot-free, with original luster in the devices and a lovely appearance. Somewhat finer than typically seen for the 1839 issue, the fairly decent strike details which shine at the center on both sides, trending to only modest weakness at some of the stars. **Pop 12; 8 finer; 5 in 58; 2 in 61; 1 in 62. (PCGS # 7698)**
Estimated Value ..... $2,500 - 2,700

icollector.com LIVE

1839-C $2.50 Classic Head NGC MS-61

2292 **1839-C. NGC graded MS-61**. Frosty and untoned. NGC holder 1293449-018. This handsome Mint State '39-C quarter eagle appeared a few years back in a Heritage FUN sale (January 2003) where it was described thusly "Extensive die cracks are seen on each side, indicating this is probably the terminal state for this die. The surfaces are bright and satiny with just a hint of semi-reflectiveness in the fields, a result of die striations that can be seen with magnification. Sharply defined in the centers, the peripheral stars are also better defined than usual. Numerous light abrasions are scattered over each side and account for the grade, but the light green-gold color of the coin shows little of the reddish patina so often encountered." The coin, as the photos clearly show, has a wealth of history and numismatic virtues supporting it. It should prove an enjoyable addition to any specialist's coin collection! **Pop 9; 3 finer; 2 in 62; 1 in 63. (PCGS # 7699)**
Estimated Value .....$28,000 - 30,000

1839-C $2.50 Classic Head

2293 **1839-C. PCGS graded AU-55**. Lovely rich golden toning. A die break from the rim through star 2 into the hair. A bright and gleaming gold quarter eagle whose ample luster seems destined to give pleasure to anyone possessing it; plus we find a touch of faint champagne toning adding to the allure. Demonstrably well struck with nearly full details on both sides, the hair curls are complete, the date and mintmark sharp. As in most 1839 quarter eagles, there is clear recutting at the date. Definitely earns points where beauty is concerned.**Pop 24; 9 finer; 6 in 58; 1 in 61; 2 in 62. (PCGS # 7699)**
Estimated Value .....$10,000 - 11,000

$2.50 Gold Liberty

2294 **1843. NGC graded MS-61**. Mostly untoned, the surfaces display luster from centers to periphery with all design features clear including sharp stars. **Pop 8; 9 finer; 5 in 62; 1 in 63; 3 in 64. (PCGS # 7727)**
Estimated Value ..... $2,200 - 2,300

icollector.com
ebay

2295 **1844. Sharpness of AU-50.** We note an obverse scratch at star one and some other scattered marks. Scarce low mintage date as only 6784 made.
Estimated Value ..... $700 - 750

Important 1848 $2.50 Liberty. CAL Above Eagle

2296 **1848. CAL above eagle. NGC graded AU-58.** Mostly untoned. A popular coin always in demand. Sutter's Mill in California was the site of the 1848 gold discoveries, leading to the famous Gold Rush of 1849. Late in 1848, an initial shipment of 228 ounces of bullion made its way via military channels (including Secretary of War William Marcy) to the Philadelphia Mint. Marcy instructed Mint Director Robert Patterson to have the gold coined into specially marked quarter eagles. In response, Patterson had struck some 1,389 pieces in December of that year, each with counterstamped CAL. above the eagle on reverse (The counterstamping was done in a separate procedure while the coin still rested in the die, so as not to cause a flattened spot to appear on the opposite side.)

A still lustrous choice coin with residual faint gold and light heather toning around the devices on both sides. Due to the care with which these were made, nearly all are fully struck, and this is the case here. Only mild softness in the design is present on the eagle's neck feathers and legs, but outside of this limitation, the detail is sharp and bold. **Pop 9; 21 finer. (PCGS # 7749)**
Estimated Value ..... $55,000 - 60,000

icollector.com LIVE

2297 **1850-O. NGC graded AU-58.** Lustrous, well struck, indeed, very attractive in all aspects. 84,000 struck. **Pop 62; 16 finer; 1 in 60; 10 in 61; 3 in 62; 1 in 63'1 in 64. (PCGS # 7758)**
Estimated Value ..... $1,800 - 1,900

2298 **1850-O. EF-45.** Well struck for the issue with pleasing surfaces and only a small mark at the obverse rim at 1 o'clock. Desirable New Orleans Mint issue.
Estimated Value ..... $325 - 350

2299 **1852-O. NGC graded AU-58.** A hint of light gold toning is associated with abundant original luster and clean, injury free surfaces. **Pop 103; 28 finer; 2 in 60; 16 in 61; 6 in 62; 4 in 63. (PCGS # 7766)**
Estimated Value ..... $1,800 - 1,900

2300 **1857. NGC graded MS-61.** Nice even golden toning **(PCGS # 7782)**
Estimated Value ..... $320 - 340

2301 **1857-O. NGC graded AU-58.** Lightly toned. 34,000 minted. Persuasive warm golden color with strong underlying luster. Nicely struck for this O-mint branch coin as well, almost fully so, in fact. Anyone giving it close attention will see that it deserves special mention. **Pop 86; 44 finer. (PCGS # 7784)**
Estimated Value ..... $1,900 - 2,000

2302 **1862. Sharpness of MS-60.** Light hairlines are noted under strong magnification.
Estimated Value ..... $400 - 450

2303 **1865-S. EF-40.** Some scattered light marks, none worthy of mention. A scarcer date and seldom seen better.
Estimated Value ..... $450 - 475

For photographs of lots valued $300 and less please see our website at www.goldbergcoins.com

icollector.com
ebay

Rare 1877 $2.50 Gem Proof

2304 **1877. PCGS graded Mint Error Proof 64 Deep Cameo Defect. Pl Obv - Lam. Rev.** PCGS holder 22013715. Very rare date in Proof. Untoned and brilliant. Only 20 Proofs struck. A sharply struck and flashy specimen, light original honey patina bestows its beauty over the frost of the portrait and eagle as well as in the fields. Virtually gem quality, as one would expect from the lofty grade of Proof 64, although a reverse lamination caused by an occlusion or impurity underneath the surface does affect the appearance. The joint results of NGC and PCGS show few pieces available in all grades, and it is more than likely that several among these are duplicate submissions. While Proof double eagles, the largest gold denomination, command most of the attention, pre-1880 Proof quarter eagles are also amazingly rare and yet can be acquired for much less money (bear in mind, these rarely appear in auctions). **Pop 1; 1 finer in 65. (PCGS # 97903)**
Estimated Value .....$15,000 - 18,000

2305 **1882. PCGS graded MS-64.** Housed in an old green holder. Uncommonly smooth with fully metallic, pinkish golden features. Struck with methodical precision throughout. Low mintage date of only 4,000. **Pop 13; 6 in 65, 1 in 66, 2 in 67 (PCGS # 7834)**
Estimated Value ..... $3,200 - 3,300

2306 **1899. PCGS graded Proof 62 Cameo.** Some light hairlines in the fields. Nice golden toning that seductively dances the Paso Doble across the surface as it caresses your visual sense. All devices fully struck and sharp. Only 150 Proofs sturck. **Pop 3; 1 finer in 65. (PCGS # 87925)**
Estimated Value ..... $2,800 - 3,000

icollector.com

Ultra Cameo 1900 $2.50 Liberty

2307 **1900. NGC graded Proof 65 Ultra Cameo.** Well struck and a fully bright gem. We have handled few other 1900 Proof Liberty quarter eagles, business strikes or proofs, that come as close to aesthetic perfection as this pristine cameo example. Both sides are richly frosted with pearl diamond-bright devices. The strike is complete, razor-sharp, while the surfaces radiate rippling mirror effects in all areas. At best, it is not easy to find such luster brilliance. So too crisp definition on the main devices counts for a lot. Mathematically exact standards are seen throughout. Only 205 struck. **Pop 8; 35 finer. (PCGS # 7926)**
Estimated Value .....$14,000 - 15,000

2308 **1900. PCGS graded Proof 62 Cameo.** A hint of light gold toning. Some minor marks in the fields in no way diminish the sleek mirror finish and supporting bold devices. Only 205 Proofs struck. **Pop 1; 11 finer, 3 in 63, 4 in 64, 4 in 65 (PCGS # 87926)**
Estimated Value .....$3,000 - 3,200

2309 **1900. PCGS graded MS-64.** Nice even gold toning on the brilliant golden surfaces. We note razor-sharp detail **(PCGS # 7852)**
Estimated Value .....$1,000 - 1,050

Golden Proof 1905 $2.50 Liberty

2310 **1905. PCGS graded Proof 65.** Old green holder. Lovely rich golden toning. Only 144 proofs struck. This spectacular Gem Proof has a razor-sharp strike and faint cameo likeness in Liberty and the eagle. The deeply mirrored fields are themselves richly toned. While Proof Liberty quarter eagle issues after the turn of 1900 have relatively large mintage figures compared to those in earlier years, the truth is that few were saved in anything like this coin's Gem condition. The present example is represented thusly in the population report put out by PCGS: **Pop 21; 9 in 66; 2 in 67. (PCGS # 7931)**
Estimated Value .....$14,000 - 15,000

2311 **1906. MS-61 (PCGS # 7858)**
Estimated Value .....$400 - 425

icollector.com LIVE
eBay LIVE

2312 **1907. PCGS graded MS-63.** Mostly untoned, the surfaces are covered in a frosty glow (**PCGS # 7859**)
Estimated Value ..... $725 - 750

2313 **1907. PCGS graded MS-63.** Light golden toning atop lovely frosty luster. A bold strike is indicated by the stars and sharp hair on Liberty and eagle feathers (**PCGS # 7859**)
Estimated Value ..... $725 - 750

$2.50 Gold Indian

2314 **1908. PCGS graded MS-63.** Old green holder. Lovely golden toning on both sides. Luxuriant color is enhanced by unusually smooth, attractive surfaces free of contact marks (**PCGS # 7939**)
Estimated Value ..... $850 - 900

2315 **1908. NGC graded MS-62.** Mostly untoned with attractive color and surface. This is the first year of issue (**PCGS # 7939**)
Estimated Value ..... $400 - 425

2316 **1909. PCGS graded MS-63.** Nice shades of gold toning. The otherwise reddish color deepens to polychrome-gold shadings in select areas (**PCGS # 7940**)
Estimated Value ..... $1,400 - 1,450

2317 **1910. PCGS graded MS-63.** Rich golden toning. A nice golden luster shoots from this one (**PCGS # 7941**)

Historic note: The buying power of an Indian $2.50 quarter eagle back in 1910? Let's see, it took ten of these coins to buy a brass bed that year, $25.00. On the other hand, if you were running a soup kitchen for the needy, 30 cans of Campbell's soup could be yours for $2.50 (three cans for twenty-five cents)! So much for the purchasing power of money under a gold standard.
Estimated Value ..... $1,200 - 1,250

2318 **1910. PCGS graded MS-63.** Light golden toning. The deeply struck, matte-like surfaces are draped in soft reddish-golden to warm shades of patina and show minimal abrasions (**PCGS # 7941**)
Estimated Value ..... $1,200 - 1,250

2319 **1911. PCGS graded MS-63.** A hint of light gold toning. Nice apricot-gold luster rebounds off the fields (**PCGS # 7942**)
Estimated Value ..... $750 - 800

2320 **1911. NGC graded MS-63.** Lovely orange and gold toning with exceptionally choice surfaces. The perfect piece to select for one's U.S. gold Type Set (**PCGS # 7942**)
Estimated Value ..... $750 - 800

icollector.com LIVE

2321 **1911. ANACS graded MS-63.** Untoned. Brilliant golden finish; a few light surface contacts (**PCGS # 7942**)
Estimated Value ..... $550 - 600

Key Date 1911-D $2.50 Indian

2322 **1911-D. PCGS graded MS-64.** Lovely original toning on both sides. Popular key date. Mint mark very strong. Strictly 64 quality and very frosty. Gold specialists recognize the importance of the 1911-D Quarter Eagle rarity for what it is, the key obstacle to completing a 15-piece Indian $2.50 set. The condition rarity of this issue no secret, and the obvious fact that the higher the Mint State rating the more challenging it becomes makes this date almost unaffordable in Gem MS65 condition. The acquisition of a Mint State 64 1911-D, which has all the appearance of a 65, not only requires a fair degree of steely nerves to bid upon, but the patience of Job as well since it may take months before another as fresh as this piece is sold. **Pop 273; 20 finer; 17 in 65; 3 in 66. (PCGS # 7943)**
Estimated Value ..... $25,000 - 28,000

Key Date 1911-D $2.50 Indian

2323 **1911-D. PCGS graded MS-63.** Well struck and lightly toned. Popular key date. Another opportunity to acquire this extremely rare coin in choice Mint condition. This one is a solid coin for the '63 grade. Note the clean facial features on the Indian and sharp strike required for full detail on the eagle (and mintmark). How many are out there, precious few as we know today. Something for the specialist to lock away as a true numismatic prize (**PCGS # 7943**)
Estimated Value ..... $15,000 - 16,000

icollector.com LIVE ebay LIVE

Popular 1911-D $2.50 Indian

2324 **1911-D. PCGS graded MS-63.** Popular key date. Light even toning. The surfaces on this key date Indian quarter eagle are fresh, satiny, with exceptional clear detail throughout, including the mintmark and all central features of the Indian and the eagle. Collectors of this series cannot escape their fate, sooner or later a choice 1911-D quarter eagle must be purchased. Now might be the right time to submit a bid. Mintage: 55,680 **(PCGS # 7943)**
Estimated Value .....$15,000 - 16,000

2325 **1912. PCGS graded MS-63.** Nice golden toning. This boldly detailed representative is mostly orange-gold in color with sleek, bright metallic frosted features **(PCGS # 7944)**
Estimated Value .....$1,350 - 1,400

2326 **1912. PCGS graded MS-63.** Frosty with nice light orange toning. Another with similar beautiful features whose boldly detailed design is mostly covered in orange-gold color with sleek, bright metallic frosted features **(PCGS # 7944)**
Estimated Value .....$1,350 - 1,400

2327 **1912. PCGS graded MS-63.** Old green holder. Warm peach-gold color underlain by sparkling mint luster, there are only a few small abrasions scattered about, hard to find, none of which are of individual significance **(PCGS # 7944)**
Estimated Value .....$1,350 - 1,400

2328 **1913. PCGS graded MS-63.** Mostly untoned. The mostly honey-gold surfaces display modest, yet pleasing satiny luster effects as the coin turns under the light **(PCGS # 7945)**
Estimated Value .....$1,350 - 1,400

Scarce 1914 $2.50 Indian PCGS MS-63

2329 **1914. PCGS graded MS-63.** Warm rich golden toning on both sides. A very choice lustrous specimen, one of the more elusive P-mint issues in this short run of dates (1908-29). Old green holder **(PCGS # 7946)**
Estimated Value .....$4,000 - 4,500

icollector.com

Wonderful Gem Proof 1915 $2.50 Indian

2330 **1915. NGC graded Proof 66.** Popular key date Matte Proof. Well struck. A luminous gem of optimum quality for the grade: The luster is unbeatable, made up of myriad tiny diamond sparkles that form into a wonderful sand-blast overlay when viewed straight-on with the naked eye. As well, the strike is 100% full, crisp, detailed, being sharp as a razor in all areas of the design. A connoisseur's delight! 100 proofs struck. **Pop 13; 6 finer; 5 in 67; 1 in 68. (PCGS # 7964)**

The obverse portrays Brule Lakota Chief Hollow Horn Bear, who had taken part in Theodore Roosevelt's inaugural parade, March 4, 1905. The Chief died March 15, 1913, age 54, at Providence Hospital, according to the notice in the April 1913 Numismatist, which misidentified him as the model for the 1899 $5 Silver Certificates. His true identity as Boston sculptor Bela Lyon Pratt's model for the 1908-29 quarter eagles and half eagles only came to light at the 1988 ANA Convention. The raised flat fields of the new design meant that Proofs would have to be in one of the French matte finishes instead of the more traditional mirror look with cameo frosted devices. Proofs of 1908-15 were not as well received as the Liberty head Proofs last offered in 1907, especially because they were darker and duller than business strikes; many were mistakenly spent, others melted in 1916 as unsold. They are all quite scarce today in Gem condition.
Estimated Value ..... $25,000 - 30,000

2331 **1925-D. PCGS graded MS-64.** Lightly toned and frosty, the surfaces swimming in luster while the Indian's cheek is outstanding. The near absence of marks is a feature rarely seen on these. Denver Mintmark "D" is at the arrowpoints on the reverse **(PCGS # 7949)**
Estimated Value ..... $1,200 - 1,250

2332 **1925-D. PCGS graded MS-63.** Lovely rich golden toning. Devices as "sharp as a two-edged sword" with only the faintest touch of softness in some of the lower headdress feathers. Denver mint would strike $2.50 gold pieces in only three years: 1911, 1914, and 1925; the others were issued by the Philadelphia mint **(PCGS # 7949)**
Estimated Value ..... $700 - 750

2333 **1925-D. NCI MS-63/63. Our grade is MS-61.** Minor weakness on the lower bonnet feathers.
Estimated Value ..... $300 - 310

icollector.com LIVE ebay LIVE

2334 **1926. PCGS graded MS-63 PQ.** Lovely natural golden toning over satiny luster with very attractive surfaces, color, and overall detail. Housed in an old green holder (**PCGS # 7950**)
Estimated Value ..... $850 - 900

2335 **1928. PCGS graded MS-63.** Mostly untoned. Keen-edged devices throughout, including full zigzag pattern of dots on the headband of the war bonnet (**PCGS # 7952**)
Estimated Value ..... $700 - 750

2336 **1928. PCGS graded MS-62.** A hint of light toning over its frosty surface (**PCGS # 7952**)
Estimated Value ..... $375 - 400

2337 **1929. NGC graded MS-63.** Mostly untoned. Frosty with luster (**PCGS # 7953**)
Estimated Value ..... $700 - 750

2338 **1929. PCGS graded MS-63.** Nice golden toning. A choice coin. Well struck with exceptionally clean surfaces and brilliant mint frost. Subtly variegated patina adds immeasurably to the overall attractiveness of this piece. Final year of the Indian $2.50 issue (**PCGS # 7953**)
Estimated Value ..... $700 - 750

2339 **1929. PCGS graded MS-62.** A hint of light gold toning over its choice frosty luster (**PCGS # 7953**)
Estimated Value ..... $375 - 400

icollector.com LIVE

$3 Gold

Very Rare 1854 $3 Gold Proof

2340 **1854. PCGS graded Proof 63 Cameo.** PCGS holder number 05944935. A georgeous choice proof displaying rich greenish-golden surfaces throughout. Extremely rare in Proof. In its last auction appearance in a January 2007 Heritage sale, the cataloger described the surface condition as follows: "The present example offers luscious orange-gold fields with considerable contrast present. The S in STATES is lower than the E, without the deeply impressed lettering characteristic of the other Proof die. A couple of light scrapes are noted on Liberty's cheek, and a couple of dark toning spots on the obverse: one in back of the eye, and one behind the headdress. On the reverse a similar dark spot occurs at the bottom of the 1, and a patch of light yellow-gold patina is noted through DO in DOLLARS. A delectable early Proof example of this historic and unusual denomination."

It appears two different pairs of Proof dies were used to strike Proofs in 1854. One has the ES in STATES on a level curve, and the lettering is deeply impressed into the die. On this piece from the second die, the S is slightly lower than the E, with the lettering not as deep. Although the exact number of Proof 1854 $3 survivors remains to be enumerated, there is no doubt that this issue is exceedingly rare. In fact, this is the finest specimen that we have been privileged to offer. **Pop 2; 2 finer in 64 (PCGS # 88017)**

Estimated Value ..... $80,000 - 90,000

Ex Dr. Robert J. Loewinger Collection.

icollector.com LIVE eBay

1854 $3 Gold NGC MS65

2341 **1854. NGC graded MS-65.** A nice lightly toned gem. Well struck. To expand upon our opening lines: what an extraordinary example of this sometimes neglected (at least in high grades) First Year $3 gold piece! The 1854 issue has distinctive small letters on the reverse. The bright yellow-gold luster of this MS65 could hardly be more pulsating, in fact we have rarely seen any $3 from the 1850s with scintillating luster that equals this Gem. The fields glow. They are essentially "as struck." The heart pounds at the very thought of owning such a coin. If the bidding follows true to form, it will give everyone the impression that the grade fits this coin, and then some -- and that would be a truthful assessment. **Pop 10; 5 in 66; 1 in 67. (PCGS # 7969)**
Estimated Value .....$18,000 - 19,000

2342 **1854. PCGS graded AU-55.** A hint of light golden tone, lustrous throughout **(PCGS # 7969)**
Estimated Value .....$1,500 - 1,550

icollector.com LIVE

Very Popular 1854-D $3 Gold

2343 **1854-D. NGC graded AU-53.** Nicely toned on both sides. Popular "D" mint date. Choice for the grade. A truly wonderful example of this most highly prized issue among the circulation strikes in the three dollar series. And it has a notable provenance that boosts its desirability. While most 1854-D $3 pieces have a rather lackluster appearance due to soft strike, this particular example boasts significant improvement in terms of color, detail, and surface preservation (freedom from defects). Both sides, in fact, remain true to the grade, even comfortably beyond the standards typically seen in AU53 specimens. The usual soft features of strike are apparent. The piece exhibits minor wear on the high points, though most of the major design elements are clear here. Softness at the dentils, as usual for the issue, with fewer than half identifiable on the obverse and only slightly more on the reverse. Just the same, this is a very presentable coin, and a high-quality survivor from the small original mintage. When the 1,120 mintage was released into circulation American numismatics had not congealed into the wide assortment of collectors it would have in the 20th century. Collectors in the Millard Fillmore era did not pay attention to mint marks, were oblivious to them, therefore the 1854-D was not seen as a rarity for decades. We are proud to offer the ex John Jay Pittman specimen of this key date. **Pop 8; 53 finer. (PCGS # 7970)**
Estimated Value ..... $32,000 - 35,000

ex: Pittman Collection.

Popular 1854-O $3 Gold

2344 **1854-O. NGC graded AU-58.** A nice untoned example. Only 24,000 minted. Among the more poorly defined issues in the series, and the only New Orleans minted piece made, this choice example breaks that tendency as it displays uncommon sharpness on all including the highest points of the design. Even the normal softness on the hair and lower wreath is nearly absent. Both sides are graced but untoned golden color. **Pop 87; 7 in 60; 7 in 61; 3 in 62; 1 in 63. (PCGS # 7971)**
Estimated Value ..... $12,000 - 13,000

1854-O $3 Gold

2345 **1854-O. NGC graded AU-55.** Only 24,000 minted. Light gold toning with some lustre still visable. Always a popular coin. The 1854-O has long been recognized as a rarity in choice condition. Most entered circulation, many are badly abraded. We are pleased to see this coin is now being offered to collectors, since it may be a long while before another that is well struck and free of injury takes its place **(PCGS # 7971)**
Estimated Value ..... $8,000 - 9,000

2346 **1855. NGC graded MS-61.** Nice golden toning on both sides. Tremendous detail from a very positive strike for this second year of issue, detail which collectors like better to see than wishy-washy detail; furthermore, the surfaces show pleasing reddish golden hues, the luster smooth throughout. 50,555 minted **(PCGS # 7972)**
Estimated Value ..... $2,500 - 2,700

2347 **1857. NGC graded MS-61.** Mostly untoned and frosty. Some light marks but these are of little consquence. After a burst of activity the first year (1854) and subsequent declining mintage at Philadelphia thereafter, there were only 20,891 $3 gold pieces struck in 1857. **Pop 41; 51 finer; 32 in 62; 9 in 63, 8 in 64;1 in 65; 1 in 66. (PCGS # 7976)**
Estimated Value ..... $2,700 - 2,800

2348 **1874. AU-50.** Light hairlines. A lustrous coin **(PCGS # 7998)**
Estimated Value ..... $1,200 - 1,300

icollector.com

Key Date 1876 $3 Gold

2349 **1876. NGC graded Proof 64 Cameo.** NGC holder 1635016-001. A nice untoned Proof. Three tiny marks on the reverse. 45 Proofs struck. The Proof-only standing of the 1876 $3 gold piece has increased its eminence over the years, a distinction it clearly deserves, and its well documented rarity in higher grades is assured by a mintage of so few pieces. Struck from a single set of Proof dies, there were two separate deliveries made during the year. The earliest group of coins, numbering 20 pieces, was made on February 19. The dies were then stored until a further 25 coins were struck June 13. The collector must allow for duplication in arriving at the number of surviving 1876 threes, but even so it seems that as few as 25-30 pieces are left in collectors'hands today. The population of unimpaired examples, conversely, is lower, with as many as a dozen specimens having been negligently cleaned or even used as pocket pieces.

This high quality Choice Cameo Proof 64 beauty displays beautiful contrast between the raised devices and reflective field. There is a customary "halo" effect in intervals around the head of Liberty, the result of slight granularity in the fields. The color is a bright gold with a brilliant, almost wicked levels of glitter and flash. In short, an exemplary example of this important $3 gold rarity. **Pop 14; 7 finer; 6 in 65; 1 in 66. (PCGS # 8040)**
Estimated Value ..... $50,000 - 60,000

2350 **1878. MS-60.** This coin was cracked out of an old PCGS holder. Nice golden and pale rose toning. A lustrous example. Tag comes with the lot **(PCGS # 8000)**
Estimated Value ..... $2,000 - 2,200

2351 **1878. ANACS graded MS-61.** Mostly untoned, the luster frosty in the typical wavy form seen on this denomination. Three dates are the most often bought for a Type Set: 1854, 1874, and 1878 **(PCGS # 8000)**
Estimated Value ..... $2,000 - 2,100

2352 **1878. AU-53.** Some light hairlines **(PCGS # 8000)**
Estimated Value ..... $1,100 - 1,200

icollector.com LIVE
ebay LIVE

2353 **1879. Sharpness of MS-60.** The surfaces have been altered. Lots of light hairlines visable. A scarce year with only 3,000 minted **(PCGS # 8001)**
Estimated Value ..... $1,100 - 1,200

Prooflike 1885 $3 Gold

2354 **1885. NGC graded MS-62 Prooflike.** A hint of light gold toning with nice mirror surfaces. Only 801 struck for circulation makes this a key date for the collector of low-mintage gold coins. It goes without saying (just judging by the photographs, if that is all you as the prospective buyers have to go on) that the surfaces here are vivid gold in color. Quite lustrous, in fact, with the grade acting on behalf of its outstanding prooflike quality. Don't expect the usual half-hearted impression for dates in the 1880s, either, for we are here to report the opposite is the case: This is a bold coin with bold centers, hence our bold, confident description. **Pop 1; 13 finer; 3 in 63; 4 in 64; 5 in 65; 1 in 65 Star.**
Estimated Value ..... $7,000 - 7,500

Proof 1887 $3 Gold

2355 **1887. PCGS graded Proof 62 Cameo.** Rich golden toning on both sides. Some minor hairlines in the fields. A satiny topped two-tone or cameo specimen with precise strike on the devices and smooth reflectiveness from the fields. The color radiates broadly across rich orange to red-gold hues. Only 160 proofs struck. **Pop 3; 19 finer; 4 in 63; 3 in 64; 5 in 65; 7 in 66. (PCGS # 88051)**
Estimated Value ..... $6,000 - 6,500

1888 $3 Gold Proof 63 Cameo

2356 **1888. PCGS graded Proof 63 Cameo.** A blazing untoned proof. Only 291 Proofs struck. It is thought that a portion of the Proof mintage this year was later melted after the Mint failed to find buyers. More than a little frosted for the issue, as seen here, the natural gold cameo of the devices are showy against the smooth mirror reflection that is nearly free of hairlines. As we see it, when it comes to the centers of the hair and leaves in the wreath, the strike is sharp, and well defined in all areas. **Pop 7; 10 finer; 1 in 64; 5 in 65; 4 in 66. (PCGS # 88052)**
Estimated Value ..... $7,500 - 8,000

icollector.com LIVE

$4 Gold

Wonderful 1879 $4 Gold NGC Proof 67 Cameo

2357 **1879. Flowing hair. NGC graded Proof 67 Cameo**. Encased in NGC holder 1888601-002. Well struck and fully golden color. A very popular key type coin. A few faint lines in the fields. Only 425 Proofs struck. A bright reddish gold specimen with some deeper accents on the design devices, most notable in Liberty's hair near the ribbon. Cameo frosted motifs supported by mirror fields account for a pleasing two-tone appearance and the grade it has earned. Justifiably so! Indeed, it is a nicely struck coin for the issue, with only a hint of softness in some of Liberty's hair curls above her ear and brow. Faint mint-caused striations are often seen at the centers, as is always the case on Stellas; we are unaware of any exceptions so let this be your guide. Surfaces are pristine. Devices are pristine. The grade captures the essence of this coin's originality. All in all, we are presented here with a fantastic Gem Proof example of a rare and widely admired issue. From a reconstructed mintage of perhaps 700+ pieces (the Guide Book lists the total as 425), made for delivery to congressmen and later sale to collectors, not to mention as a side-line profit-making enterprise for Mint officials. While the total issued of the 1879 Flowing Hair $4 gold "Stella" is sizeable when compared to the other three Pattern Stella designs (1879 Coiled Hair: perhaps two dozen made -- Mint records suggest 10 pieces; 1880 Flowing Hair: 15 in the Mint records; 1880 Coiled Hair: 10 in the Mint records), collectors cannot seem to get enough of them. Demand for $4 gold coins swells by the year. **The present example is tied with six others of the 1879 Flowing Hair in Proof 67 Cameo, with 2 higher (sporting the "star" assignment).** At this point, we could take you on a long, historic journey of background data concerning the importance of the $4 coinage, its origins and the hanky-panky associated with their distribution. But we'll leave numismatists to discover the history themselves by means of the Judd pattern book, the Walter Breen encyclopedia, and other specialized editions dealing with gold coins. We'll leave readers with this brief assessment and summary: An exceptional specimen of one of America's most strikingly original (and beautiful) rarities!

Historic note concerning the Judd very scarce. Pollock number schemes: Judd called all 1879 Flowing Hair Stellas struck in gold "J-1635." Later research turned up the fact that the gold Stellas were produced in two different finenesses, to which Pollock assigned different numbers. The first, P-1832, represents pieces struck in 85.71 fine gold, 4.29 fine silver, and 10.0 fine copper. It is believed that these coins were the first 15 struck. Later, after more and more interested parties asked for examples of the new Pattern design, some 400 or more additional pieces were made on .900 fine gold planchets, those being designated P-1833. Students of the series find it difficult to distinguish between them other than by means of specific gravity testing; the weights differs slightly for the two metallic alloys. **Pop 7; 2 finer in 67 Star. (PCGS # 8057)**
Estimated Value ..... $275,000 - 325,000

icollector.com LIVE
ebay LIVE

$5 Gold Capped Bust

Near Unc 1795 $5 Capped Bust. Small eagle

2358 **1795. Small eagle. BD-1, Breen-6412. NGC graded AU-58.** Nice golden toning on both sides. Some minor granularity in the lower hair curls and spaced around some of the stars points to die rust, likely from storage between the time the die was made and its first use. Lustrous, mint-frosty surfaces put on a show with their rich pale gold and natural iridescence, the overall appearance greatly reinforced by ample luster. Regarding this date, the small eagle fives were introduced in 1795 as the earliest gold issues by the First Philadelphia Mint. Because this is a coin meant for international trade and circulation, where foreigners would be handling the pieces, the mint saw to it that quality was, to borrow a phrase from Yogi Berra, "job one." And it shows. The present coin has very sharp stars and a full accompaniment of wavy hair on the obverse. Liberty's profile is smooth, uncluttered by abrasions. Her eye lids shows; her nose is finely detailed; the lips complete and a firm chin below. Switching to the reverse, inspection (and the clear photos) reveal sharp wing feathers on the eagle, most of the chest plumage full, and a sharp wreath above. All letters are crisp as well. The rims complete and without breaks caused by nicks or bumps (**PCGS # 8066**)

Die note: BD-1 preceded BD-2, as the reverse use here is an earlier state. The obverse of this variety is cracked and was retired. According to the Dannreuther reference, "Delivery Warrant 1 was for 744 coins, so even if all of that production were BD-1 coins, it still is a scarce 1795 variety. This variety does fit the characteristics expected for the first variety struck, i.e., one of the four wide dates (used for BD-1 to 6), 4 reverse berries, and so on." **Pop 60; 60 finer for this date.**

Estimated Value ..... $45,000 - 48,000

icollector.com LIVE

1796/5 $5 Capped Bust. Small Eagle NGC MS-61

2359 **1796, 6 over 5. Small eagle. BD-1, B. 9-I, Miller-16, the only known dies. Rarity-4+.. NGC graded MS-61**. Well struck with wonderful clean and lustrous surfaces. Free from adjustment marks and other defects. A lovely Brilliant Uncirculated representative of this scarcer small eagle $5 gold piece, both sides exhibit award-winning yellow-gold color with faint traces of green-gold overtones discernible at certain angles. The strike is nicely centered on the planchet, and best of all, it is also sharply executed over virtually all elements of the design. Modest hints of semi-reflectivity flash from the fields as the coin rotates under a light, and they enhance already pleasing eye appeal. A definite find for the better-date type collector seeking a representative of this, the premier type in the U.S. half eagle series. **Pop 2; 11 finer, 5 in 62, 2 in 63, 3 in 64, 1 in 65 (PCGS # 8067)**

Historical note: There is only one known die marriage of the 1796 Half Eagle, and its obverse is an overdate that employs an unused 1795-dated die of the Close Date variety. Although federal records indicate that 6,196 Half Eagles were delivered in 1796, there is some question as to exactly which date these coins bore. Walter Breen (1988) opines that all were 1796/5, and he further asserts that an additional 623 coins delivered in 1797 were also struck using this die marriage. If true, the author's theory would yield a total mintage figure of 7,253 pieces for the 1796/5.

Breen's suggested mintage figure for this issue fails to hold up when one considers that, if accurate, the 1796/5 would have been produced in nearly as large a quantity as the 1795 small eagle. This cannot be possible. The 1796/5 is much rarer. Additionally, the Mint required 12 die marriages to strike the 1795 Small Eagle but, as previously stated, there is only a single known variety of the 1796/5.

We believe that many of the 6,196 Half Eagles struck in 1796 were may have been from 1795-dated dies. A few of these were likely dated 1796/5, nonetheless, and strong candidates would be those pieces struck toward the end of the year.

The Half Eagle has the distinction of being the first gold coin struck in the United States Mint. Production begin in 1795, and it remained fairly steady through the denomination's end in 1929. For much of its life, the Half Eagle was the most popular gold coin with banks and other bullion depositors, and it was definitely favored over the quarter eagle and eagle during the early decades of Philadelphia Mint operations.
Estimated Value ..... $100,000 - 110,000

icollector.com LIVE
ebay LIVE

1802/1 $5 Capped Bust

2360 **1802, 2 over 1. Sharpness of MS-65.** A needle sharp strike, free from adjustment marks and fully prooflike! Appears to have been lightly cleaned years ago but so judiciously done as to be of little consequence to the overall beauty. Everyone knows that luster isn't the only side of a grade. So too, the detail, and here the devices are as sharp as can be. Each star can be chosen as the true definition of boldness. Each hair strand clearly revealed. The curl at Liberty's cheek (which on occasion turns out weak) is fully formed. It pays to concentrate one's attention on the reverse as well. The reverse is no different in every respect: this side offers a similar grand display of the designer's art and the coiner's firm, full stamp by the hand-operated coining press that was used in those days. It doesn't take a glass to see that. But using magnification, the critic's can see every tail feather and neck feather as it shows its fine detail. The wing plumage also impresses us, as does the fact E PLURIBUS UNUM is deeply incuse from the blow of the die. Together with these other factors that numismatists admire in a well struck coin, this 1802 Overdate half eagle clearly has the upper hand. It has what it takes to attract the qualified bidders (**PCGS # 8083**)

Historical connection: On March 16, 1802 a U. S. military academy was established by act of Congress at West Point, N. Y. Originally this was the Revolutionary fortress that Benedict Arnold attempted to sell to the British in his famous act of treason. Today, the city of West Point is the location of one of the United States branch mints ("W" mintmark).
Estimated Value ..... $15,000 - 18,000

2361 **1803, 3 over 2. BD-4, Breen-6441, Perfect T in LIBERTY. Sharpness of VF-20.** Cleaned and probably polished. Relatively early State B with an arcing crack at bottom of date, passing through base but not reaching the stars. This variety had previously been thought to be quite rare, but many examples have turned up in recent years, though many, like the present example, mishandled.
Estimated Value ..... $1,500 - 1,600

icollector.com LIVE

1805 $5 Capped Bust NGC MS-64

2362 **1805. BD-1, Breen-6445. NGC graded MS-64.** Light golden toning. Sharply struck. Velvety to satin-like fields almost stagger under the weight of its highly lustrous golden color. Better still, there are no immediate signs of handling or abrasions, nor do adjustment lines occur (that bane of early gold coins made at the First Philadelphia Mint). As far as the strike goes, putting the results in a few words we can say it was struck with systematic exactness throughout. Together these produce a coin with impressive qualities whose aesthetic appeal would be hard to beat.

BD-1 has a leaf that touches 1 of AMERICA, with IT of UNITED close. From an early die state, there is no clashing, no lapping, no cracks on either side. This is the most affordable variety (though by no means plentiful in Mint condition). Possibly 200 are known of the year, and the only 1805 obverse die with the 1 punch having the left foot intact (also used for BD-2). The 1 punch likely broke producing this obverse die or one of the three other ones used in 1805. It is possible that some of the mintage reported for the year 1805 (33,183 pieces) includes coins dated 1804 or possibly earlier. **Pop 28; 3 finer; 1 in 64 Star; 2 in 65. (PCGS # 8088)**
Estimated Value .....$42,000 - 47,000

1806 $5 Capped Bust. Pointed 6 PCGS MS-63

2363 **1806. Pointed 6. 8X5 Stars. PCGS graded MS-63.** Nice rich yellow toning. Well struck. Another handsome Round Top 6 half eagle struck in the year 1806, and for the date, a frosty, satiny vibrant golden gem with strong luster on both sides. Attractively struck as well, with just a hint of softness at the corners of the shield on reverse. **Pop 13; 5 finer in 64 (PCGS # 8090)**
Estimated Value .....$28,000 - 30,000

icollector.com LIVE
eBay LIVE

Impressive 1806 $5 Capped Bust. Round 6

2364 **1806. Round 6. BD-6, Breen-6448. NGC graded MS-64.** A lovely well struck example. The round top or knobbed 6 as it is also known has the stars arranged 7 left, 6 rights. This is a key determinant of the variety since this is the only use of the obverse. The reverse is from BD-5. The surfaces are sleek and glowing with a healthy show of vivid gold color. There is no toning. There are also no problems whatsoever such as adjustment lines or nicks and scuffs. Desirable with this exact strike, and just as desirable with these exceptionally fresh surfaces. We need to point out that some examples of 1806 half eagles (many?) show signs of weakness in the central regions. This coin is a brilliant exception to that rule. It has sharpness everywhere. A gorgeous specimen. **Pop 14; 1 finer in 65. (PCGS # 8089)**
Estimated Value .....$40,000 - 45,000

Frosty 1806 $5 Capped Bust. Round 6

2365 **1806. Round 6. BD-6, Breen-6448. NGC graded MS-64.** Frosty and untoned. A nice strike. This example, illustrative of the very choice quality seen from this consignor, has to be one of the few in its grade class that has iridescent gold surfaces and no toning. Devices were struck with the primary energy required to impart the design to the outer areas such as the stars on the left (those on the right being marginally soft) as well as more enough vigor by the dies to impart clear-cut, if not needle-sharp centers. In terms of numismatic attributes, not much else can be noted for this available variety, although with such a hefty mintage (64,093+ total for the date) there are numerous die states reported. Clashings and repeated relappings may have weakened the dies made early at the Mint and caused them to crack, break, and fail. This well-made pair, however, according to the Dannreuther reference book, only suffered minor cracking. "It is not known why this hardy combination was retired. Perhaps, it was the first half eagle die to be retired for a reason other than a catastrophic injury. These hardy dies certainly made that a real possibility, as no coins that are severely damaged are known." **Pop 14; 1 finer in 65. (PCGS # 8089)**
Estimated Value .....$40,000 - 45,000

icollector.com

Popular 1806 $5 Capped Bust. Round 6

2366 **1806. Round 6. NGC graded MS-64.** Nice strike and mostly untoned. A vibrant yellow-gold, mint-fresh example, as crisp and glossy as when it was first released from to the Treasury for distribution. Both the peripheries and the central reverse are detailed and close to 100% crisp for their sharpness of strike, which is a forceful reminder in a coin from this mint that it is quality that counts. Only a small portion of the shield at its left edge and in the lower-middle portion shows any soft detail. A classic beauty in the American early gold series. **Pop 14; 1 finer in 65. (PCGS # 8089)**
Estimated Value .....$40,000 - 42,000

$5 Gold Draped Bust

1807 $5 Capped Draped Bust. Bust Left

2367 **1807. Bust left. Breen-5D. PCGS graded MS-62.** Mostly untoned. A gleaming frosty capped bust left half eagle of the highest order in terms of detail and visual impact for this popularly collected design. Choice luster blends smoothly with brilliant golden highlights on the frosted surfaces. Here, too, we are struck by the nice, convincing design detail for all areas of this important coin with not even the slightest amount of flatness on the hair curls, or the eagle's shield and wings. Designed by John Reich **(PCGS # 8101)**
Estimated Value .....$13,000 - 14,000

icollector.com LIVE
eBay LIVE

Lovely 1809/8 $5 Capped Draped Bust

2368 **1809, 9 over 8. BD-1, Breen-6458. NGC graded MS-64.** Well struck with lovely rich orange toning. One of the most pleasing specimens of this date to come to market in many months, a coin that will attract bidders lucky enough to see it. Full, frosty yellow gold to pale reddish surfaces show satiny luster on both sides. Thick with luster, in fact. The color as well as the surfaces are choice whether they are viewed under magnification or with the naked eye, a sign of a confirmed MS64 coin. The strike is sharp on the hair curls and clasp, as well as the stars and expressive of the grade. The reverse too is without weakness. Some light toning is an added bonus. This explains why the color and surfaces are so mouth-wateringly original. The 1809 overdate coin is neither plentiful nor a rarity in Choice Mint State compared to other early dates in the series. However, it neatly surpasses the best of those others in the MS64 grade from the two Top Tier grading services. A coin for the specialist or sincere connoisseur, one whose freshness is becoming more elusive by the month. **Pop 32; 9 finer in 65. (PCGS # 8104)**

Estimated Value .....$40,000 - 45,000

Choice 1810 Large Date, Large 5

2369 **1810. Large date, large 5. BD-4, Breen-6459. NGC graded MS-64.** Lovely rich orange and golden toning. Well struck and frosty. The surfaces are highly lustrous and each side has pitching luster that swirls and alternates between lighter and darker hues depending on where the toning lies. Far in advance as the luster goes, so too are the designs: Fully struck in all areas with pinpoint detailing on the stars and cap, the hair curls and clasp. When describing the reverse, the word sharpness applies almost to every area, perhaps with the exception of some soft feathers near the left side of the shield. The wonderful toning is matched on both sides, with strong underlying luster giving it force and beauty far beyond a lesser quality specimen of this year. **Pop 27; 7 finer; 1 in 64 Star; 4 in 65; 2 in 66 (PCGS # 8108)**

Die variety: This is one of the more plentiful of all the early gold coins from 1795 to 1834 Motto. The high end of the estimated mintage is 90,000 coins, according to Dannreuther's reference book.

Estimated Value .....$40,000 - 45,000

icollector.com

1810 $5 NGC MS-63

2370 **1810. Large date, large 5. BD-4, Breen-6459.. NGC graded MS-63.** Well struck and untoned. As we have commented on in the past, the 1810 Large Date, Large 5 variety is one of the most plentiful of the early gold half eagles from 1794 to 1834. It is easily identified by its large date whose flag on the 1 is nearly horizontal, while on the small date it is at a very steep angle. The reverse, with squat, large 5, has the feather tip pointing to the tip of the flag. A desirable array of rich golden hues enhance the surfaces of this handsome choice specimen. The luster is smooth for the most part, lacking any of the deep scratches often associated with these early pieces. A small region of striking weakness is seen at the top of the shield on the reverse and a little softness at the left claw, but the present prize is still extraordinarily beautiful since everyplace else the design is crisp, sharp, outstanding. **Pop 30; 33 finer (PCGS # 8108)**
Estimated Value .....$16,000 - 18,000

1811 $5 Capped Draped Bust. Small 5

2371 **1811. Small 5. BD-2, Breen-6464. NGC graded MS-64.** Lightly toned and frosty. Glistening fields dance with original golden mint bloom. Against this are set serious, frosty design elements including a nice, smooth cheek and neck on Liberty. Deficiency isn't in the cards when it comes to this coin's detail, either: outstanding is the word to describe the striking detail on both sides.

The same small 5 punch used in 1810 was used for this reverse, but this is a different die. This variety has coins that were definitely struck after the 1811 Tall 5 variety which shares the same obverse; both of these varieties may have remarriages, as some coins of the previous variety seem to have been struck later after the lapped state of BD-2. **Pop 8; 5 finer; 4 in 65; 1 in 66. (PCGS # 8109)**
Estimated Value .....$35,000 - 38,000

icollector.com LIVE
ebay LIVE

1811 $5 Capped Draped Bust. Tall 5

2372 **1811. Tall 5. BD-1, Breen-6463. NGC graded MS-64.** Lightly toned with nice details. A radiant example, fully struck, ideally frosted with bright gold color that rises and falls in an almost rhythmic display. Fortunately for the strike, it, like the luster, is outstanding. A well-struck example with good details, in fact. There are no bothersome abrasions or points of wear. Both varieties of 1811 share this obverse, which may have produced as many coins as the Large Date obverse of 1810. The quarter eagles and eagles had limited production runs in the first two decades of the 1800s, so a half eagle die was destined to claim the title of most used according to the Dannreuther book on the series. **Pop 3; 1 finer in 65. (PCGS # 8110)**
Estimated Value .....$35,000 - 40,000

1812 $5 Capped Draped Bust

2373 **1812. BD-2, Breen-6465. PCGS graded AU-58.** Nice original eye appeal. Attractively toned over good luster and boasting a sharp strike. This is the variety with a close 5D. On the reverse, a feather tip is positioned centrally between the closely spaced 5 and D. Scarce early gold Type (**PCGS # 8112**)
Estimated Value .....$7,000 - 7,500

$5 Gold Capped Head

2374 **1813. Breen-6467. NCS graded Details of EF-40.** A popular type coin and well worth over estimated price. Scratched. A single new obverse was used in striking both die varieties of 1813. Of this distinctive (and often exceedingly expensive) type, the first year, 1813, is the only readily accessible issue of this type. Besides the modificationn of the portrait and the eagle by John Reich for 1813, the arrows are completely different. On the previous type, they are long and tightly bunched, while the new type has broad arrows that are spread apart. The modified portrait is obvious, as are the nearly continuous stars encircling Liberty, the first starting right above the bust tip and the final one ending just above the back curl (**PCGS # 8116**)
Estimated Value ..... $2,250 - 2,500

$5 Gold Classic Head

2375 **1834. Plain 4. AU-53.** Light hairlines. Nicely toned with very smooth, uncompromised surfaces and devices. The central hair is softly struck, while the stars are sharply defined (**PCGS # 8171**)
Estimated Value .....$950 - 1,000

icollector.com LIVE

2376 **1838. MS-60.** Some light to moderate marks and hairlines on both sides. A nice frosty coin, with the surfaces very choice for the minimum MS60 grade. All hair curls come up boldly, as do the stars. This is the last year of issue of the 1834-38 William Kneass design **(PCGS # 8176)**
Estimated Value ..... $2,500 - 2,600

$5 Gold Liberty

2377 **1840-O. NGC graded AU-55.** Only 40,120 minted. Mostly untoned with a few light abrasions; there is a short dark struck-through line below the date. **Pop 18; 42 finer (PCGS # 8200)**
Estimated Value ..... $900 - 1,000

1842-D Large Date

2378 **1842-D. Large date. NGC graded AU-55.** Scarce variety. The numerals in the date are even in height and centered between the base of the neck and the rim. In 1842, the Dahlonega mint came out with varying date and lettering sizes. The 1842-D Large Date is scarcer than its Small Date counterpart. The strike is finely detailed in most of the hair and feather areas; the stars too show central radials. Under light magnification, a few hairlines and marks can be seen on both sides. Consistent with a lightly circulated coin. There is some residual luster present around and within the devices as well. Otherwise, untoned. **Pop 5; 4 finer; 3 in 58; 1 in 61. (PCGS # 8211)**
Estimated Value ..... $10,000 - 12,000

2379 **1844-O. PCGS graded AU-53.** Nice rich golden toning with some luster still visable. A few slight marks on the chin and elsewhere. **Pop 16; 73 finer (PCGS # 8222)**
Estimated Value ..... $500 - 525

icollector.com LIVE
ebay LIVE

380 **1845-O. NGC graded AU-58.** 41,000 struck. A lustrous high-grade half eagle with a wealth of underlying bloom on its medium gold surfaces. Nicely struck in all areas without the usual touch of incompleteness at the central hair seen on some dates in the series; the coronet with LIBERTY has a nice clear edge. An attractive coin. **Pop 27; 9 finer; 4 in 60; 3 in 61; 1 in 62; 1 in 63. (PCGS # 8225)**
Estimated Value ..... $3,800 - 4,000

381 **1846-O. NGC graded AU-53.** Partial toning on both sides, plus luster around the devices adding to its stature. Choice wide square rims. 58,000 struck. **Pop 8; 47 finer. (PCGS # 8230)**
Estimated Value ..... $2,300 - 2,500

2382 **1847. NGC graded AU-58.** Nice light golden toning. A couple of tiny marks by the 5th star. Liberty's face nice and lustrous **(PCGS # 8231)**
Estimated Value ..... $500 - 525

2383 **1848-C. ICG graded VF-35.** Tiny marks on both sides **(PCGS # 8237)**
Estimated Value ..... $1,100 - 1,200

Scarce 1851-D $5 Liberty

2384 **1851-D. NGC graded AU-58.** Yellow gold toning with areas of heather-gold accenting on the high points. Some luster still evident stretching well out into the field on both sides. **Pop 16; 9 finer, 2 in 60, 2 in 61, 4 in 62, 1 in 64 (PCGS # 8248)**
Estimated Value ..... $5,000 - 5,300

2385 **1852. NGC graded AU-58.** Lightly toned with ballooning luster throughout the devices as it extends well into the field. **Pop 167; 122 finer. (PCGS # 8250)**
Estimated Value ..... $525 - 550

icollector.com LIVE

Mint State 1854-C $5 Liberty

2386 **1854-C. NGC graded MS-61.** Mostly untoned with some luster visable. A few areas that are softly struck, but overall freshly made and carefully stored by its former owners. Bidders who are interested in a Mint State "C" mint half eagle dare not fail to submit a bid for this. It may be months before another similar coin is offered. Only 39,283 struck for circulation. **Pop 9; 5 finer; 3 in 62; 1 in 63; 1 in 64. (PCGS # 8257)**
Estimated Value .....$10,000 - 11,500

1856-D NGC AU-58

2387 **1856-D. NGC graded AU-58.** Mostly well struck. Honey color gold with plentiful amounts of luster remaining. An attractive example for the collector who wishes to own an 1850s decade No Motto $5 Liberty. **Pop 19; 15 finer, 1 in 60, 6 in 61, 3 in 62, 2 in 63, 2 in 64, 1 in 65.**
Estimated Value .....$5,500 - 6,000

2388 **1856-O. NGC graded EF-45.** A typical shallow strike but with traces of luster to justify the grade. Attractive appearance overall. Mintage was an even 10,000 pieces. Rare this nice. **Pop 13; 25 finer (PCGS # 8269)**
Estimated Value ..... $1,300 - 1,400

1858-D $5 Liberty

2389 **1858-D. PCGS graded AU-58.** Light golden toning and nearly mint state. The 1858-D has a lower mintage than the 1857-D, but, while still very scarce, is a little less so than the latter. This is a well struck example of the date, with the centers quite strong compared to the 1859-61 issues in this area. The stars have nice radial lines in the centers while the denticles show better than average detail. Some old diagonal hairlines on the obverse near Liberty's nose. For the grade, the surfaces are choice, lustrous, and with no serious marks for the unaided eye to steady upon. Only 15,362 struck. **Pop 17; 10 finer. (PCGS # 8278)**
Estimated Value .....$5,500 - 6,000

icollector.com LIVE
ebay

Mint State 1859-C $5 Liberty

2390 **1859-C. NGC graded MS-60.** A nice untoned example. Only 31,847 minted. Lustrous golden surfaces exhibit light golden iridescence in most areas. A few stray marks are present. The reverse strike is typically soft in most places for this date, and high-end specimens are mainly graded by the overall quality of the obverse. From a mintage for the date which seems low by today's standards, most of the specimens found in collections from that mintage are Very Fine or, at best, Extremely Fine. Douglas Winter calls the date Rarity-7 in AU preservation, pointing to as few as a dozen pieces. The present coin will attract wide attention, and we know instinctively that it will find an appreciative new owner. NGC holder 19990888-001.

(The reverse of virtually every known 1859-C half eagle is softly struck. Many of the known impressions from the die also show evidence of die rust. This same reverse die was used in Charlotte in the following year, 1860, with the same comments regarding the reverse die being appropriate for half eagles of that date as well.) **Pop 4; 6 in 61, 1 in 62, and 1 in 63 (PCGS # 8281)**
Estimated Value .....$10,000 - 11,000

2391 **1859-C. NGC graded EF-45.** Some scattered contact marks. Light toning about the borders. The rims are nice and clean while the reverse displays the usual weakness characterized by Charlotte Mint half eagles struck in 1859-61 **(PCGS # 8281)**
Estimated Value ..... $1,800 - 2,000

Rare 1860-S $5 Liberty

2392 **1860-S. NGC graded AU-58.** Lightly toned and well struck. Scarce Date. 21,200 struck. A few light surface abrasions and one or two faint hairlines (in the field behind Liberty). It seems that only a few high grade '60-S fives have entered the marketplace in recent years. To be precise, the 1860-S half eagle is a daunting rarity in this condition, in fact, a rarity in the No Motto series in general. Only six others graded by NGC meet the stiff qualifications for an AU58 specimen, with a single Mint State coin recorded as of December 2007 when this sale is being prepared. The coin extends a firm strike in the centers all the way out to the margins on both sides, with just as sharp detail on the eagle as that seen on Liberty. Abrasions are few; where they are found at all, they are widely dispersed. Best of all, none spoil the overall look of this uncommonly attractive half eagle. **Pop 7; 1 finer in 61. (PCGS # 8287)**
Estimated Value .....$9,000 - 9,500

2393 **1867-S. VF-35.** Only 29,000 minted. Normal light wear for the assigned grade. Dates in the 1860s from the San Francisco Mint did yeoman's duty in circulation. This was a hard-money region of the country, paper money was shunned for the most part, only specie (gold and silver) being acceptable in business transactions **(PCGS # 8314)**
Estimated Value ..... $1,000 - 1,100

icollector.com

2394 **1870-S. NGC graded EF-45.** A hint of light gold tone; normal traces of its few years in circulation found by light wear on the high points. Only 17,000 struck of this very scarce S-mint half eagle. **Pop 30; 31 finer; 9 in 50; 9 in 53; 10 in 55; 3 in 58. (PCGS # 8321)**
Estimated Value ..... $2,500 - 2,800

2395 **1873. Open 3. NGC graded MS-61.** Frosty luster throughout. **Pop 33; 28 finer; 21 in 62; 6 in 63; 1 in 64. (PCGS # 8328)**
Estimated Value ..... $650 - 700

Popular 1874-CC $5 Liberty

2396 **1874-CC. NGC graded AU-55.** An untoned example. A fair amount of residual luster plays over natural gold surfaces. Choice and problem-free for the grade, with only the tiniest of marks evident when viewed under a glass. 1874-CC is a notable rarity from the Carson City Mint, the norm for which is a well-circulated coin, generally Very Fine or Extremely Fine. Something higher is considered rare. Regarding the AU grade, Douglas Winter and Lawrence Cutler, suggest that this is in the middle range of Rarity-7. The present coin may be the finest you will be able to locate, given the often long lapse of time between offerings, and it will be a treasure in the collection of its next owner. **Pop 13; 12 in 58. (PCGS # 8334)**
Estimated Value ..... $9,000 - 10,000

Another 1874-CC $5 Liberty

2397 **1874-CC. NGC graded AU-53.** Untoned example with some of the normal surface abrasions of circulation. A small amount of luster is retained in the fields, most notable within the devices where it is protected from wear; natural golden surfaces, tarnish- and spot-free, improves the look over other similarly graded specimens (there are so few of these as to make it a challenging task to locate more than one specimen). The strike is very acceptable in most areas, which should further influence bidding. **Pop 10; 13 in 55; 12 in 58. (PCGS # 8334)**
Estimated Value ..... $8,000 - 9,000

2398 **1876-CC. PCGS graded VF-25.** A hint of light gold toning. Only 6,887 coins struck, which assures this date a place among the scarcer issues struck with the CC mintmark **(PCGS # 8340)**
Estimated Value ..... $1,000 - 1,100

2399 **1879-S. PCGS graded MS-63.** Basically untoned. Shimmers with mint bloom. The surfaces are radiant and each side has a nice cartwheel effects. What one sees usually on this mint's coinage is a fairly impression left by the recoil of the dies; greatly to our pleasure, then, the tradition of sharp strikes continues here, and to the bidders'enjoyment. This '79-S is sharp, very sharp, in fact. **Pop 19; 9 finer, 8 in 64, 1 in 65 (PCGS # 8350)**
Estimated Value ..... $2,000 - 2,200

icollector.com LIVE ebay

400 **1880-CC. NCS graded Details of AU-50.** Repaired. The repair is not evident, however. Luster remains in the areas protected by the design (**PCGS # 8352**)
Estimated Value ..... $1,400 - 1,600

401 **1883-S. NGC graded MS-62.** Very well struck with lovely soft golden toning over satiny mint surfaces (**PCGS # 8363**)
Estimated Value ..... $1,100 - 1,150

402 **1884-CC. SEGS graded AU-53.** Some minor obverse marks and a dark spot on the reverse. A lustrous, well struck example of this elusive CC-mint rarity, and one that every date and mint-mark collector of the series has difficulty finding this choice (**PCGS # 8365**)
Estimated Value ..... $2,500 - 2,700

2403 **1893-O. NGC graded MS-62.** Untoned with moderate bag marks for the grade. Well struck. Mintage: 110,000 (**PCGS # 8385**)
Estimated Value ..... $1,800 - 1,900

2404 **1894-O. PCGS graded AU-53.** Lightly toned with semi reflective surfaces. The later New Orleans Mint dates are a popular way to collect. Only 16,600 minted. **Pop 14; 87 finer (PCGS # 8388)**
Estimated Value ..... $425 - 450

Ex: Atwater Collection Lot 1752 sold by B. Max Mehl.

icollector.com

Ultra Cameo Proof 1900 $5 Liberty

2405 **1900. NGC graded Proof 65 Ultra Cameo.** A flashy untoned gem. This sparkling Gem Proof boasts swirling mirror effects like the companion coins in this run of 1900 Proof denominations, and uncommonly sharp striking detail for any Proof half eagle. At best, it is often not easy to find such vibrancy. All too many are dullish or covered in hazy toning. This coin displays brilliant flash. So, too, crisp definition on the main devices improves the visual image of near-perfection. And as in the preceding quarter eagle, it seems certain mathematically exact standards were used in the striking of it. Lovely "orange-peel" mirrors on both sides. Only 230 proofs struck. **Pop 8; 7 finer; 4 in 66; 2 in 67; 1 in 68. (PCGS # 8495)**

The nature of the "orange-peel" effect on Proof gold coins: After the dies are hubbed and the date is applied, the die is given multiple polishes with progressively finer and finer polish. The last polish given to the dies prior to being hardened gives the field a surface quite like a mirror. This is the deepest mirror attainable on the dies. When the die is hardened, the metal shrinks slightly creating a wavy effect on the polished surfaces. It looks somewhat like the surface of an orange. When you see orange peel on a Proof issue you can be sure that it is one of the first examples struck from those dies. Later polishing to the already hardened dies will produce a flatter and shallower mirror.

Estimated Value ..... $25,000 - 30,000

icollector.com
ebay

1901 $5 Liberty PCGS Proof 66

2406 **1901. PCGS graded Proof 66 Deep Cameo.** Beautiful rich golden colors. A great looking Proof coin. Only 140 Proofs struck. A stunning, absolutely wonderful Proof specimen that was produced in very limited numbers, 140 pieces to be exact, and has survived essentially as it was struck during the early months of the 20th century. Merely a wisp of orange patina has gathered on the obverse since that time, only a slight change and the only one that would differentiate from the remarkable quality and appearance as it came off the dies some 103 years ago. The surfaces are nicely frosted on each side and, with the illimitable depth of mirrored reflectivity in the fields, the coin displays a very attractive two-toned appearance. This superlative Proof Half Eagle represents quality that could hardly be improved upon and is truly a coin worthy of runaway potential. **Pop 1; none finer at PCGS. (PCGS # 98496)**
Estimated Value .....$40,000 - 44,000

2407 **1901-S. PCGS graded MS-64.** Well struck and nice golden toning. The luster smooth-flowing, the beauty, the appearance straightforward **(PCGS # 8404)**
Estimated Value .....$1,150 - 1,200

Gem Proof Cameo 1902 $5 Liberty

2408 **1902. NGC graded Proof 66 Cameo.** NGC holder 1741159-028. A flashy golden gem. Only 162 proofs struck. Struck with the exacting sharpness one hopes to find on a Proof, the deep, glossy smooth mirrors have a strong degree of contrast from the central, frosted devices. Both sides are dipped in bright orange-gold patina and have survived without even the most negligible hairline or mark. From the low Proof mintage, most that see their way to market fail to register in the Gem or better class. This is a first-rate Proof 66 Cameo! **Pop 4; None finer at NGC. (PCGS # 8497)**
Estimated Value .....$40,000 - 45,000

2409 **1902-S and 1907-D. NGC graded Each AU-55 GSA.** Lot of 2 coins **(PCGS # 8406)**
Estimated Value .....$400 - 425

icollector.com LIVE

1906 $5 Liberty Gem Unc

2410 **1906. PCGS graded MS-66.** Old green holder. Rich gold and light green toning. A lovely coin. In fact, more than just lovely, this is a lustrous example that has meaningful frosty luster whose satin sheen exhibits a "come hither" look almost as if it were enticing the enthusiast through subtle means of hypnosis to put in his bid. All this is perhaps par for the course given the MS66 grade, with an especially bold strike complementing the luster as well. **Pop 17; 3 in 67. (PCGS # 8413)**
Estimated Value .....$5,500 - 6,000

1907 $5 Liberty NGC Proof 66

2411 **1907. NGC graded Proof 66.** Fully brilliant and boldly struck. This is a desirable issue by any standard, combining rarity, beauty, and high quality. Survivors of the 1907 issue are seen with much less frequency than those of the 1900-1906 specimen deliveries. Few Proof Half Eagles were prepared in 1907, and either many were melted as unsold, or a fair number of pieces were lost by attrition. Solidly graded as a Proof 66 Gem, this lovely contrasted example is at the high end of the Condition Census. There is not a single distracting tarnish spot on either the obverse or the reverse, and both sides are about as close to technical perfection in their sharpness as one could imagine. A glinting gem with stunning eye appeal added to its unimpeachable other merits. Only 92 proofs struck. **Pop 6; 5 finer; 1 in 66 Star; 3 in 67; 1 in 67 Star. (PCGS # 8502)**
Estimated Value .....$40,000 - 45,000

icollector.com
ebay

412 **1908. NGC graded MS-64.** Well struck and lightly toned. Struck with exactitude by the dies, all of the stars come to needle-points while the hair curls and eagle's plumage display nicely. If you intend to pay real money for a Liberty half eagle, it is always nice to get solid MS64 credentials, as here **(PCGS # 8418)**
Estimated Value ..... $1,200 - 1,250

413 **1908. PCGS graded MS-64.** Well struck with rich even golden toning. Unrivaled for a 1908 Liberty head in terms of exterior color, both sides of this golden beauty are well frosted and beautiful.

For trivia buffs, in 1908, according to "How much did it cost in Morris County, New Jersey? -- a survey of retail prices advertised in the Daily Record, July 1-15, 1908," the price to hire (rent) an automobile was $4.00 an hour or $25.00 a day, the latter price equal to five of these Liberty half eagles! **(PCGS # 8418)**
Estimated Value ..... $1,200 - 1,250

$5 Gold Indian

1908 $5 Indian Proof 64

2414 **1908. NGC graded Proof 64.** Well struck and a nice Matte Proof gold coin with every quality that a tested numismatist could ask for. The coin is razor-sharp in all areas. It is resplendent with sandblast surfaces that are like microscopic diamond sparkles when viewed under magnification. There are no spots. There are no nicks on the surface. And the best part about it is that NGC, one of the two most widely respected grading services after more than two decades in the business of grading coins for a fee, calls it Proof 64. That in itself should recommend it to any serious buyer who is willing to make the financial decision to become its next custodian. Only 167 Proofs struck in 1908. **Pop 19; 62 finer; 21 in 65; 30 in 6; 10 in 67; 1 in 68. (PCGS # 8539)**
Estimated Value ..... $12,000 - 13,000

2415 **1908. PCGS graded MS-62.** Lightly toned with choice luster that gleams. The hub for the 1908 Indian quarter eagles shows less feather detail on the eagle than from the modified hub that replaced it in 1909 **(PCGS # 8510)**
Estimated Value ..... $725 - 750

2416 **1908. ANACS graded AU-58.** A short line from the sixth star to the headband **(PCGS # 8510)**
Estimated Value ..... $300 - 325

icollector.com LIVE

2417 **1908-D. PCGS graded MS-63.** Light original toning whose pleasing reddish gold color combines nicely with the frost on both sides (**PCGS # 8511**)
Estimated Value ..... $2,100 - 2,200

2418 **1909-D. PCGS graded MS-62.** Light golden toning atop choice frosted fields and devices (**PCGS # 8514**)
Estimated Value ..... $750 - 800

2419 **1909-D. PCGS graded MS-62.** Lightly toned with full frosted luster including the Indian's face and neck (**PCGS # 8514**)
Estimated Value ..... $750 - 800

2420 **1909-D. NCI MS63/63. Our grade is MS62.** Light hint of gold toning.
Estimated Value ..... $750 - 800

2421 **1909-D. PCGS graded MS-61.** Housed in an old green holder. Lovely shades of golden toning. A small mark on the cheek. (**PCGS # 8514**)
Estimated Value ..... $475 - 500

Popular 1909-O $5 Indian

2422 **1909-O. NGC graded AU-58.** A scarce New Orleans mint date. Only 34,200 minted. And the only O-mint Indian $5 gold coin that was made! A clear mint mark for those who are concerned about such things (which all collectors should be). Untoned (**PCGS # 8515**)
Estimated Value ..... $9,500 - 10,000

icollector.com LIVE
ebay LIVE

Wonderful 1909-S $5 Indian

2423 **1909-S. PCGS graded MS-64 PQ.** Lovely rich golden toning. Very sharp mint mark. A problem-free coin with luster racing over the surface, vivid and warm gold in appearance. What's more, the fields acquit themselves nicely in terms of the fewness of marks. A blunt impression is often left by the recoil of the dies that struck this Indian head Type; just the same, we can report that this '09-S, unlike the others, is remarkable in its sharp feathers and overall detail. **Pop 16; 4 finer; 1 in 65; 2 in 66; 1 in 67. (PCGS # 8516)**
Estimated Value ..... $18,000 - 20,000

2424 **1911. PCGS graded MS-63.** Lovely light golden toning. Well struck. Full frosted luster on a vibrant but satin finish **(PCGS # 8520)**
Estimated Value ..... $2,500 - 2,700

2425 **1911-D. AU-58.** A nice strike. Lightly toned. This D-mint fiver with its low 72,500 mintage is high on the popularity lists. Lustrous **(PCGS # 8521)**
Estimated Value ..... $1,000 - 1,150

2426 **1912. PCGS graded MS-64.** Frosty and untoned. This conditionally desirable quarter eagle is brilliant with rich frosty gold surfaces. Impressive too is the strike, which we find is free of censure, being sharp in all areas including bold feathers in the headdress. **Pop 399; 43 finer in 65 (PCGS # 8523)**
Estimated Value ..... $3,600 - 3,800

2427 **1914. PCGS graded MS-61.** Nice golden toning. With soft luster on the devices and across the fields. Encapsulated in an old green holder **(PCGS # 8527)**
Estimated Value ..... $475 - 500

icollector.com LIVE

Possibly the Finest Known 1915 $5 Indian

2428 **1915. PCGS graded MS-65 PQ.** Well struck with wonderful light apricot to golden toning on both sides. Hard to imagine a lovelier Gem that has this coin's radiant blazing color. Lustrous and sharply struck, too, with top-quality pristine fields. In more respects than one, the dies left their rigid impression behind on the Indian's headdress and facial profile without even the slightest weakness or imprecision. The identical situation applies to the eagle, whose bold feathers and plumage show nary a sign of softness. Only a few are ever found this way, hence, the low population of MS65 examples. Possibly the Finest Known Specimen. **Pop 39; None finer at PCGS or NGC. (PCGS # 8530)**
Estimated Value .....$18,000 - 20,000

2429 **1915. NGC graded MS-64.** Well struck and untoned. Nearly flawless in this condition, with flaxen to light reddish-gold metallic patina over each side. An eye-appealing, radiant specimen. What's more, the coin is struck with technical exactness throughout. **Pop 359; 35 in 65. (PCGS # 8530)**
Estimated Value .....$3,500 - 4,000

Key Date 1929 $5 Indian

2430 **1929. PCGS graded MS-64.** Key date. Rich golden toning. The 1929 Half Eagle is an instance where the published mintage is a false guide to how scarce the coin is: mintage was 662,000. The great bulk of these must have stayed with the Treasury or been stored in bank vaults, since only a few hundred are in existence. The majority are believed to have been melted after 1937. Few collectors of the day realized the consequence of this and so few retained any 1929 Half Eagles for their collections.

The present coin has strong luster and choice, really excellent surfaces required to obtain this MS64 PCGS grade. A prize for the specialist collector. **Pop 101; 8 finer in 65. (PCGS # 8533)**
Estimated Value .....$30,000 - 33,000

2431 **A pair of U.S. Indian gold coins.** Consists of: **$2.50 1929 and $5.00 1909-D.** Both in **EF condition.** Lot of 2 coins.
Estimated Value ..... $400 - 425

icollector.com LIVE eBay

$10 Gold Capped Bust

WONDERFUL 1795 $10 CAPPED BUST. 13 LEAVES

2432 **United States. 10 Dollars (17.5g), 1795. BD-5, Taraszka-5, Breen-6830.. NGC graded MS-64.** Rarity 5. Set in NGC holder with certification number 1951316-002. Well struck and intensely lustrous with semi-reflective frosty mint surfaces throughout. Date is widely spaced on this variety (one of four 13 leaf varieties of 1795), with the bust over the tip of the 5, star 11 away from Y. On the reverse, the leaf tip furthest from U of UNITED and pointed to its left side. These are the keys to identification of BD-5. The coin itself is very carefully struck and retains all of its pleasing original luster. Lending further to the unimpeachable eye appeal is the semi reflective quality on both sides. In Early U.S. Gold Coin Varieties by John W. Dannreuther, estimated mintages are given for each variety, and as a bonus to prospective buyers, the number of survivors for each variety: "BD-5 is the second scarcest variety among the five of 1795 with perhaps 35 to 45 examples still extant."

Only a few examples remain in Mint State grades, enough so that collectors of means will have a reasonable chance of obtaining a choice specimen of the small eagle reverse design given patience and close attention to the occasional auction sale offerings. A fair number of the Mint quality survivors have prooflike fields, much as this coin does. We cannot fail to see this coin becoming anything other than the highlight of a major rarities collection. Because 1795 is the initial issue of the denomination, the importance of this handsome Mint State 64 example will be established for all eternity. **Pop 4; 2 finer in 65 (PCGS # 8551)**

Estimated Value ..... $400,000 - 440,000

icollector.com LIVE

1795 $10 Capped Bust. 13 leaves

2433 **1795. 13 leaves below eagle. BD-2, Breen-6830. NGC graded AU-55.** Untoned. On this variety of 1795 (one of five known die pairings for the year), the date is widely spaced with the bust over the tip of the 5, star 11 away from Y (both are key determinants); on the reverse, the leaf virtually touches U of UNITED. There is a small rim bruise above I of LIBERTY. The coin is supremely well struck and just as beautifully preserved barring the rim. Smooth fields abound. Sharp devices rise into clear separation of the hair curls and the folds in the cap, as well as distinctive plumage on the eagle. Because all early gold Eagle coins are scarce to rare, collectors rarely collect die varieties unless they (the collectors) are wealthy enough to afford to do so. BD-2 of 1795, because the same reverse was used on BD-1, has a variety of "states" of relapping and die breaks. A wonderful opportunity for the collector! **Pop 17; 90 finer. (PCGS # 8551)**
Estimated Value .....$40,000 - 45,000

1796 $10 Capped Bust. PCGS EF-45

2434 **1796. BD-1, Breen-6832. PCGS graded EF-45.** Even wear and mostly untoned. A well preserved golden toned example with a small display of bright gold luster around some of the devices, luster that is naturally toned a lovely orange shade in among the reverse letters. Nicely struck by the dies, also, in fact fully so at the key areas of Liberty's hair and cap as well as on the eagle and palm branch. Definitely this coin's attraction is enhanced by this and by its choice smooth surfaces.

Just one die variety is known for the 1796 capped bust eagle. The obverse stars total 16, reflecting Tennessee's admittance as a new state, arranged eght and eight. LIBERTY is positioned higher on the obverse than on the 1795 varieties, starting from the peak of Liberty's cap (farther left than on the 1795 coin) and ending adjacent her forelocks. The palm branch on the reverse now bears 11 leaves instead of 13 or nine as in 1795. The mintage is 4,146. **Pop 8; 54 finer. (PCGS # 8554)**
Estimated Value .....$40,000 - 45,000

icollector.com LIVE
eBay

1797 $10 Capped Bust. Large Eagle, NGC MS-61

2435 **1797. Large eagle. NGC graded MS-61**. Even light toning on both sides. A popular type coin. BD-3 "Short Thin Neck Eagle." Universally sought after since it is the first year of the new heraldic eagle design and a rarity in Uncirculated condition. This variety is characterized by the short, thin neck on the eagle (the two other die varieties on this year and heraldic type have either a long neck or a short thick neck on the eagle. Only a single obverse is used on the 1797 Heraldic Eagle tens, with the 16 stars arranged 10 left and six right. The surfaces exhibit the pleasing reddish gold to green-gold hues with ample satiny luster confirming the Mint State 61 grade. Well struck throughout, and well centered for that matter, with only a few typical hairlines and small marks on either side. Some might feel this piece grades a point higher because everything is well balanced and injury free. For identifying purposes, there is a shallow curved lint mark on the lower part of Liberty's neck. The NGC holder number is 1518362006. **Pop 27; 17 finer, 13 in 62, 3 in 63, 1 in 64 (PCGS # 8559)**

Beginning with coins dated 1797, the Heraldic Eagle reverse (first used in the gold series on the 1796 $2.50, although an anachronistic $5 of 1795 must be mentioned) was combined to the obverse style used earlier in 1795-97. In keeping with silver and other gold denominations of the period, the reverse was adapted from the Great Seal of the United States. It depicts an eagle with a shield on its breast, holding in its talons a bundle of arrows and an olive branch, while in its beak there is a ribbon inscribed E PLURIBUS UNUM. An array of stars with clouds forms an arc above. The inscription UNITED STATES OF AMERICA surrounds. There is no mark of denomination or value, again, typical of the period.
Estimated Value .....$38,000 - 42,000

icollector.com

1799 $10 Capped Bust

2436 **1799. NGC graded AU-58.** T-14. Boldly struck with a hint of light golden toning. Choice for the grade. This example is quite pleasing with good luster and splashes of almost peach-orange patina in a few areas near the rims on each side. No deviation in the sharp relief seen, either, not even in the centers of the coin where weakness can sometimes occur. A coin this handsome has a definite advantage over others in its grade class. **Pop 4; 7 finer; 1 in 61; 2 in 62.**

This coin embodies a very scarce die marriage, with roughly 15 to 20 examples reported. The obverse die is identified by an often-heavy die crack from the border past the left side of L. This example, however, is from an earlier die state with the crack thin.

The reverse die is identified by a die chip between the centers of U and N, and is common to four different die marriages. A minor design modification occurred in 1799. Reverse dies of 1797 and 1798 had seven vertical stripes in the shield while those from 1799 had just six vertical stripes.
Estimated Value .....$19,000 - 20,000

1799 $10 Capped Bust

2437 **1799. Small obverse stars. PCGS graded AU-55.** T-19. Rich yellow gold toning. Choice for the grade. This obverse die has an irregular date layout in which the distance between the bust and final 9 is closer than the distance between the curl and 1. Other 1799 varieties have the opposite layout, with the digit 1 closer.

A choice About Uncirculated 55, this specimen has medium yellow gold color with an olive tint, clear detail and surfaces, plus splendid eye appeal. Virtually no abrasions are found. The obverse has thirteen stars divided 8 left and 5 right. The first two date numerals lean far to right. The second 9 much closer to bust than first. The obverse has the dentils crumbled above stars 7 and 8. **Pop 20; 67 finer. (PCGS # 98562)**
Estimated Value .....$17,000 - 18,000

icollector.com LIVE
ebay LIVE

1801 $10 Capped Bust

2438 **1801. NGC graded MS-61.** Well struck and nice light gold toning. Smooth luster free from digs and marks graces satiny and dynamic golden surfaces. What also sparks our interest is the varying hues of gold that mingle broadly with rich gold iridescence. An attractive Mint State that shows off its bold strike proudly. This is the most affordable early eagle variety, as the dies were among the more productive of the type. The majority of the coins dated 1801 are this variety. Diagnostic features include star 8 near the cap with two points aiming at it; star 13 near the bust. An estimated 30,000 to 40,000 made (our of 44,344 plus or minus total for the year) **(PCGS # 8564)**
Estimated Value .....$26,000 - 28,000

2439 **1801. BD-2, T-25, Breen-6843. Sharpness of EF-45.** Cleaned long ago. Two 1801-dated varieties are known through combination of two obverse and two reverse dies. Taraszka-25 is the single most plentiful early ten-dollar gold coin minted from 1795 to 1804, with fortunately dozens of high grade examples known today to meet the demands of an increasing coterie of collectors. That includes this otherwise choice EF45 coin. A distinguishing feature of T-25 is the presence on most specimens of die clash marks from the shield present in the cap as several parallel raised rays **(PCGS # 8564)**
Estimated Value ..... $4,000 - 4,500

1803 $10 Capped Bust

2440 **1803. Small reverse stars. BD-1, Breen-6844. NGC graded AU-58.** Nice details. Lightly toned. This is the first of six varieties for 1803, the first four found with small reverse stars and the last two with large stars. All known varieties use this single, resilient obverse die. This is a lustrous, warm gold-colored About Uncirculated. The clear strike is impressive for the series and both sides are unusually smooth for the grade. **Pop 33; 67 finer; 4 in 60; 13 in 61; 18 in 62; 17 in 63; 5 in 64. (PCGS # 8565)**
Estimated Value .....$21,000 - 22,000

icollector.com LIVE

1803 $10 Capped Bust

2441 **1803. Small reverse stars. BD-3, Breen-6844. NGC graded AU-53.** Light golden toning. Nice bold details for the grade. A worldly dose of heavy original luster still enlivens the broad expanse of surface on both sides. The fields are choice for the grade, and the strike is bold enough to warrant special mention. On this third variety with the small reverse stars, the upper beak ends near the star point but does not touch; the right foot of E in STATES is over a cloud space, while the leaf ends a short distance to the right of the I in AMERICA. This is by far the most available of the six varieties of 1803. There may be as many as 150 or more examples that have survived of BD-3, making it a good pick for ones Type Set. **Pop 10; 105 finer. (PCGS # 8565)**
Estimated Value .....$18,000 - 19,000

$10 Gold Liberty

2442 **1841. Sharpness of EF-40.** Light hairlines but generally quite nice and attractive; the rims free of marks other than for a flea-sized tiny nick below the second 1 of the date **(PCGS # 8582)**
Estimated Value ..... $400 - 420

2443 **1842-O. NGC graded AU-53.** A nice strike with light even toning. A handsome, well preserved example, to say the least, from a small mintage. Rarely do these surface in anything other than worn condition. Only 27,400 minted **Pop 27; 41 finer; 20 in 55; 18 in 58; 1 in 60; 1 in 61; 1 in 62. (PCGS # 8587)**
Estimated Value ..... $2,500 - 3,000

2444 **1843-O. PCGS graded EF-45.** A small mark at the chin, otherwise clean surfaces and attractive. Early O-mint No Motto $10 gold. **Pop 56; 58 finer (PCGS # 8589)**
Estimated Value ..... $700 - 750

2445 **1844-O. NGC graded AU-55.** Frosty with light contact marks scattered about. Rare in such high grade, this date registers only 118,700 Eagles made in 1844. Readily available in VF and EF grades, the issue becomes much scarcer in choice AU55 condition, as evidenced by the following census: **Pop 87; 54 finer (PCGS # 8591)**
Estimated Value ..... $3,500 - 4,000

2446 **1847. AU-50.** Light to moderate tiny contact marks are noted in the fields.
Estimated Value ..... $325 - 350

icollector.com LIVE
ebay

447 **1848-O. AU-50.** Light rim nicks and some hairlines. Light golden toning. Only 35,850 struck and a popular year **(PCGS # 8600)**
Estimated Value ..... $1,100 - 1,200

448 **1851-O. PCGS graded AU-58.** Untoned and choice for the grade. A still lustrous example with choice underlying surface features that bolsters the beauty of the simple but forceful design. Only the stars are flat at the tops; the hair and the eagle's feathers show excellent completeness. **Pop 13; 8 finer; 3 in 60; 3 in 61; 2 in 64. (PCGS # 8607)**
Estimated Value ..... $3,400 - 3,600

449 **1851-O. PCGS graded AU-55.** Lightly toned with luster a-plenty and a warm golden glow. **Pop 31; 21 finer; 13 in 58; 3 in 60; 3 in 61; 2 in 64. (PCGS # 8607)**
Estimated Value ..... $2,000 - 2,200

2450 **1853. NGC graded AU-58.** Light gold toning. A lustrous example of this pre-Civil War era gold Eagle. **Pop 138; 36 finer. (PCGS # 8610)**
Estimated Value ..... $900 - 950

2451 **1853-O. NGC graded AU-55.** A hint of light gold toning. Only 51,000 minted. Any collector wishing to buy a nice, sharp, snappy lustrous early Eagle struck at New Orleans would do well by considering this handsome 1853-O. It is affordable. It is attractive. And best of all, it carries a lot of history jam-packed into its nearly half ounce of gold content! (1853 was they year that 18-year-old "cub" pilot Mark Twain was getting his experience as a Mississippi riverboat skipper, by the way.) **Pop 50; 45 finer; 41 in 58; 4 in 61. (PCGS # 8612)**
Estimated Value ..... $2,000 - 2,200

2452 **1853-O. PCGS graded AU-53.** Well struck with traces of luster about the devices. One small scratch near nose. The collector who wishes a choice No Motto $10 to add to a gold Type Set could not do better than by acquiring this attractive 1853-O. **Pop 20; 28 finer, 12 in 55, 14 in 58, 2 in 61 (PCGS # 8612)**
Estimated Value ..... $1,200 - 1,400

2453 **1853-O. PCGS graded AU-50.** Bold strike and nicely toned. One small scratch near chin. Some luster still present. **Pop 23; 48 finer, 20 in 53, 12 in 55, 14 in 58, 2 in 61 (PCGS # 8612)**
Estimated Value ..... $800 - 900

Ex: Rainy Day Collection.

icollector.com LIVE

2454 **1855. NGC graded AU-58.** Mostly untoned, lustrous and well struck. There are a couple of minor surface abrasions in the field before and behind Liberty's head; but the rims are choice, the surface uncleaned and beautifully original. **Pop 112; 41 finer; 12 in 60; 23 in 61; 2 in 62; 3 in 63; 1 in 65. (PCGS # 8616)**
Estimated Value ..... $1,200 - 1,300

2455 **1856-S. NGC graded AU-53.** Mostly untoned. 68,000 struck. Third year of issue from this historic Western mint. While the economic situation on the East Coast was getting tense (there would come a Panic and worldwide depression in 1857), out on the West Coast, life went pretty much on as if the residents were in a different country entirely. Eagles weren't as popular with gold bullion depositors as were the double eagles, which explains the wide discrepancy in mintage between the two. This piece is definitely scarce in all grades. **Pop 37; 88 finer; 44 in 55; 43 in 58; 1 in 61. (PCGS # 8621)**
Estimated Value ..... $2,000 - 2,200

2456 **1857-O. NCS graded Details of AU-50.** Improperly cleaned. Dull surfaces and lightly toned. Not as bad as this might sound and always a scarce O-mint issue (only the 1847-O and 1851-O are considered common in the Liberty $10 series). Mintage: a mere 5,500 pieces **(PCGS # 8623)**
Estimated Value ..... $2,200 - 2,400

Rare 1858 $10 Liberty

2457 **1858. NGC graded MS-60.** Encased in NGC holder 1828489-001. Very rare date. Untoned and well struck. Moderate bag marks as are typical on these. Only 2,521 minted. The 1858 is one of the keys in the Liberty $10 Eagle series. Not only is it well known due to extensive catalog write-ups over the years, but it has become the most talked about issue of this underrated No Motto design. All but a few specimens (25 to 30 may be all that exist in all grades) are in worn condition. To the best of our knowledge only a handful can be traced in Mint condition, this specimen being matched in quality by one other Mint State 60 graded by NGC. A notable and important offering for the specialized collector of gold rarities, one whose rarity, quality and desirability insures its standing in American numismatics. **Pop 2; 2 finer; 1 in 61; 1 in 64. (PCGS # 8625)**
Estimated Value ..... $24,000 - 26,000

icollector.com LIVE
ebay

458 **1858-O. NGC graded AU-50.** Only 20,000 minted. A hint of light golden toning. An attractively preserved example of this scarce O-mint issue struck in the late 1850s. Some original luster graces the faint champagne gold to orange-toned periphery and devices. Surfaces are very attractive. The devices themselves are sharply struck for the date, excluding the usual flat-topped stars but easily finer in sharpness than others in this grade. **Pop 21; 98 finer (PCGS # 8626)**
Estimated Value ..... $1,200 - 1,300

1869-S $10 Liberty

2459 **1869-S. NGC graded AU-55.** Lightly toned on both sides. A tiny bruise on the rim between stars 4 and 5; also there is a small mark opposite Liberty's nose. Very scarce in all grades, the 1869-S is decidely so in this lovely AU55 condition, as indicated in the population statistics which follow. Only 6,430 minted. **Pop 10; 3 finer; 2 in 58; 1 in 61. (PCGS # 8656)**
Estimated Value ..... $5,000 - 5,500

1874-S $10 Liberty

2460 **1874-S. NGC graded AU-55.** Nice golden toning on both sides. Only 10,000 struck. A much lustrous coin and a scarce date by any benchmark. What's more, this has an engaging display of natural toning that spreads evenly across the warm golden surfaces. The strike is strong for 1874-S, with just a touch of shallowness in LIBERTY and the hair above and below the coronet. Some might object to calling the coin sensational, but all the same it is outstanding in light of the very few specimens graded by NGC. **Pop 6; 4 finer in 58. (PCGS # 8671)**
Estimated Value ..... $5,000 - 5,500

icollector.com LIVE

1875-CC $10 Liberty

2461 **1875-CC. NGC graded AU-50.** Mostly untoned. This high quality 1875-CC is close to Condition Census with very few that are finer. The color is a still lustrous deep honey gold with plenty of frost in the protected areas. From a modest mintage for the date of 7,715 pieces, with most remaining specimens from that mintage grading Very Fine or so, this is by all rights one of the rarest Carson City eagles from the standpoint of pieces known and rarity.

The date logotype is nicely and evenly impressed, with digit 1 ever so slightly closer to neck truncation than to the dentils, while the digit 5 sits slightly closer to dentils than to neck. On the reverse, the CC mintmark is positioned somewhat to right, both letters over the N in TEN. First C placed midway between talons and N, second C mostly under tip of arrow feather, letters nicely spaced. **Pop 7; 10 finer. (PCGS # 8673)**
Estimated Value .....$16,000 - 17,000

1875-CC $10 Liberty

2462 **1875-CC. NGC graded AU-50.** Another high grade example of this elusive $10 gold piece from the Carson City Mint. While conditions on the East Coast were still troubled following the Panic of 1873 and subsequent seven-year depressed economic conditions, Out West, where this golden treasure presumably circulated, conditions were bustling, commerce brisk, with trade with the Orient being big business. Due to politics, the gold and silver bullion dug out of the Comstock and nearby "lodes" got shipped off to distant San Francisco for minting into coins. Carson City suffered from it, as seen in the low mintage totals for the years of the 1870s when production should have been high. Only 7,715 struck. **Pop 7; 10 finer. (PCGS # 8673)**
Estimated Value .....$16,000 - 17,000

icollector.com LIVE
ebay LIVE

1875-CC $10 Liberty

2463 **1875-CC. NGC graded AU-50.** Untoned. A still frosty, medium golden coin with scattered circulation marks on both sides. Nicely struck however, which is the key thing, and just a hint of weakness at a few stars. Even a low level specimen would still be a major numismatic attraction. The present piece, solidly at AU50, is one of the very fittingest, handsomest around and will be a showpiece in the collection of its next owner. Only 7,715 struck. **Pop 7; 10 finer. (PCGS # 8673)**
Estimated Value .....$16,000 - 17,000

1875-CC $10 Liberty

2464 **1875-CC. PCGS graded EF-40.** Nice yellow gold color. Although not on the same order of magnitude as the renowned 1875 P-mint Eagle, the 1875-CC is quite a sight in any collection, one of the low-mintage emissions from the mint at Carson, Nevada. A rarity in its own right, with a production limited due to the overpowering influence of the San Francisco Mint. The fields are considerably better than average for a coin of this vintage; there are a few light marks noted before Liberty and above the 5 in the date, but all in all nothing prevents the grade that has been assigned. This is an only slightly circulated example, for that matter, offering a reference point for the collector looking to acquire a few other rare CC mint pieces sometime in the future. Among the more elite rarities in this sale. Only 7,715 struck. **Pop 13; 27 finer at PCGS. (PCGS # 8673)**
Estimated Value .....$6,400 - 6,700

ex: Ashland city.

icollector.com LIVE

Rare Mint State 1878-S $10 Liberty

2465 **1878-S. NGC graded MS-60.** Untoned with some minor bag marks and hairlines in the fields. Low mintage of 26,100 struck. NGC #1897325-003. Rare date in mint state. This lustrous example appeared in a Heritage sale (2005) where it was described as "Similar in overall rarity to the 1876-S and 1877-S, the 1878-S is one of numerous unsung condition rarities in the long-lived Liberty Eagle series. Only 26,100 pieces were originally produced." The coin is "sharply impressed, crisply detailed" and for those whose specialty is Liberty eagles, representative of the high quality of work done at the San Francisco Mint in the 1870s. "Both sides are richly colored in orange-gold hues with a mostly frosty texture that thins to modest brightness at a few angles. There are a typical amount of small and medium sized abrasions for the MS60 level of preservation. While not as well known as many of the CC-mint Liberty Eagle rarities, this coin is no less of a highlight that represents an important bidding opportunity for the astute specialist." **Pop 3; 1 in 61, and 1 in 64 (PCGS # 8682)**
Estimated Value .....$10,000 - 12,000

2466 **1880. PCGS graded MS-63.** Light golden toning over frosty surfaces; there are a few random bagmarks noted, including one in the field by the 4th star and another hidden away in the coronet by L of LIBERTY. The reverse has a few marks either side of the eagle's head and wings. **Pop 50; 12 finer in 64. (PCGS # 8687)**
Estimated Value ..... $2,700 - 2,800

2467 **1880-S. NGC graded MS-63.** Well struck and lightly toned. Scarce date in high grade. A lustrous example whose frosty blast of golden color strengthens and billows across the surface like a free-wheeling avalanche. Far choicer than average as the luster goes for a date from the early 1880s, so too are the designs above-average: Fully struck in all areas with pinpoint detailing on the hair curls and eagle. **Pop 19; 1 in 64 (PCGS # 8690)**
Estimated Value ..... $3,500 - 3,800

2468 **1881 and 1894. PCGS graded Both MS-62.** Lot of 2 coins (**PCGS # 8691**)
Estimated Value ..... $750 - 800

icollector.com
ebay

Scarce 1882-CC $10 Liberty

2469 **1882-CC. PCGS graded AU-55.** Well struck and mostly untoned. Only 6,764 minted. An impressive strike. This is a boldly struck nearly Uncirculated example whose borders are dominated by bright luster. The luster traces across the devices on both sides and well into the fields. A few marks in the fields and on the portrait do not noticeable distract. There is no question that the low mintage ensures this Carson City issue will always be a favorite with collectors. **Pop 16; 12 finer in 58 (PCGS # 8696)**

Historical association: On April 3, 1882, bank robber Jesse James was shot and killed by a member of his own gang at St. Joseph, Missouri. James and his partners robbed banks, stagecoaches and a fair in Kansas City, often in front of large crowds, even hamming it up for the bystanders. In 1873, they turned to train robbery, derailing the Rock Island train in Adair, Iowa. Their later train robberies had a lighter touch according to historians -- in fact, only twice in all of Jesse James's train hold-ups did he rob passengers, because he typically limited himself to the express safe in the baggage car. Perhaps Jesse James acquired some CC-mint gold pieces during these colorful, infamous holdups in the Midwest.
Estimated Value ..... $6,500 - 7,000

2470 **1883. PCGS graded MS-63.** A nice strike and mostly untoned, there is no escaping the viewer that this coin has rich, frosty luster from center to periphery. **Pop 69; 4 finer in 64. (PCGS # 8699)**
Estimated Value ..... $2,200 - 2,300

2471 **1885. PCGS graded MS-63.** Lightly toned. Lustrous and attractive, with a small graze or scuff in the left obverse field. Well struck **(PCGS # 8706)**
Estimated Value ..... $3,500 - 3,600

2472 **1885.** Together with: **$5.00 1898.** Each grades **EF-45.** Lot of 2 coins.
Estimated Value ..... $450 - 475

2473 **1885-S. PCGS graded MS-63.** Lovely golden colors on both sides. Beaming, perhaps even overgenerous mint frost in amounts so copious it borders on sinful, and warm flaxen-gold to lovely peach-gold in color. No one can honestly deny the vibrancy of the surfaces. This, too, shows in the fully struck devices exhibiting fine detail to all the high points. **Pop 62; 1 in 64 none finer (PCGS # 8707)**
Estimated Value ..... $2,400 - 2,600

2474 **1887-S. NGC graded MS-63.** Lovely golden toning on both sides; a lustrous example of a date that is surprisingly difficult to find this choice. There is a small contact mark in the field above the eagle's head; a few in the fields and on Liberty's profile but all of these minor. Other S-mint Eagles struck in the 1880s are around, some very common in mint condition due to hoards, but the 1887-S, as the following population figures reveal, is definitely rare. **Pop 2; 1 finer in 64. (PCGS # 8711)**
Estimated Value ..... $2,400 - 2,500

icollector.com

2475 **1887-S. PCGS graded MS-63.** Lovely rich golden toning with resplendent cheek on Liberty (free of those often pesky bag-marks). Frosty luster from top to bottom. **Pop 64; 2 finer in 64. (PCGS # 8711)**
Estimated Value ..... $2,400 - 2,500

2476 **1887-S. PCGS graded MS-63.** Well struck and untoned. Fiery bright luster leaps to the viewer's eye of nearly 64-quality on this handsome, well preserved Liberty Eagle. In what would eventually lead to annexation, the U.S. government claimed rights to Pearl Harbor in the Hawaiian Islands in 1887, the year of this gold piece. The harbor would be used as a coaling and repair station for the navy. **Pop 67; 2 finer in 64. (PCGS # 8711)**
Estimated Value ..... $2,400 - 2,500

2477 **1888-S. PCGS graded MS-63.** Well struck and lightly toned with cascading luster over both sides **(PCGS # 8714)**
Estimated Value ..... $1,800 - 1,900

2478 **1888-S. PCGS graded MS-63.** Mostly untoned and choice. Full, bold transfer from the die to planchet seen in the hair and coronet, the stars, the shield, and the eagle's plumage **(PCGS # 8714)**
Estimated Value ..... $1,800 - 1,900

2479 **1890. PCGS graded MS-63.** A scarce date in high grades of Mint State. Only 57,980 struck. The low population suggests that very few 1890 Liberty Eagles were saved at the time of issue. It is probably only through merest chance that these few choice ones survive in collectors'hands: **Pop 14; 2 finer; 1 in 64; 1 in 65. (PCGS # 8717)**
Estimated Value ..... $4,100 - 4,200

2480 **1890-CC. NGC graded MS-61.** Only 17,500 coins struck. Frosty and lightly toned with a short scratch below the neck curl. A desirable late-CC Mint Eagle. **Pop 64; 47 finer, 35 in 62, 12 in 63 (PCGS # 8718)**
Estimated Value ..... $2,500 - 2,800

2481 **1891. PCGS graded MS-63.** A frosty untoned coin. The possibilities are endless when it comes to an 1891 P-mint Eagle, and the present lovely MS63 is no exception. The obverse is essentially rose-gold in color from the 10% copper alloy that lends its pale tint and provided hardening to the otherwise soft gold metal. Struck with exactitude that appeals most to collectors. A total of 91,820 Eagles minted this year **(PCGS # 8719)**
Estimated Value ..... $3,600 - 3,800

icollector.com LIVE
ebay LIVE

2482 **1891-CC. Sharpness of MS-60 Plus.** Prooflike with light obverse scratches, although frosty still from fields to devices **(PCGS # 8720)**
Estimated Value ..... $600 - 650

2483 **1892. NGC graded AU-55 GSA (PCGS # 8721)**
Estimated Value ..... $350 - 375

2484 **1892. NGC graded MS-62.** Untoned. Normal bagmarks for the grade **(PCGS # 8721)**
Estimated Value ..... $350 - 375

2485 **1892-O. NGC graded MS-61.** Only 28,688 struck. Mostly untoned but still frosty throughout. Usual field and device abrasions **(PCGS # 8723)**
Estimated Value ..... $850 - 900

2486 **1892-S. PCGS graded MS-63.** Lovely rich golden toning. This warmly colored example displays beams of golden metallic detail in all areas, high points to the open spaces and everywhere in-between. Also, it is instructive to see that the coin was struck with preciseness only now and then found on a date in the 1890s from this branch mint. A very scarce date in the grade. **Pop 51; None finer @ PCGS. (PCGS # 8724)**
Estimated Value ..... $3,200 - 3,300

2487 **1893-S. PCGS graded MS-63.** Golden-orange tones displayed on both sides. This is a lovely, radiant ten Liberty, both sides exhibiting frosty warm gold luster. Fully struck in all areas, as well, it offers the viewer pinpoint detailing on the edge of the coronet and the waves of hair at the back. The eagle is also squarely struck, rising in sharp relief in all areas. **Pop 63; 4 finer, 1 in 64, 1 in 65, 1 in 66, 1 in 67 (PCGS # 8728)**
Estimated Value ..... $3,500 - 3,750

2488 **1893-S. PCGS graded AU-55.** Our consignor was one to acquire a nice series of Liberty head gold pieces from the famed Atwater Collection sold by Mehl in 1946. Some luster remains around the devices, warmly toned to a lovely apricot-gold shade **(PCGS # 8728)**
Estimated Value ..... $340 - 350

Ex: Atwater Collection Lot 1588 sold by B. Max Mehl.

2489 **1894. PCGS graded MS-62.** In an old green label PCGS holder **(PCGS # 8729)**
Estimated Value ..... $375 - 400

2490 **1894-O. PCGS graded MS-62.** Lovely light golden toning on both sides. A sharp strike. Only 107,500 made. **Pop 50; 17 finer, 16 in 63, 1 in 64 (PCGS # 8730)**
Estimated Value ..... $1,200 - 1,250

2491 **1894-O. PCGS graded AU-58.** Nice golden toning **(PCGS # 8730)**
Estimated Value ..... $450 - 475

2492 **1895. PCGS graded MS-63.** Lovely shades of gold toning. Some scattered bagmarks. **Pop 326; 40 finer, 39 in 64, 1 in 65 (PCGS # 8732)**
Estimated Value ..... $850 - 900

icollector.com

2493 **1896. NGC graded MS-63.** Frosty and untoned. A choice example of a low-mintage P-mint Eagle: 76,270. A few small marks on the face and a light luster graze below the hair bun. **Pop 145; 13 finer, 12 in 64, 1 in 65 (PCGS # 8735)**
Estimated Value ..... $1,900 - 1,950

2494 **1897-O. PCGS graded AU-55.** A few light marks; original luster and warm golden color. Mintage very low at 42,500 pieces. This handsome coin carries a propitious provenance dating back to the halcyon days of collecting in the 20th century **(PCGS # 8738)**
Estimated Value ..... $325 - 350

Ex: Atwater Collection Lot 1546 sold by B. Max Mehl.

2495 **1898. PCGS graded MS-64.** Light even golden toning on both sides. Besides frosty surfaces, this piece has a meticulous strike on every device and is what collectors hope for in an 1890s Liberty head $10 gold piece. This example, unlike those that don't quite make the "full" grade, is extra sharp, almost twice that of an average specimen. For that reason, the numerical condition is exact. **Pop 44; 6 finer in 65 (PCGS # 8740)**
Estimated Value ..... $1,600 - 1,700

2496 **1898. PCGS graded MS-63.** Nice golden toning and well struck. A frosty Liberty $10. **Pop 179; 50 finer, 44 in 64, 6 in 65 (PCGS # 8740)**
Estimated Value ..... $850 - 900

2497 **1898. AU-50.**
Estimated Value ..... $325 - 350

2498 **1898-S. PCGS graded MS-63.** Well struck and mostly brilliant. Scarce in high grades of Mint State, collectors might hunt for a year or more to find a comparable one. **Pop 23; 8 finer; 5 in 64; 1 in 65; 2 in 66 (PCGS # 8741)**
Estimated Value ..... $3,800 - 3,900

2499 **1898-S. PCGS graded AU-55.** Good provenance on this Eagle **(PCGS # 8741)**
Estimated Value ..... $325 - 350

Ex: Atwater Collection Lot 1593 sold by B. Max Mehl.

2500 **1899-S. PCGS graded MS-63.** Lovely light golden toning on both sides. There are a few small nicks on the chin and nose. Everywhere you look the luster glows with fresh, uncleaned originality. **Pop 47; 17 finer; 12 in 64; 3 in 65; 1 in 66; 1 in 67. (PCGS # 8744)**
Estimated Value ..... $2,700 - 2,800

icollector.com LIVE ebay

Gem Proof 1900 $10 Liberty

2501 **1900. NGC graded Proof 65 Ultra Cameo.** A hint of light golden toning. A wonderful looking coin. Matched for color, texture, surface originality and appearance with the other denominations from this consignment, the coin is, true to form, utterly radiant! Blazing-gold mirrors with crisp definition on the frosted devices and "ultra" clean surfaces free of tarnish spots and handling marks. Definitely, a premium example of the grade. Having covered the mint bloom, we take stock of the coin's detail. Clockwork precision seen in the stars and hair curls, as well as the tiny beads which tie the hair into a bun at the back of Liberty's head. The lovelock curl is crisply detailed also. Turning next to the reverse, full razor-sharpness is also displayed: in the eagle's plumage, its feet, the shield with its horizontal lines and vertical stripes. Lastly, all letters in IN GOD WE TRUST are crisply defined. For the ordinary collector, the recent introduction of high-art methods into Proof gold issuance is sufficient to entice one to purchase a recent mint product. But to the sophisticated buyer of more refined tastes, these early pieces, with their "classic" appearance and careful attention to detail, are the crème de la crème of rare coin collecting! Only 120 proofs struck. **Pop 3; 10 finer; 5 in 66; 4 in 66 Star; 1 in 67. (PCGS # 8840)**
Estimated Value .....$35,000 - 40,000

2502 **1900. PCGS graded MS-63.** Nice light golden toning on both sides (**PCGS # 8745**)
Estimated Value ..... $850 - 900

2503 **1901. PCGS graded MS-62.** Well struck with even golden toning; a few minor bagmarks in the field and on the face (**PCGS # 8747**)
Estimated Value ..... $350 - 375

2504 **1901-S. NGC graded MS-64.** Untoned and lustrous, sparkling bright: The ideal one expects from an S-mint 1901 Eagle (**PCGS # 8749**)
Estimated Value ..... $1,450 - 1,500

icollector.com LIVE

Gem Proof 1903 $10 Liberty

2505 **1903. NGC graded Proof 65**. NGC holder 2018839-001. A brilliant Proof with a hint of golden toning. Only 96 Proofs struck. This is a lightly toned Gem whose surfaces are saturated in pale orange-gold shades. We have no criticism about the strike, all features show exact detail that could only result from careful Proof production methods. Brilliant in finish, then, both sides achieve deep mirrored reflectivity that appears to gleam and sparkle at indirect light angles. Perhaps no more than half of the original mintage are believed extant. **Pop 8; 6 finer; 5 in 66; 1 in 67.** (**PCGS # 8843**)
Estimated Value .....$30,000 - 33,000

1903 $10 Liberty PCGS Proof 65

2506 **1903. PCGS graded Proof 65.** Lovely rich orange toning on both sides. Very choice for the grade. This is a richly colored Gem whose surfaces are enfolded in warm embrace of orange-gold shades. We have no issue about the strike, all features possess razor-sharp detail that could only result from Proof production methods in the early 20th century. Brilliant in finish, both sides have drop-dead gorgeous deep mirrored reflectivity that appears to go to infinity at indirect light angles. One of the most affordable Tens delivered after the turn of the century, although possibly no more than half the original number are believed extant. A reverse toned area on the eagle's claw would serve as an adequate provenance marker (**PCGS # 8843**)
Estimated Value .....$30,000 - 33,000

2507 **1903-O. PCGS graded MS-61 PQ**. One of several attractive examples of gold coins from a 1946 sale by B. Max Mehl. A bold strike with lovely golden toning. A Premium Quality coin. Only 112,771 minted (**PCGS # 8753**)
Estimated Value ..... $450 - 475

Ex: Atwater Collection Lot 1549 sold by B. Max Mehl.

icollector.com LIVE ebay

508 **1904. PCGS graded MS-60.** Nice golden toning. In an old green label holder (PCGS # 8755)
Estimated Value ..... $375 - 400

509 **1904-O. PCGS graded MS-63.** Nice strike with lovely golden toning. Fresh color, the surfaces exhibit eye-opening striking definition as well: All minute detail fully evident on this bold Liberty ten from the mint at New Orleans, Louisiana. Only 108,950 pieces struck. **Pop 56; 14 finer; 9 in 64; 4 in 65; 1 in 67.** (PCGS # 8756)
Estimated Value ..... $2,500 - 2,600

510 **1904-O. PCGS graded MS-62 PQ.** Another with a strong provenance. Lovely rich golden toning displayed on this Premium Quality coin. **Pop 153; 70 finer, 56 in 63, 9 in 64, 4 in 65, 1 in 67** (PCGS # 8756)
Estimated Value ..... $750 - 800

Ex: Atwater Collection Lot 1550 sold by B. Max Mehl.

511 **1905-S. AU-50.** Some light marks scattered about.
Estimated Value ..... $325 - 350

icollector.com LIVE

1907 $10 Indian. Wire Rim, Periods. NGC MS-66

2512 **1907. Wire rim, periods. NGC graded MS-66.** Nice light golden toning on both sides. A lovely coin. Only 500 minted. A rare and popular transitional issue, one whose low mintage was made without intentions of circulation. Technically the Wire Rim ten is a pattern (hence, the Judd-1774 reference). This issue was the closest the mint came to producing the ten-dollar design as originally conceived by Augustus Saint-Gaudens and Theodore Roosevelt. The presently offered coin has subtleness in its lovely variegated color, patina and surface texture, and what's more, none of the often-seen small marks in the surface. No, no mischief ever occurred here! The fields as well as the devices are smooth, delightful, attractive. The finely raised die polishing lines (common to all specimens) are more pronounced on the reverse fields and overall the coin has a bright showy gleam. **Pop 16; 10 finer, 2 in 66 star, 5 in 67, 2 in 68, 1 in 69 (PCGS # 8850)**
Estimated Value ..... $65,000 - 70,000

icollector.com LIVE
ebay LIVE

1907 $10 Indian. Wire rim, periods. PCGS MS-65

2513 **1907. Wire rim, periods. PCGS graded MS-65**. A very choice coin. Only 500 struck. Pleasant, almost cheery golden satin frost display lots of fresh color. One would be hard put to add more about the mint bloom. As for the strike, the coin was struck with technical exactness throughout and is a consistent quality among the surviving 1907 Wire Rim Tens.

Augustus Saint-Gaudens'so-called "Indian" Head Eagles are more properly a creation of his inventive genius having to mold itself to the structural realities of coin design. Breen described it this way: "For the new eagle design, Augustus St. Gaudens [sic] (in consultation with Pres. Theodore Roosevelt) decided to use not a standing figure but a head, feeling that the heroic effect of any standing figure, as chosen for the double eagle, would be lost in smaller diameter. The President disgusted beyond measure at what he called our 'atrociously hideous'coinage, had asked St. Gaudens to design replacements.

"The profile St. Gaudens chose originated in a figure of Nike ('Victory'part of his Gen. Sherman Monument (1905), ultimately inspired by a Hellenistic Wingless Victory on the temple of Zeus Soter. at Pergamon. At Pres. Roosevelt's insistence, and for no other reason, St. Gaudens gave this head a nationalistic character by the absurd addition of a feathered war bonnet, such as neither Ms. Liberty nor any Native American woman would have ever worn." **Pop 42; 18 finer; 15 in 66; 3 in 67. (PCGS # 8850)**
Estimated Value ..... $60,000 - 65,000

2514 **1907. No Motto. PCGS graded MS-63**. Light golden toning. There is a lovely interplay between orange-gold and reddish colors that give this the eye appeal of an even higher grade. For the ordinary collector, the recent introduction of the low-art methods in modern "Eagle" half ounce gold coinage pales in comparison to Saint-Gaudens'masterful use of composition and balance in his so-called Indian head design. The portrait is actually that of Liberty posing with a fashionable feathered headdress mockingly like the war bonnets worn by a few Native American chieftains **(PCGS # 8852)**
Estimated Value ..... $2,000 - 2,200

2515 **1907. No Motto. PCGS graded MS-63**. Lightly toned over lovely (and virtually mark-free) satin surfaces. An ideal pick for the Type Set buyer. The Godless variety occurs only in 1907 and 1908. This was done at the request of Pres. Theodore Roosevelt, but over-ruled by Congress after compaints were heard **(PCGS # 8852)**
Estimated Value ..... $2,000 - 2,200

icollector.com LIVE

2516 **1907. No Motto. PCGS graded MS-62.** Mostly untoned with smooth flow-lines delineating the golden luster of this two-year Indian head Type coin **(PCGS # 8852)**
Estimated Value ..... $1,150 - 1,200

2517 **1907. No periods. AU-55.** Light golden toning **(PCGS # 8852)**
Estimated Value ..... $550 - 575

2518 **1908. No motto. PCGS graded MS-63 PQ.** Lovely rich golden toning on both sides. Well struck and choice. The 1908 issue has the lowest No Motto mintage of this Type, only 33,500 pieces. Such a gorgeous specimen, who can say where bidders will take the price? **(PCGS # 8853)**
Estimated Value ..... $3,700 - 3,900

2519 **1908-D. With motto. EF-40.**
Estimated Value ..... $450 - 475

2520 **1908-S. With motto. ANACS graded AU-55.** Lustrous with some tiny marks on the cheek. Popular low mintage semi-key date, only 59,850 pieces minted **(PCGS # 8861)**
Estimated Value ..... $1,100 - 1,200

2521 **1909. PCGS graded MS-63.** Opulent orange-gold color fit for a maharajah is seen over each side. A lovely Indian ten. **Pop 124; 81 finer; 58 in 64; 12 in 65; 9 in 66; 2 in 67. (PCGS # 8862)**
Estimated Value ..... $2,000 - 2,100

1909-D $10 Indian PCGS MS-64

2522 **1909-D. PCGS graded MS-64.** Lovely light golden toning. Choice for the grade with its alluring satin finish and freedom from bagmarks. The design is fully struck. **Pop 29; 10 finer; 3 in 65; 5 in 66; 2 in 67. (PCGS # 8863)**
Estimated Value ..... $10,000 - 11,000

icollector.com LIVE
eBay

523 **1910-D. PCGS graded MS-64 PQ.** Old green holder. Lovely golden toning. Flattering mint frost that pulsates with natural orange-gold color. Desirable with this meticulous strike as well, and a top-end example in its grade class **(PCGS # 8866)**
Estimated Value ..... $2,500 - 2,700

524 **1910-D. NGC graded MS-61.** Mostly untoned and choice for the grade, for a collector looking to buy anything but a so-common 1926 or 1932 ten Indian, this 1910-D should do nicely **(PCGS # 8866)**
Estimated Value ..... $600 - 650

Gem Unc 1911 $10 Indian

2525 **1911. PCGS graded MS-65.** Old green holder. Rich shades of golden toning. Has a great look. A lovely coin that should be in a MS-66 holder. The design of the With Motto Indian tens [1908-33] is by Charles E. Barber, after Augustus Saint-Gaudens. Aside from the addition of the motto, the surface texture is slightly more satiny and the main devices crisper in their interpretation of Saint-Gaudens'theme. The striking quality is improved over the No Motto pieces.

Coins dated 1908-11 have 46 stars on edge as before; 1912-33, 48 stars, the extra two being added to honor the admission of Arizona and New Mexico. Edges continued to be imparted by segmented (tripartite) collars. **Pop 53; 19 in 66; 8 in 67. (PCGS # 8868)**
Estimated Value ..... $7,000 - 7,500

2526 **1911. NGC graded MS-62.** Lovely golden toning on both sides. A lustrous specimen **(PCGS # 8868)**
Estimated Value ..... $750 - 800

2527 **1912. PCGS graded MS-63.** Lightly toned on both sides, choice frosty luster **(PCGS # 8871)**
Estimated Value ..... $1,200 - 1,250

2528 **1912. NGC graded MS-62.** Lovely golden toning is associated with satin-finish luster on either side. The 1912 Eagles tend to come nicely struck and generally attractive, with this being a fine example **(PCGS # 8871)**
Estimated Value ..... $750 - 800

2529 **1914. PCGS graded MS-63.** Delicate sunset toning on both sides. Typical of its period (pre-1926), the luster shows a pleasant satin surface that display lots of smooth golden luster. Only slight abrasions **(PCGS # 8875)**
Estimated Value ..... $1,700 - 1,800

icollector.com LIVE

2530 **1914. PCGS graded MS-62.** Lovely golden toning, a velvet-luster choice whose select surfaces are apreciably nicer than most in this class (**PCGS # 8875**)
Estimated Value ..... $750 - 800

2531 **1914-D. PCGS graded AU-58.** A well struck, lustrous example (**PCGS # 8876**)
Estimated Value ..... $500 - 525

2532 **1926. PCGS graded MS-63.** Housed in an old green holder. Light golden toning. With flattering mint luster and a minimum number of wispy abrasions, this delicately toned coin is every bit the MS63 (**PCGS # 8882**)
Estimated Value ..... $1,250 - 1,300

2533 **1926. NCI MS-63/63. Our grade is MS-62.** Attractive golden to pinkish gold color.
Estimated Value ..... $650 - 675

icollector.com LIVE ebay

Important 1930-S $10 Indian

2534 **1930-S. PCGS graded MS-64.** Rich shades of golden toning. Popular scarce date. A well-liked key with the Indian Eagle series, the 1930-S is the only $10 gold delivery of the 1927-1931 years. These tend to be even scarcer than the limited original mintage of 96,000 coins might suggest. The issue is believed to have been melted extensively by the government. Most that have survived grade Mint State. It is always a pleasure for us when bidders have the opportunity to compete for a 1930-S Eagle in one of our sales. The fact that this coin is a vibrant looking MS64 only enhances the experience. Both sides glow their dominant reddish-gold hues. Precision minting is seen on all the key design features, as is flowing luster that bathes the high points with no diminishment in its brilliance. There are hardly any abrasions, either, and the eye skips along across the surface in a way that delights the aesthetic sense of beauty. We are sure that this will have no trouble serving as a focus in an advanced collection of 20th century gold Eagles. **Pop 38; 19 finer; 15 in 65; 3 in 66; 1 in 67. (PCGS # 8883)**
Estimated Value ..... $45,000 - 50,000

535 **1932. NGC graded MS-64.** Mostly untoned. A small mark in the hair above the eye. Lustrous surfaces **(PCGS # 8884)**
Estimated Value ..... $1,700 - 1,800

2536 **1932. PCGS graded MS-63.** Light golden toning with a few minor obverse bag marks **(PCGS # 8884)**
Estimated Value ..... $1,150 - 1,200

icollector.com LIVE

$20 Gold Liberty

Very Choice 1850 $20 Liberty

2537 **1850. PCGS graded MS-62 PQ.** A lovely well struck example. Beautiful golden color with easy claims to a higher grade. A few minor marks on Liberty's chin.

The discoveries of gold in California caused an inordinate increase in gold bullion coming to the Mints for coinage. Authorities realized that transactions payable in gold should be made in more compact form than half eagles, the most favored size gold coin up to that time. Rep. James Iver McKay (Democrat from North Carolina) was persuaded to introduce an amendment to his Gold Dollar bill, February 1849, which would authorize coinage also of $20 denomination, to be called Double Eagles. These were to weigh 516 grains = 33.436 grams.900 Fine, a little over a troy ounce each, and be roughly comparable in value to several Latin American denominations.

About Jan. 26, 1850, the first production coins appeared. Many were saved as first of their kind; other mint state specimens came from the Baltimore hoard, mostly thoroughly bagmarked regrettably. **Pop 22; 8 finer, 7 in 63, 1 in 64 (PCGS # 8902)**
Estimated Value .....$25,000 - 28,000

2538 **1852-O. EF-45.** Some minor hairlines but all in all a fit representative from the New Orleans Mint. New Orleans was and still is a major port serving the South and the interior of the continent via the Mississippi river and a myriad other famous-named waterways in the upper Midwest (**PCGS # 8907**)
Estimated Value ..... $1,300 - 1,400

2539 **1855. AU-55.** Light grease streaks on both sides. This is a lustrous example without too many bagmarks. The design features are all sharply impressed by the dies, including full radials in the stars. It is thought that the slanting 5s in the date in 1855 were a special favorite of the mint engraver's James Barton Longacre. Slanting 5s are found on most denominations this year, and on some 1856 issues as well (**PCGS # 8914**)
Estimated Value ..... $1,900 - 2,000

2540 **1855-S. PCGS graded MS-60.** A hint of natural light golden toning. A satiny specimen with solid credentials for the MS60 grade: ample remaining cartwheel luster enhances the rich shades that grace the surfaces of this attractive early S-mint double eagle coin. Production started out strong in the early years at the San Francisco mint as pent-up demand and a flow of bullion and private-issue gold coins supplied the resources for these magnificent double eagles. **Pop 16; 72 finer. (PCGS # 8916)**
Estimated Value ..... $4,800 - 5,000

icollector.com LIVE ebay LIVE

2541 **1856-S. PCGS graded EF-45.** A hint of light toning and several old marks on the proflile. Smooth fields with some luster remaining (**PCGS # 8919**)
Estimated Value ..... $725 - 750

2542 **1857. AU-50.** Some minor hairlines but all in all a very acceptable Liberty twenty of the first design without motto and with the denomination abbreviated TWENTY D (**PCGS # 8920**)
Estimated Value ..... $750 - 800

2543 **1858-S. NGC graded AU-58.** Light golden toning on both sides. Smooth matte gold finish with a blushes of reddish gold luster around devices. An unsung early S-mint date, especially when found in choice AU58 condition. Some lightness of strike which is found on occasion on these is nowhere indicated; the fact is, this coin is well above average in its strike, originality, and attractive condition. **Pop 123; 14 finer; 1 in 60; 12 in 61; 1 in 63. (PCGS # 8925)**
Estimated Value ..... $3,500 - 3,800

2544 **1861-S. PCGS graded AU-58.** A very brilliant frosty example, choice and attractive. The ideal twenty for a Type Set buyer. **Pop 32; 11 finer, 3 in 60, 4 in 61, 3 in 62, 1 in 63 (PCGS # 8935)**
Estimated Value ..... $2,900 - 3,000

icollector.com LIVE

Rare 1861-S $20 Liberty. Pacquet Reverse

2545 **1861-S. Pacquet reverse. PCGS graded AU-53.** PCGS certification #12243417. A very scarce date. Mostly untoned with luster a-plenty around the stars and legends and clearly evident within the devices. Identifiable by a small mark on the neck and another between the lowest curl and the 61 in the date. Rims are outstanding.

The Paquet reverse was not generally recognized as a variety until the 1930s. A number of pieces were located in Europe some two decades years later, and while these have increased the population of Paquet $20 gold modestly, but the Type still remains the scarcest S-mint double eagle. The reduced protective rim on the reverse was the primary reason for the cancellation of Anthony Paquet's modifications. This led to undue wear on the coins, which is one reason so few high grade examples are available. This particular specimen shows a number of small abrasions

Anthony C. Paquet, assistant engraver to Longacre, modified the reverse design, supposedly as an improvement. Lettering is in a taller and narrower font, which proved unacceptable after a few were struck in Philadelphia. Today, just three of these survive. In San Francisco, 19,250 examples were minted before orders were received to discontinue use of the reverse die. Thus, a highly collectible rarity was created. The example shown here is among the finest AU survivors from the San Francisco coinage. **Pop 9; 7 finer; 5 in 55; 2 in 58. (PCGS # 8936)**
Estimated Value ..... $80,000 - 90,000

icollector.com LIVE ebay LIVE

546 **1872. NGC graded AU-58.** Lightly toned. Some normal field and device abrasions but otherwise close to 95% original luster remains. **Pop 240; 57 finer (PCGS # 8963)**
Estimated Value ..... $1,500 - 1,600

547 **1873. Open 3. AU-50.** Plenty of mint frost intact.
Estimated Value ..... $750 - 775

548 **1873-S. Closed 3. NGC graded MS-62.** Nice golden toning on bothsides. A scarce coin this nice. A carefully preserved gold-surfaced beauty whose high-end depth of detail in the strike complements the equally fresh glossy mint bloom. Where an ineffectual imprint is often left after the rebound of the dies that struck San Francisco's coinage in 1873, the opposite is in fact the case here: devices show unusual clarity and strong definition at the centers, on the stars, and elsewhere. Bidders be forewarned, you may face stiff competition. **Pop 11; None finer at NGC. (PCGS # 8969)**

Double Eagles of 1873 were made with Closed 3 in the date and Open 3 in the date. A quick glance at the 1873-S Closed 3 date, made early in the year, resembled "1878," as the knobs on the 3 nearly touch. The Open 3 was created by filing away most of the bottom knob on the 3 of the date logotype and trimming the knob to a smaller size; dies punched with this modified date logotype are called Open 3.
Estimated Value ..... $4,500 - 4,800

2549 **1873-S. Closed 3. PCGS graded AU-53.** Some mint frost remains in and around the devices. Much cleaner surfaces than usual for the date **(PCGS # 8969)**
Estimated Value ..... $725 - 750

2550 **1873-S. Closed 3. EF-40.**
Estimated Value ..... $700 - 750

2551 **1874-CC. PCGS graded EF-45.** Nice golden toning. Popular (and affordable) Type 2 design featuring the Carson City "CC" mintmark below the eagle. Housed in an old green holder **(PCGS # 8971)**
Estimated Value ..... $1,800 - 1,900

2552 **1875. NGC graded MS-60.** Untoned and frosty, an example of the Type 2 double eagle that the mint produced from 1866 to 1876 **(PCGS # 8973)**
Estimated Value ..... $800 - 825

2553 **1876. NGC graded MS-60.** Old holder. Light golden toning with some light bag marks. A frosty example **(PCGS # 8976)**
Estimated Value ..... $825 - 850

icollector.com LIVE

2554 **1876. NGC graded AU-58.** Somewhat baggy and scuffed, but the luster shines on nearly all surfaces (**PCGS # 8976**)
Estimated Value ..... $675 - 725

2555 **1876-S. EF-45.** Luster near the stars and devices, and toned with some copper-gold hues.
Estimated Value ..... $650 - 700

From the Benson collection and purchased from Wilkes for $36.00 in the 1940s..

2556 **1876-CC. PCI graded MS-61.** Some light bag marks as expected, a brilliant frosty double eagle from this Western mint. Well struck on the main devices, including full (but not entirely bold) stars (**PCGS # 8977**)
Estimated Value ..... $4,000 - 4,300

2557 **1876-CC. AU-50.** Light marks on both sides. Lightly toned. Still some luster in the devices.
Estimated Value ..... $1,400 - 1,500

2558 **1876-CC. PCGS graded VF-35.** Lightly toned on both sides. The Carson Mint (as it was called in those days), struck double eagles from 1870 to 1893. Only a few dates are affordable to the average collector, and 1876 is among the popular ones due to its association with America's Centennial year (**PCGS # 8977**)
Estimated Value ..... $950 - 1,000

Lovely 1883-S $20 Liberty

2559 **1883-S. PCGS graded MS-63.** Nice original pinkish to rose golden color on both sides. A very nice coin. Desirable with this meticulous strike and always a date that is difficult to find choice. **Pop 137; 9 in 64 (PCGS # 9000)**
Estimated Value ..... $7,000 - 7,500

2560 **1883-S. PCGS graded MS-61.** Light golden toning. Semi reflective fields. A sparkling specimen (**PCGS # 9000**)
Estimated Value ..... $1,000 - 1,100

icollector.com LIVE
eBay LIVE

2561 **1883-S. PCGS graded MS-61.** Lovely golden toning. A lustrous, well struck 1883-S. The San Francisco Mint produced the majority of double eagles in the 1880s, with the Philadelphia Mint's issuance tiny by comparison (**PCGS # 9000**)
Estimated Value ..... $1,000 - 1,100

2562 **1885-S. PCGS graded MS-63.** Lovely shades of rich golden toning. Semi reflective surfaces. An pleasingly lustrous specimen, no doubt about it: The obverse explodes with bright rose-gold radiance while the reverse is a similar rich amalgam of gold and reddish shades. Far be it for us to threaten our customers, but unless one is an astigmatic in both eyes, then a large majority can see plainly that this coin is among the few such specimens of its kind. Roused by such knowledge, bidders may well assign it a top-market price when the auctioneer's voice shouts the final bid. **Pop 263; 29 finer; 28 in 64; 1 in 65. (PCGS # 9005)**
Estimated Value ..... $3,000 - 3,200

Important 1887 $20 Liberty

2563 **1887. PCGS graded Proof 61 Cameo.** PCGS certification #12243414. Lovely rich golden toning. Very important date. Only 121 Proofs struck of this Proof-only year. The Proof-only 1887 is one among several great rarities in the Liberty double eagle series. The original production of so few Proofs cements its place in the register of rare dates. To which we add, its low ratio of surviving specimens points to either great attrition or insufficient sales at the time of issue (often, any overage is melted). Having that in mind, the mirror field of this Proof 61 specimen has the requisite "orange-peel" undulation of a Proof $20 from this decade. It does display a fair number of small abrasions on the central devices and in the fields but these are within the parameters of the assigned grade. Anyone attempting to complete a date set of double eagle, or the even more demanding complete date and mintmark set, finds that the 1887 is one of the main challenges to completing such a set. **Pop 1; None finer in Cameo Proof at PCGS. (PCGS # 89103)**
Estimated Value ..... $35,000 - 40,000

icollector.com

2564 **1889-S. PCGS graded MS-62.** Nice light golden toning. A faint hairline along Liberty's chin. Affords a grand display of fresh, frosty luster **(PCGS # 9012)**
Estimated Value ..... $900 - 950

2565 **1891-S. PCGS graded MS-63.** Old green holder. Nice origianl mint color associated with the deep layers of frost. A few minor grazes in the field. **Pop 598; 68 finer in 64. (PCGS # 9018)**
Estimated Value ..... $1,900 - 2,000

2566 **1893-S. PCGS graded MS-63.** Light gold toning steers your vision gently but convincingly toward the choice surfaces and bold design relief. **Pop 397; 36 finer; 35 in 64; 1 in 65. (PCGS # 9024)**
Estimated Value ..... $1,900 - 2,000

2567 **1893-S. PCGS graded MS-62.** Choice for the grade. Warmly toned **(PCGS # 9024)**
Estimated Value ..... $900 - 950

2568 **1894. NGC graded MS-62.** Nice original toning **(PCGS # 9025)**
Estimated Value ..... $900 - 950

2569 **1894. NGC graded MS-61 (PCGS # 9025)**
Estimated Value ..... $800 - 825

2570 **1894-S. PCGS graded MS-62.** Lovely golden toning. Both sides are soaked in in smooth-gold iridescence that accents the ample remaining luster **(PCGS # 9026)**
Estimated Value ..... $900 - 950

2571 **1894-S. PCGS graded AU-58.** Light golden toning **(PCGS # 9026)**
Estimated Value ..... $775 - 800

2572 **1894-S. NGC graded MS-60.** Moderately toned **(PCGS # 9026)**
Estimated Value ..... $775 - 800

2573 **1895. NGC graded MS-63.** Untoned. Tiny copper spot at 12:00 **(PCGS # 9027)**
Estimated Value ..... $1,000 - 1,050

2574 **1895. NGC graded MS-62.** Lightly toned with attractive mint bloom colors **(PCGS # 9027)**
Estimated Value ..... $900 - 950

2575 **1895. NGC graded MS-62.** A hint of light gold toning. A few light marks **(PCGS # 9027)**
Estimated Value ..... $900 - 950

2576 **1895. PCGS graded MS-61.** Frosty and lightly toned **(PCGS # 9027)**
Estimated Value ..... $800 - 825

icollector.com LIVE
ebay LIVE

577 **1895-S. PCGS graded MS-64.** Well struck with a hint of light gold tone. Choice for the grade. Indeed, this vibrant twenty is bright with tawny-gold color, both sides exhibit no obvious blemishes, hence the MS64 grade classification. A generous amount of crisp detail for the type is found, including the stars, hair curls on Liberty and feather detail on the eagle. **Pop 136; 6 in 65. (PCGS # 9028)**
Estimated Value ..... $3,200 - 3,400

578 **1896. PCGS graded AU-58.** Frosty and lightly toned **(PCGS # 9029)**
Estimated Value ..... $725 - 750

579 **1896-S. NGC graded MS-62.** Delicately toned **(PCGS # 9030)**
Estimated Value ..... $900 - 950

580 **1897-S. PCGS graded MS-63.** Lovely natural golden toning. It is a horrible sight to see most 1897-S twenties with their extensive bagmarks and scuffed luster when right around the corner comes this gorgeous, conservatively graded MS63 beckoning your bid. A solid example of a warm gold coin with minimal abrasions or marks **(PCGS # 9032)**
Estimated Value ..... $1,000 - 1,050

2581 **1897-S. NGC graded MS-62.** Nice golden mint bloom colors **(PCGS # 9032)**
Estimated Value ..... $850 - 900

2582 **1897-S. PCGS graded MS-62.** Delicately toned. In an old green label holder **(PCGS # 9032)**
Estimated Value ..... $850 - 900

2583 **1897-S. PCGS graded AU-58.** Light golden toning **(PCGS # 9032)**
Estimated Value ..... $725 - 750

Gem Unc 1898-S $20 Liberty

2584 **1898-S. NGC graded MS-65.** A hint of light gold tone. Clearly the most visually arresting aspect of this coin is its vibrant, frosted mint luster. Full spinning luster on both sides, in fact with simply gorgeous color. Sharp-edged devices and lettering throughout complete the requirements for MS65 Gem quality. **Pop 92; 6 finer; 3 in 66; 3 in 67. (PCGS # 9034)**
Estimated Value ..... $6,000 - 6,500

icollector.com LIVE

2585 **1898-S. NGC graded MS-62.** Light hint of gold toning (**PCGS # 9034**)
Estimated Value ..... $850 - 900

Gem Unc 1899 $20 Liberty

2586 **1899. NGC graded MS-65.** Lovely light golden toning on both sides. The surfaces are judged by us to be bright golden in color, and enviably lustrous, with the 65 grade acting on behalf of its outstanding quality. Further to our observations, including the key highpoints of hair and beaded edge coronet, the strike is above-average, in fact sharp, in all areas. Scarce this fine. **Pop 67; 2 finer in 66. (PCGS # 9035)**
Estimated Value ..... $8,000 - 8,500

2587 **1899. PCGS graded MS-64.** Frosty with light gold toning. A nice yellow gold double eagle with notable luster throughout. **Pop 309; 11 finer in 65 (PCGS # 9035)**
Estimated Value ..... $1,600 - 1,650

2588 **1899. PCGS graded MS-61.** In an old green label holder. Lightly toned and frosty **(PCGS # 9035)**
Estimated Value ..... $800 - 825

2589 **1899-S. PCGS graded AU-58.** Light golden toning. A few hairlines on the face **(PCGS # 9036)**
Estimated Value ..... $725 - 750

Ultra Cameo Proof 1900 $20 Liberty

2590 **1900. NGC graded Proof 64 Ultra Cameo.** Well struck and untoned. A great looking coin. Completely original with spectacular mirror brilliance supporting pulsating misty golden devices. Clearly, this coin is in the "ultra" cameo class. While a refreshing look of fresh-from-the-dies indicators includes everything one would expect from the $20 Liberty design and strong grade assignment by NGC. In former days, the mirror luster on a Proof double eagle was enough to determine a coin's status. Scant regard was given to possible hairlines or marks. Not anymore. And today, just as important is the strike: there is no deviation in the sharp relief seen, not even in the centers of the coin or on the 13 beads or pearls that line the edge of Liberty's coronet or crown. Only 124 struck. **Pop 2; 3 finer; 2 in 65; 1 in 66. (PCGS # 9116)**

Of the 124 pieces minted, we estimate that perhaps 50 to 75 still exist. The 1900 is on a par with most other post-1900 Proofs in rarity and availability, but truly, availability is not all that great since these tend to be locked away in "name" collections or in museum strong-boxes. Ultra Cameo frosted Proof 64 grade examples are therefore especially desirable.
Estimated Value ..... $40,000 - 45,000

2591 **1900. PCGS graded MS-60.** Nice and frosty with a touch of rose color toning **(PCGS # 9037)**
Estimated Value ..... $725 - 750

icollector.com LIVE ebay LIVE

92 **1901. PCGS graded MS-64.** First generation holder. Lovely golden toning. Brilliant and refreshingly clean for this issue, with flickering luster in the fields and shimmering golden afterglow on devices. The fields are fresh, lightly toned, and satin with much eye-appeal. **Pop 271; 3 in 66 (PCGS # 9039)**
Estimated Value ..... $1,600 - 1,700

93 **1902-S. PCGS graded MS-63.** Light golden toning. Another illustrious specimen from a consignment of gold wherein the seller had a definite eye for beauty, color, and natural appearance. Everything's positive about this one! **Pop 459; 45 finer; 42 in 64; 1 in 65; 1 in 66; 1 in 67. (PCGS # 9042)**
Estimated Value ..... $1,900 - 2,000

1903 $20 Liberty NGC Proof 64

2594 **1903. NGC graded Proof 64.** A flashy Proof $20 Gold Coin. Only 158 Proofs struck. Most 1903 Proofs are the same, and few show cameo frost on the devices. Few pieces were struck this year, of which a small percentage survive today in the quality offered here. This particular date has the obverse field deeply basined, from the die-making process, adding more curvature than normal, and giving an especially pleasing reflective effect but also causing a narrowing at the bridge of Liberty's nose from the way the obverse die had to be positioned to achieve the desired mirror polish. Even if you do not contemplate buying it, check it out for the aesthetic experience, perhaps comparing it to the other Proofs offered from time to time in national sales. The present piece combines beauty, rarity, and everything else desirable. Certainly it will be exciting when the moment of sale occurs. This glittering Proof twenty is housed in NGC holder 1942255-001. **Pop 10; None finer at NGC. (PCGS # 9119)**
Estimated Value ..... $33,000 - 35,000

icollector.com LIVE

2595 **1903. PCGS graded MS-63.** A nice untoned coin. Encapsulated in an old green holder **(PCGS # 9043)**
Estimated Value ..... $1,100 - 1,200

2596 **1903-S. PCGS graded MS-64.** Light golden toning. Run your eyes over this very handsome specimen and be mesmerized by its fresh originality. The color is outstanding. **Pop 323; 8 finer in 65. (PCGS # 9044)**
Estimated Value ..... $1,900 - 2,000

Gem Unc 1904 $20 Liberty

2597 **1904. NGC graded MS-66.** Lovely golden toning on both sides. A stunning Gem that will certainly attract the foremost collectors who always pay attention to the satiny luster and gorgeous surfaces on these coins. As a date, 1904 will hardly raise a stir. However, in this MS66 grade, any Liberty twenty becomes an object of much discussion. The color is, as internet viewers and readers of the catalog will see by the photographs, a very attractive shade. Close examination will note exceptional smoothness and pristine luster on the cheek, as well, and in all areas of the field on both sides. We rarely use superlatives, but in this case, a big word is warranted: a *tremendous* opportunity to put away a very attractive condition rarity! **Pop 188; 1 finer in 67 (PCGS # 9045)**
Estimated Value ..... $8,500 - 9,000

2598 **1904. NGC graded MS-64.** Light gold toning. A lustrous and carefully preserved twenty that has balanced color **(PCGS # 9045)**
Estimated Value ..... $1,500 - 1,550

2599 **1904. NGC graded MS-64.** Light gold toning atop smooth, frosted luster **(PCGS # 9045)**
Estimated Value ..... $1,500 - 1,550

2600 **1904. Each AU-55.** Lot of 2 coins.
Estimated Value ..... $1,450 - 1,500

2601 **1904. NCI MS-65/65. Our grade is MS-63 PQ,** the coin has very attractive surfaces and a virtually blemish-free cheek on Liberty. Note also, it has a sharp strike.
Estimated Value ..... $1,300 - 1,350

2602 **1904. PCGS graded MS-63.** A nice example for the grade choice in terms of its strike, luster, and overall aesthetic appea **(PCGS # 9045)**
Estimated Value ..... $1,100 - 1,20

icollector.com LIVE ebay LIVE

603 **1904. PCGS graded MS-62.** Each twenty-dollar gold coin has in it 0.9675 ounces of gold, just shy of a full ounce. At the time this piece was minted, the United States had established itself on a full gold standard. This displaced the earlier bimetallic standard of silver and gold that had predominated from 1792 to 1900 **(PCGS # 9045)**
Estimated Value ..... $850 - 900

604 **1904. PCGS graded MS-62.** An intensely lustrous example **(PCGS # 9045)**
Estimated Value ..... $850 - 900

605 **1904. PCGS graded MS-62.** Well struck with lovely golden toning. A lustrous coin **(PCGS # 9045)**
Estimated Value ..... $850 - 900

606 **1904. NGC graded MS-62.** Lustrous **(PCGS # 9045)**
Estimated Value ..... $850 - 900

607 **1904. NGC graded MS-62.** Bold details **(PCGS # 9045)**
Estimated Value ..... $850 - 900

608 **1904. NGC graded MS-62.** Mostly untoned **(PCGS # 9045)**
Estimated Value ..... $850 - 900

609 **1904. PCGS graded MS-61.** Light golden toning. Short scratch on the nose and in the field **(PCGS # 9045)**
Estimated Value ..... $800 - 825

610 **1904. PCGS graded MS-60.** Nice golden-orange toning. In a 1st generation PCGS holder.
Estimated Value ..... $750 - 775

2611 **1904. MS-60 Plus.** Lightly toned. A thin hairline scratch on the chin and neck **(PCGS # 9045)**
Estimated Value ..... $750 - 775

2612 **1904. AU-55.**
Estimated Value ..... $725 - 750

2613 **1904-S. PCGS graded MS-63.** Light gold toning with pale rose accents in the color **(PCGS # 9046)**
Estimated Value ..... $1,100 - 1,200

2614 **1904-S. PCGS graded MS-60.** Delicate pale golden toning. In a 1st generation PCGS holder.
Estimated Value ..... $750 - 775

2615 **1904-S. PCGS graded MS-60.** Delicately toned. In a 1st generation PCGS holder.
Estimated Value ..... $750 - 775

icollector.com LIVE

1905 $20 Liberty NGC Proof 64

2616 **1905. NGC graded Proof 64.** A flashy brilliant Proof. Smooth surface with full metallic, reddish-gold features. The strike is 100% razor-sharp, so keen-edged in fact, first-time inspection requires having to give it a double-take if the viewer has never seen one of these boldly attractive double eagles before in Proof quality. All Proofs are from a single die with centered date in which the left base of 1 is left of center of a dentil. From the same new reverse hub as those of 1900-07 in which the eagle's neck is smooth rather than ruffled. The coin is set in NGC holder 1996341-002. Only 92 Proofs struck. **Pop 3; 1 finer in 65. (PCGS # 9121)**
Estimated Value .....$32,000 - 35,000

2617 **1907. PCGS graded MS-61.** Lustrous and well struck (**PCGS # 9052**)
Estimated Value ..... $800 - 825

2618 **1907. PCGS graded MS-61.** Encapsulated in a first generation holder (**PCGS # 9052**)
Estimated Value ..... $800 - 825

2619 **1907-S. PCGS graded MS-64.** Nice light golden toning on both sides. Definitely much scarcer than many supposed even as recently as a few years ago. And in choice MS64 quality, a coin to be recokened with, from its boldness to the way the smooth luster flows across the surface. **Pop 227; 2 finer in 65. (PCGS # 9054)**
Estimated Value ..... $3,300 - 3,500

icollector.com LIVE
ebay

$20 Gold St. Gaudens

Gem Unc 1907 $20 St. Gaudens. High Relief, Wire Rim

2620 **1907. High relief, Roman numerals, wire rim. NGC graded MS-65**. Well struck with lovely golden toning. It has been said the medallic double eagles of 1907 with ultra high relief required up to nine cycles of the coining press at an extremely high pressure for each coin. The obligation to use so many cycles was a deterrent to production, so new hubs and dies were readied with lesser depth. These coins with a "high" relief, of which this is a resplendent example, were done after just five cycles of the coining press, still a time-consuming method for coinage meant to circulate. Coins with wire rim have a sharp border around the perimeter. An very bright and lustrous gem that you can use as a yardstick for other Mint State 65 examples that share this towering design. The strike is forthright as it is crisp, which is only reasonable to expect given the concentrated effort it took when striking them; without question, all features on Liberty and the eagle are razor-sharp! **Pop 59; 47 finer; 39 in 66; 5 in 67; 1 in 67 Star; 1 in 68; 1 in 68 Star.**

Historic note: This so-called wire edge of metal is called a "fin" by mint personnel. It is caused by a tiny bit of gold that squeezed between the die and segmented collar from repeated blows of the 150-ton medal press employed to strike the high relief $20 gold coins. The milling procedure and planchet size for the double eagle blanks were slightly modified to correct this small flaw about December 16, 1907, according to numismatic researcher Roger W. Burdette.

Estimated Value ..... $40,000 - 45,000

icollector.com LIVE

1907 $20 St. Gaudens. High Relief, Wire Rim

2621 **1907. High relief, Roman numerals, wire rim. PCGS graded MS-63.** Well struck and Frosty. Popular type coin. choice for the grade. A satiny beauty that approaches an even higher quality in all regards, especially to the unaided eye. Frosty yellow gold with a nod towards an olive cast. Wire rim details, caused by striking rather than design, around much of the rim. A very choice example of what some numismatists call Teddy Roosevelt's "pet" project, this beautiful medallic high relief specimen would do any double eagle collector proud (**PCGS # 9135**)

Historic setting: In 1907, Hotel Astor coffee was thirty-five cents a pound, eggs were twenty-five cents a dozen, California ham eleven cents a pound. With this single $20 gold piece, you could have served a sumptuous breakfast to the entire Chicago Cubs baseball team (the winner of the 1907 World Series) and had enough to supply the losing Detroit Tigers team members from the leftovers!
Estimated Value .....$18,000 - 19,000

1907 $20 St. Gaudens. High Relief, Flat Rim

2622 **1907. High relief, Roman numerals, flat rim. NGC graded MS-65.** Well struck and mostly untoned. The flat rim variety is rarer than the wire edge. A simply outstanding example, this has a flat rim around the wide flat border (no wire edge evident). Mintage of the High Relief coins totaled 11,250 struck in November and December, 1907. Wire-edge examples, which are more plentiful than those with flat rim, have an approximate three to one ratio. It is understood 4,000 were struck with flat (not wire) rim. This was publicized in 1908, soon after delivery of the High Reliefs to the Treasury, and for a long time thereafter many listings included these as separate varieties. Warm golden surfaces exhibit strong satin luster and fine swirling texture and the kind of quality that really engages the aesthetic sense with its beauty. The date, for the first time on an American coin, is in distinctive Roman numerals, MCMVII (The designer of the 1915 Panama-Pacific Exposition $50 pieces copied this device when dating his models.) **Pop 59; 65 finer; 51 in 66; 9 in 67; 2 in 67 Star; 2 in 68; 1 in 68 Star.**
Estimated Value .....$42,000 - 48,000

icollector.com
ebay

623 **1907. Flat relief, Arabic numerals. PCGS graded MS-63.** Frosty and untoned with the golden color tinted a light pink from the 10% copper alloy. There is no motto IN GOD WE TRUST on the 1907 issue of double eagles (**PCGS # 9141**)
Estimated Value ..... $1,050 - 1,100

Gem Matte Proof 1908 $20 St. Gaudens. No Motto

2624 **1908. No motto. NGC graded Proof 65.** Well struck and a very nice Matte Proof Double Eagle. Only 101 proofs struck. Technically, this is a sandblast piece, but a Gem Proof nevertheless, with strong fundamental supporting surfaces free of marks, devoid of spots, tops in its class, and for that matter, mesmerizing to gaze upon. Nicely struck, though not that it matters our saying so since all 1908 Proofs were made with care. They were struck at the Philadelphia Mint on the mint's hydraulic medal press to insure even flow into the die recesses, and a bold relief. America's sandblast Proofs (often referred to as "Matte" finish in numismatic circles) resulted from some experimentation in 1907 at the mint after it was discovered the earlier mirror-finish with frosted relief quality was impossible to achieve on Saint-Gaudens'new design. Owing to the peculiarity of the design of the Saint-Gaudens coins, the entire planchet is struck in such a way that the whole surface of the coin loses the brilliant, polished finish so much valued by collectors. The net result was that the coins left the dies with a bright or satiny appearance. The officials at the Mint decided that since they could not make brilliant Proofs, and wanted something distinctive for collectors, they would sandblast the finished coins in 1908 (and a few 1907 samples). One reason the sandblast surface was considered too radical is that it would prevent the Mint from putting any rejects into circulation. The few remaining sandblast or Matte Proofs of 1908 are the crème de la crème of numismatics today, with this resplendent Proof 65 example a sterling (or perhaps that should be "golden") jewel for some collector. **Pop 14; 37 finer; 26 in 66; 9 in 67; 2 in 68. (PCGS # 9204)**
Estimated Value ..... $50,000 - 55,000

icollector.com LIVE

Gem Unc 1908 $20 St. Gaudens. No Motto

2625 **1908. No motto. NGC graded MS-67.** Lovely golden toning on both sides. A golden bright, mint-fresh example, as crisp and glossy as when it was first released from to the Treasury for distribution. Like many No Motto 1908 specimens, it never reached the channels of commerce but was instead stored in original bags until the present. **Pop 226; 22 finer; 9 in 67 Star; 13 in 68. (PCGS # 9142)**
Estimated Value .....$6,000 - 6,500

2626 **1908. No motto. PCGS graded MS-64 PQ.** Lovely intense bright golden toning displayed on this Premium Quality coin **(PCGS # 9142)**
Estimated Value ..... $1,100 - 1,150

2627 **1908. No motto. PCGS graded MS-64.** A nice frosty coin to represent the Godless type struck in 1907-08 only **(PCGS # 9142)**
Estimated Value ..... $1,050 - 1,100

2628 **1908. No motto. PCGS graded MS-64.** Lightly toned. A two-year type without IN GOD WE TRUST **(PCGS # 9142)**
Estimated Value ..... $1,050 - 1,100

2629 **1908. No motto. PCGS graded MS-63.** Untoned. Some scuffs on the devices and in the field restrict the grade somewhat **(PCGS # 9142)**
Estimated Value ..... $825 - 850

2630 **1908. No motto. PCGS graded MS-63.** Nice golden toning. A choice appearing coin from all angles **(PCGS # 9142)**
Estimated Value ..... $825 - 850

2631 **1908. No motto. PCGS graded MS-63.** Toned. Gold double eagles, which are 90% gold and 10% copper alloy for strengthening, tend to be a light reddish color when in their original, undipped condition like the coin offered here **(PCGS # 9142)**
Estimated Value ..... $825 - 850

2632 **1908. No motto. NGC graded MS-63.** Mostly untoned **(PCGS # 9142)**
Estimated Value ..... $825 - 850

2633 **1908. No motto. NGC graded MS-63.** Old holder. Frosty. One hundred years ago this coin was minted. Back then it was 20 dollars. Today, the gold content is on the order of 800 dollars, after a century of, ahem, careful management by the central bank which has the monopoly on currency issuance! **(PCGS # 9142)**
Estimated Value ..... $825 - 850

icollector.com LIVE
ebay

2634 **1908-D. With motto. NGC graded MS-64.** Old holder. Untoned. Following some discussion over removal of IN GOD WE TRUST on the earliest Saint-Gaudens issues, the Mint was instructed to restore the motto, which is placed on this 1908-D With Motto above the sun on the reverse. A scarce grade for this more elusive date. **Pop 535; 84 finer; 78 in 65; 4 in 66; 2 in 67.** (PCGS # 9148)
Estimated Value ..... $1,400 - 1,500

Scarce 1908-S $20 St. Gaudens. With Motto

2635 **1908-S. With motto. PCGS graded AU-58.** Untoned with some light bag marks on both sides.Popular low mintage date. Only 22,000 minted of this key issue. **Pop 73; 125 finer.** (PCGS # 9149)
Estimated Value .....$5,000 - 5,500

icollector.com

Golden Tone Matte Proof 1910 $20 St. Gaudens

2636 **1910. PCGS graded Proof 63**. Light golden toning. Has nice eye appeal. A first-rate satin-finish specimen with richly permeating luster that flows across the frosty pale golden surfaces. Ideally struck for the date, of course; indeed, about as excellent and sharp as this Proof is ever seen. The coin's designer would have been proud to see this one!

After criticism arose following release of the 1908 sandblast Proof double eagles, the Mint altered its procedure. It dropped the sandblast style, and introduced the satin finish in 1909 and 1910. The satin surface (Charles E. Barber called it "bright") was produced by fresh dies used in the Mint's medal press. The surface is the result of buffing the hubs to remove cutting burs from the reducing lathe. The earlier (and later) sand-blast pieces were made by taking a satin Proof coin and lightly sandblasting it. The officials at the Philadelphia mint decided they could not make brilliant Proofs like those in the previous Liberty head series, and wanted something distinctive for collectors. After the sandblast in 1908 failed to satisfy persnickety collectors of the day, this satin finish was tried. Only 167 proofs. **Pop 7; 26 finer; 13 in 64; 6 in 65; 5 in 66; 2 in 67. (PCGS # 9207)**

Note: The satin finish pieces are sometimes referred to as "Roman Finish," possibly a reference to the luster effect seen on F.D.C. gold aureii of the Empire period in Rome.
Estimated Value ..... $15,000 - 16,000

2637 **1910. PCGS graded MS-63 PQ**. Lovely rich golden orange mint color. In an old green label holder and **Premium Quality** for the grade (**PCGS # 9154**)
Estimated Value ..... $950 - 1,000

2638 **1910-D. PCGS graded MS-66 PQ**. Wonderful orange and golden toning displayed on this Premium Quality coin. As much as we might like to devote a full paragraph to the color, we should also point out how well struck this double eagle is, with great eye appeal. One day this coin will be in a MS 67 holder. A perfect coin for a high grade Registry Set. **Pop 92; 2 finer in 67 (PCGS # 9155)**
Estimated Value ..... $4,500 - 5,000

Gem Proof 1911 $20 St. Gaudens

2639 **1911. NGC graded Proof 66.** Untoned and boldly struck. Only 100 Proofs struck. In NGC holder 1727005-019. The situation facing collectors of sandblast or matte Proofs is the delicate nature of the surface finish. Proofs were struck from specially prepared dies which, once struck (on the mint's hydraulic medal press) possessed a bright sheen to them. The mint then blasted the surface with a stream of fine sand particles, thus giving its name to the finished product. The lack of any shiny spots in the overall matte finish indicates careful handling by prior owners, as this always enhances the eye appeal and technical desirability of such coins. A magnificently preserved Proof 66 with razor-sharp detail. Very few like it are available.

All Proof 1911 double eagles seen to date are of the matte or sandblast type, nearest to 1908 and of nearly the same color. Of the 100 Proofs that were made, possibly fewer than the mintage survive. **Pop 15; 15 finer; 11 in 67; 4 in 68. (PCGS # 9208)**
Estimated Value ..... $60,000 - 65,000

2640 **1911-D. NGC graded MS-65.** Light even toning on both sides. A spot-free Gem for the grade with its rolling fields of satin gold luster **(PCGS # 9158)**
Estimated Value ..... $1,350 - 1,400

2641 **1911-D. PCGS graded MS-64.** Untoned. An affordable Denver Mint issue that always pleases because of its satin, almost velvety luster over both sides **(PCGS # 9158)**
Estimated Value ..... $1,050 - 1,100

2642 **1911-D. PCGS graded MS-63.** Well struck and untoned. Very choice appearing. Housed in an old green holder **(PCGS # 9158)**
Estimated Value ..... $825 - 850

icollector.com

1912 Gem Proof 65

2643 **1912. NGC graded Proof 65.** A beautiful matte Proof example for this date. Only 74 Proofs minted. Same fine sandblast finish as 1911. The obverse now with 48 stars instead of the former 46, recognizing the admission of New Mexico and Arizona as forty-seventh and forty-eighth states, January 6 and February 14, 1912. The two extra stars were added to the end of the curved row at lower right, about 5 o'clock, among oak leaves below date, but without other design modification. "Barber evidently did this by sinking a master die from a 1908-11 hub and punching in the stars by hand," according to researcher Walter Breen, "thereafter in turn raising working hubs from it and sinking working dies."

The numerical grade confirms what is seen under magnification when viewing this coin: exquisite and refreshingly clean for the issue, with luster like millions of tiny diamonds sparkling in the fields over the sun-drenched golden devices. The fields have a natural patina to them, and the matte-like appearance adds much eye-appeal. It is interesting to see, as well, that it was struck from well-prepared dies that imported a sound and in point of fact, a bold design in the all areas. The sharp detail can be traced to possibly multiple strikings on a medal press prior to being bombarded with grains of sand to achieve the sandblast effect. The hydraulic medal press at the mint applied a more forceful and even "squeeze" to the planchet than did the regular electric-operated stamping presses used for circulation-quality coins. **Pop 8; 42 finer; 29 in 66; 12 in 67; 1 in 68 Star. (PCGS # 9209)**
Estimated Value ..... $50,000 - 55,000

2644 **1913. PCGS graded MS-62.** Old green holder. Lovely light golden toning over lustrous surfaces. Only 168,780 pieces issued **(PCGS # 9161)**
Estimated Value ..... $825 - 850

2645 **1913-D. PCGS graded MS-65.** Lovely light gold and rose toning. Clean as a whistle, as one would look forward to from the grade; however, what really makes this Saint break free from others is its lovely satin luster that rolls around each side. The devices were struck with good force and energy by the dies, imparting all design elements evenly and in sharp relief **(PCGS # 9162)**
Estimated Value ..... $4,000 - 4,200

Ex: Hesselgesser Collection.

icollector.com LIVE
ebay LIVE

2646 **1913-S. PCGS graded AU-53.** A hint of light gold toning. Low mintage issue **(PCGS # 9163)**
Estimated Value ..... $750 - 775

2647 **1914-D. PCGS graded MS-66.** Lovely golden toning. Well struck. The fields are nearly flawless. A brilliant coin with dazzling luster, virtually three-dimensional, almost jumping out at the viewer. Talk about a piece with a lot of life! Beyond that, the striking is needle sharp, everything comes together to yield an opportunity that should be quite challenging to replicate. **Pop 51; 1 in 67. (PCGS # 9165)**
Estimated Value ..... $3,000 - 3,300

2648 **1914-D. NGC graded MS-65.** A brilliant untoned gem, a coin of supreme beauty. The 1914-D twenties are known for their vibrant luster and good looks, which is why collectors are drawn to them even though a relatively plentiful issue. Gems are very desirable **(PCGS # 9165)**
Estimated Value ..... $1,800 - 1,900

2649 **1914-S. PCGS graded MS-65.** A lovely coin and decidedly gem quality for the grade **(PCGS # 9166)**
Estimated Value ..... $1,350 - 1,400

2650 **1914-S. PCGS graded MS-63.** Lightly toned atop snappy luster **(PCGS # 9166)**
Estimated Value ..... $825 - 850

2651 **1915. PCGS graded MS-61.** Slightly better date. In an old green label holder **(PCGS # 9167)**
Estimated Value ..... $850 - 900

2652 **1922. PCGS graded MS-65 PQ.** Light golden toning. Well struck and choice, frosty throughout. A strikingly attractive Gem. The 1922 issue takes a big bump-up in value between MS65 and MS66 level due to the great disperity in the population figures: **Pop 1,018; 7 finer in 66. (PCGS # 9173)**
Estimated Value ..... $2,300 - 2,500

2653 **1922. PCGS graded MS-65.** Mostly untoned and another glowing Gem of this otherwise plentiful date (in lower grades). **Pop 1,018; 7 finer in 66. (PCGS # 9173)**
Estimated Value ..... $2,200 - 2,400

2654 **1922. PCGS graded MS-65.** Light golden toning. Strong metal flow augments the already showy mint luster that covers the surfaces, giving the coin a brand new, glowing appearance. The mint brilliance is only broken up by an rare overlay of pale patina. **Pop 1,018; 7 finer in 66. (PCGS # 9173)**
Estimated Value ..... $2,200 - 2,400

icollector.com

2655 **1922. PCGS graded MS-64.** Light golden toning. A couple of small marks on Liberty **(PCGS # 9173)**
Estimated Value ..... $1,050 - 1,100

2656 **1922. PCGS graded MS-63.** A hint of light golden toning, this coin displays a galaxy of brilliance and glowing luster **(PCGS # 9173)**
Estimated Value ..... $825 - 850

2657 **1922. PCGS graded MS-63.** Well struck with lovely golden toning **(PCGS # 9173)**
Estimated Value ..... $825 - 850

2658 **1922. PCGS graded MS-63.** Light golden toning **(PCGS # 9173)**
Estimated Value ..... $825 - 850

2659 **1922. PCGS graded MS-62.** Nearly a full ounce of gold. The United States recovered quickly from a post-World War I economic weakness, where, by 1922, the date on this coin, would begin what later historians would call The Roaring Twenties **(PCGS # 9173)**
Estimated Value ..... $800 - 825

2660 **1922-S. PCGS graded MS-61.** Lightly toned. There are several bagmarks on Liberty including a diagonal mark through the base of the torch; but all this is within the parameters of the grade. The luster is fresh, glowing, and takes on a mildly greening tinge in areas, though primarily reddish gold. Popular S-mint issue from the 1920s **(PCGS # 9174)**
Estimated Value ..... $1,500 - 1,600

2661 **1922-S. AU-50.** Some abrasions on the main devices. Lustrous **(PCGS # 9174)**
Estimated Value ..... $950 - 1,000

Gem Unc 1923-D $20 St. Gaudens

2662 **1923-D. NGC graded MS-67.** Untoned with a nice satin like finish. The fully brilliant example we now hand over bidders beats (from a technical angle) practically all of the other MS67 1923-D double eagles that have passed through the various grading services. This handsome coin is very sharp from top to bottom, center to periphery. **Pop 32; 1 finer in 68. (PCGS # 9176)**
Estimated Value ..... $6,000 - 6,500

icollector.com LIVE
eBay LIVE

2663 **1923-D. PCGS graded MS-64.** Light hint of golden toning. Housed in a first generation holder **(PCGS # 9176)**
Estimated Value ..... $1,000 - 1,100

Gem Unc 1924 $20 St. Gaudens

2664 **1924. NGC graded MS-67.** Lovely golden toning and a frosty coin. Now arrives the time when collectors, if they do not wish to be left behind in the race for high quality double eagles, must adapt themselves to modern conditions and submit a strong bid for this superb 1924 twenty! **Pop 119; 2 finer; 1 in 67 Star; 1 in 68. (PCGS # 9177)**
Estimated Value ..... $6,000 - 6,500

2665 **1924. NGC graded MS-65.** Untoned. The surfaces glisten with late-afternoon sunlight bright golden color that will make your head spin **(PCGS # 9177)**
Estimated Value ..... $1,250 - 1,300

2666 **1924. PCGS graded MS-65.** Frosty and untoned. Resplendent surfaces that are thoroughly frosted with keen-edged, glowing golden luster. A gem **(PCGS # 9177)**
Estimated Value ..... $1,250 - 1,300

2667 **1924. PCGS graded MS-65.** Untoned. Gem quality surfaces. And so to the next qualification, the strike. Here we see quite good detail with not even minor weakness to the designs **(PCGS # 9177)**
Estimated Value ..... $1,250 - 1,300

2668 **1924. PCGS graded MS-65.** Beautiful gold and orange toning. From one side to the other the luminous golden luster glows with firebolt intensity **(PCGS # 9177)**
Estimated Value ..... $1,250 - 1,300

2669 **1924. PCGS graded MS-65.** Well struck and frosty. A nice flow of golden luster from center to periphery on this Gem MS65 Saint **(PCGS # 9177)**
Estimated Value ..... $1,250 - 1,300

2670 **1924. PCGS graded MS-64.** Mostly untoned. A couple of minor scuffs in the luster at right **(PCGS # 9177)**
Estimated Value ..... $1,050 - 1,100

icollector.com LIVE

2671 **1924. PCGS graded MS-64.** Frosty with light gold tone. Many of these survive in Mint condition because they rarely circulated. Instead, gold was used as bank reserves for paper money and checking accounts (demand deposits) (**PCGS # 9177**)
Estimated Value ..... $1,050 - 1,100

2672 **1924. PCGS graded MS-64.** A hint of light gold toning, frosty and delightfully lustrous (**PCGS # 9177**)
Estimated Value ..... $1,050 - 1,100

2673 **1924. PCGS graded MS-64.** Bold devices with rolling fields of luster; a frosty coin (**PCGS # 9177**)
Estimated Value ..... $1,050 - 1,100

2674 **1924. PCGS graded MS-64.** Attractive toning and frosty. Light bagmarks (**PCGS # 9177**)
Estimated Value ..... $1,050 - 1,100

2675 **1924. NGC graded MS-64.** Untoned. Another with exciting mint brilliance (**PCGS # 9177**)
Estimated Value ..... $1,050 - 1,100

2676 **1924. PCGS graded MS-63.** The strong gold market the last six years has generated strong demand for the Saint-Gaudens twenties (**PCGS # 9177**)
Estimated Value ..... $825 - 850

2677 **1924. PCGS graded MS-63.** A hint of light golden toning over waves of frosted luster. A choice appearing specimen (**PCGS # 9177**)
Estimated Value ..... $825 - 850

2678 **1924. PCGS graded MS-63.** Mostly untoned. Easily fits into any 20th century gold Type Set (**PCGS # 9177**)
Estimated Value ..... $825 - 850

2679 **1924. PCGS graded MS-63.** Untoned with frosty surfaces (**PCGS # 9177**)
Estimated Value ..... $825 - 850

2680 **1924. PCGS graded MS-63.** Frosty and untoned (**PCGS # 9177**)
Estimated Value ..... $825 - 850

2681 **1924. NGC graded MS-63.** Housed in an old holder (**PCGS # 9177**)
Estimated Value ..... $825 - 850

2682 **1924. PCGS graded MS-63.** Untoned and frosty (**PCGS # 9177**)
Estimated Value ..... $825 - 850

2683 **1924. PCGS graded MS-63.** Mostly untoned and nice for the grade (**PCGS # 9177**)
Estimated Value ..... $825 - 850

2684 **1924. PCGS graded MS-62.** A nice untoned coin bright with vibrant luster (**PCGS # 9177**)
Estimated Value ..... $800 - 825

2685 **1924. PCGS graded MS-62.** Lightly toned and frosty (**PCGS # 9177**)
Estimated Value ..... $800 - 825

2686 **1924. PCGS graded MS-62.** Frosty and a hint of light tone. Double eagles provided the foundation for America's strong gold-based economy of the 1920s in spite of a wild stock market boom that would end in tragedy in 1929 (**PCGS # 9177**)
Estimated Value ..... $800 - 825

2687 **1924. PCGS graded MS-62.** Frosty and untoned (**PCGS # 9177**)
Estimated Value ..... $800 - 825

icollector.com
ebay

688 **1924. NGC graded MS-63.** Housed in an old holder. Lightly toned and choice for the grade. A small mark by the hip (**PCGS # 9177**)
Estimated Value ..... $825 - 850

689 **1924. NGC graded MS-62.** Housed in an old holder. A nice coin (**PCGS # 9177**)
Estimated Value ..... $800 - 825

690 **1925. PCGS graded MS-65.** Lovely light golden toning. Intense but still satiny frost, the coin lightly colored as stated by its 83 years of providing joy to various former owners, now a soft golden color through which brighter gold radiance persists almost undiminished (**PCGS # 9180**)
Estimated Value ..... $1,250 - 1,300

691 **1925. PCGS graded MS-65.** Light golden toning. Sharply struck throughout with excellent golden color. A bold Gem (**PCGS # 9180**)
Estimated Value ..... $1,250 - 1,300

692 **1925. PCGS graded MS-65.** A remarkable Gem that emits eye-catching golden color with a blush of pale pinkish rose color around Liberty; best of all, with few marks and no problems for the skeptic to find (**PCGS # 9180**)
Estimated Value ..... $1,250 - 1,300

2693 **1925. PCGS graded MS-65.** A nice frosty untoned coin. Both sides are beaming with Gemmy copper-gold iridescence that accents the ample luster. Even the finest, most delicate detail is seen on this coin struck with uncommon exactness for the issue (**PCGS # 9180**)
Estimated Value ..... $1,250 - 1,300

2694 **1925. PCGS graded MS-64.** Frosty and lightly toned. This year presented a difficult situation for the United States Federal Reserve. Britain was attempting to return to a modified gold standard in 1925. However, it needed help from it's partner in crime, the FED. The American central bank goosed the money supply to insure that interest rates here stayed low, and that gold wasn't exported to the U.S. from Britain. The FED accomplished this through various and sundry means, all detailed in the history books. The unanticipated consequence of this was a roaring stock market boom on the New York Stock Exchange. We all know the result (**PCGS # 9180**)
Estimated Value ..... $1,050 - 1,100

2695 **1925. PCGS graded MS-64.** Light golden toning (**PCGS # 9180**)
Estimated Value ..... $1,050 - 1,100

2696 **1925. PCGS graded MS-64.** Light gold toning. Choice with frosty surfaces and minimum of bagmarks (**PCGS # 9180**)
Estimated Value ..... $1,050 - 1,100

2697 **1925. PCGS graded MS-64.** Mostly untoned (**PCGS # 9180**)
Estimated Value ..... $1,050 - 1,100

icollector.com LIVE

2698 **1925. PCGS graded MS-64.** A choice frosty coin (**PCGS # 9180**)
Estimated Value ..... $1,050 - 1,100

2699 **1926. PCGS graded MS-65.** Frosty with some light gold toning. Both sides display the typical "look" for this gorgeous P-mint delivery: smooth frosted surfaces, rolling luster effects, and boldly struck devices (**PCGS # 9183**)
Estimated Value ..... $1,250 - 1,300

2700 **1926. PCGS graded MS-65.** Beautiful golden color. A gem. Impressively struck on the obverse and reverse, the decisive gold tone resonates to the eye (**PCGS # 9183**)
Estimated Value ..... $1,250 - 1,300

2701 **1926. PCGS graded MS-64 PQ.** Choice for the grade, there is a small tick below Liberty's arm, otherwise the grade easily slips into the Gem category. Housed in an old green holder (**PCGS # 9183**)
Estimated Value ..... $1,100 - 1,150

icollector.com LIVE

Important 1926-D $20 St. Gaudens

2702 **1926-D. PCGS graded MS-64**. PCGS holder number 116894. Very rare date. Lovely rich golden toning. Double eagle connoisseurs will agree, the '26-D is one of the key dates in the series. As such, it is difficult to find in Mint State, with the few extant specimens clustering in Mint State 60 to 62 grades. Mintage fell to 481,000 for the year, virtually all of which circulated. A few ended up in Swiss banks, of all places, but far too few to go around when date-and-mintmark collecting got going in the 1960s. Turning to the rarity in MS64 condition, this coin is virtually priced out of reach any higher. The color of the coin is spectacular, with warm shades of luster in all areas, with reddish tints predominating. The strike is sharp. Further, we note no weakness on either side. There are a couple of small marks on Liberty's leg above the knee, a little tick on the eagle's body near the sun rays above D-WE, but a glass is needed to see it. One of the most desirable double eagle rarities in full blistering MS64 condition, and worthy of the finest praise. **Pop 16; 7 finer, 5 in 65, 2 in 66 (PCGS # 9184)**
Estimated Value ..... $65,000 - 70,000

Ex: Hesselgesser Collection.

icollector.com LIVE

1926-D $20 St. Gaudens PCGS MS -62

2703 **1926-D. PCGS graded MS-62.** Popular semi key date. Mostly untoned with some minor bag marks. Within the framework of the popularly collected dates in the Saint-Gaudens double eagles, the 1926-D is one of the most hard to get hold of of its era. The present specimen displays fresh brilliant luster and there is an underlying small luster graze below the outstretched arm that collectors can use to identify this particular specimen. All told it is very attractive. It compares positively with some that have been called Mint State 63.

During a series of banking panics, the government seized all gold coins in April 1933; other countries saw no need to adopt this policy at the time (the bank panics were worldwide), but the fact remains that production figures for the 1926-D (481,000 pieces) tell only a part of the story. It is likely that of these, only a few were distributed, possibly a thousand or so. Double eagles were the mainstay of export payments and used as backing for the currency and bank deposits, in those days. Most remained in bank vaults. When the government transferred ownership from their rightful owners to itself, it was an easy task to move the coins into Federal Reserve and Treasury vaults. Millions of double eagles were later melted beginning in 1937. Today, the population of 1926-D is likely no more than 500 pieces, making it a rarity. This choice MS62 specimen is a reminder of that fast receding era when the economy was based on the Gold Standard. **Pop 40; 63 finer; 40 in 63; 16 in 64; 5 in 65; 2 in 66. (PCGS # 9184)**
Estimated Value ..... $26,000 - 28,000

2704 **1927. PCGS graded MS-65.** Lovely light golden toning. Bright mint luster and attractive, as are the others in this group of MS65 gems, almost pulsating golden hue with one eye on surface originality, the other on the iridescent sparkle from the fields **(PCGS # 9186)**
Estimated Value ..... $1,250 - 1,300

2705 **1927. PCGS graded MS-65.** Lovely golden toning. Clearly superior to the vast majority of heavily abraded Uncirculated to Choice Uncirculated pieces, this dazzling Gem example has only a few well scattered blemishes and benefits from the high production standards employed by the Mint during the 1920s **(PCGS # 9186)**
Estimated Value ..... $1,250 - 1,300

icollector.com
ebay

706 **1927. PCGS graded MS-65.** Light golden color. Splendidly lustrous, both sides of this naturally toned example exhibit oscillating luster effects (**PCGS # 9186**)
Estimated Value ..... $1,250 - 1,300

707 **1927. PCGS graded MS-65.** A hint of light gold toning. Sleek, satin luster throughout (**PCGS # 9186**)
Estimated Value ..... $1,250 - 1,300

708 **1927. PCGS graded MS-65.** Nice original light gold toning in conjunction with frsoty luster (**PCGS # 9186**)
Estimated Value ..... $1,250 - 1,300

709 **1927. PCGS graded MS-65.** A lovely gem whose bold design leaves an equally bold impression on the viewer (**PCGS # 9186**)
Estimated Value ..... $1,250 - 1,300

2710 **1927. PCGS graded MS-65.** Light golden color. Very choice with its frosty surface and gleaming originality (**PCGS # 9186**)
Estimated Value ..... $1,250 - 1,300

2711 **1927. PCGS graded MS-65.** A lovely coin, bold and a gem (**PCGS # 9186**)

To give just one example as to what $20 in gold would purchase in the year 1927, we read from the website of the Morris County, New Jersey "Daily Record" for January 1927, a person could rent an apartment in Morristown, NJ, 3 rooms, for $20.00 per month (That figures out to 66.6¢ per day!).
Estimated Value ..... $1,250 - 1,300

2712 **1927. PCGS graded MS-65.** Light golden toning amidst swirling golden luster (**PCGS # 9186**)
Estimated Value ..... $1,250 - 1,300

2713 **1927. PCGS graded MS-65.** A hint of light golden toning. One of several refreshingingly original full mint bloom gems of this year offered from an old-time consignment (**PCGS # 9186**)
Estimated Value ..... $1,250 - 1,300

icollector.com LIVE

2714 **1927. PCGS graded MS-65.** Mostly untoned with the same booming luster as the other 1927 $20 gold pieces in this group **(PCGS # 9186)**
Estimated Value ..... $1,250 - 1,300

2715 **1927. PCGS graded MS-64.** Very sharply made and an attractive specimen **(PCGS # 9186)**
Estimated Value ..... $1,050 - 1,100

2716 **1927. NGC graded MS-64.** Light golden toning with a blast of golden luster streaming off of both sides **(PCGS # 9186)**
Estimated Value ..... $1,050 - 1,100

2717 **1927. NGC graded MS-64.** Untoned and well struck. This example, illustrative of the quality seen in its MS64 class, has iridescent golden surfaces and full brilliance **(PCGS # 9186)**
Estimated Value ..... $1,050 - 1,100

2718 **1927. PCGS graded MS-63.** Nice light gold toning. Frosty golden color **(PCGS # 9186)**
Estimated Value ..... $825 - 850

2719 **1927. PCGS graded MS-63.** Light golden toning. Glittering rivers of brilliant-colored mint frost from center to periphery **(PCGS # 9186)**
Estimated Value ..... $825 - 850

2720 **1927. PCGS graded MS-63.** Nice golden toning on this brilliant specimen **(PCGS # 9186)**
Estimated Value ..... $825 - 850

2721 **1927. PCGS graded MS-63.** Light gold toning **(PCGS # 9186)**
Estimated Value ..... $825 - 850

2722 **1927. PCGS graded MS-63.** Nice golden toning. Following a minor business slowdown in 1926, the Federal Reserve Banks loosened the money supply enough to allow a further expansion of the economic boom of the 1920s. The effects of this lasted until the summer of 1929 **(PCGS # 9186)**
Estimated Value ..... $825 - 850

Gem Unc 1928 $20 St. Gaudens

2723 **1928. NGC graded MS-67.** Lovely rich golden toning. The satin-like gleam of originality is safe and sound from most abrasions of measurable size, hence the superb grade it has attained. It smashes the competition no matter how one looks at it: strike, detail, luster, color. **Pop 59; 3 finer in 67 Star. (PCGS # 9189)**
Estimated Value ..... $6,000 - 6,500

icollector.com LIVE ebay

2724 **1928. PCGS graded MS-65.** Lovely light golden toning. Another gem, heavy with golden frost from edge to edge (**PCGS # 9189**)
Estimated Value ..... $1,250 - 1,300

2725 **1928. MS-64.** Minor light rim marks and a small indentation at the breast (**PCGS # 9189**)
Estimated Value ..... $1,050 - 1,100

2726 **1928. PCGS graded MS-62.** A nice untoned coin (**PCGS # 9189**)
Estimated Value ..... $800 - 825

2727 **1928. NGC graded MS-62.** Housed in an old holder. Choice for the grade (**PCGS # 9189**)
Estimated Value ..... $800 - 825

Gold Type Sets

2728 **Popular 12 piece U.S. Gold Type Set.** Consists of: **$20.00 Liberty, $20.00 St. Gaudens, $10.00 Liberty, $10.00 Indian, $5.00 Liberty, $5.00 Indian, $3.00 gold, $2.50 Liberty, $2.50 Indian, $1.00 gold type I, II and II.** Coins will grade **Fine to AU**, we note some have been cleaned. Housed in a custom Lucite holder. Lot of 12 coins.
Estimated Value ..... $4,000 - 4,400

2729 **A Gold Type Set Housed in a Lucite Holder.** Consists of: **$1 1851-O, $1 1885, $2.5 1861, $2.5 1912, $5 1903, $5 1913, $10 1895, $10 1908 Motto, $20 1893-S, $20 1926.** Coins grade **XF to AU.** Lot of 10 coins.
Estimated Value ..... $3,700 - 3,800

2730 **Popular 12 piece U.S. Gold Type Set.** Consists of: **$20.00 Liberty, $20.00 St. Gaudens, $10.00 Liberty, $10.00 Indian, $5.00 Liberty, $5.00 Indian, $3.00 gold, $2.50 Liberty, $2.50 Indian, $1.00 gold type I, II and II.** Some of the coins are slightly damaged and cleaned, otherwise **VG to AU.** Housed in a custom Lucite holder. Lot of 12 coins.
Estimated Value ..... $3,400 - 3,600

icollector.com LIVE

2731 **Popular 12 piece U.S. Gold Type Set**. Consists of: **$20.00 Liberty, $20.00 St. Gaudens, $10.00 Liberty, $10.00 Indian, $5.00 Liberty, $5.00 Indian, $3.00 gold, $2.50 Liberty, $2.50 Indian, $1.00 gold type I, II and II.** Some of the coins are slightly damaged and cleaned, otherwise **VG to AU**. Housed in a custom Lucite holder. Lot of 12 coins.
Estimated Value ..... $3,400 - 3,600

2732 **A U.S. Type Set of Liberty Head Gold Coins**. Consists of: **$20 1907-S EF-40; $10.00 1897 AU-50; $5.00 1906-S VF-20.** All housed in a custom black Lucite holder. Lot of 3 coins.
Estimated Value ..... $1,100 - 1,150

2733 **A U.S. Type Set of Indian Head Gold Coins**. Consists of: **$20 1914-S AU-55; $10.00 1907 no periods AU-50; $5 1909-S EF-40; $2.50 1911 VF-35.** All housed in a custom black Lucite holder. Lot of 4 coins.
Estimated Value ..... $1,450 - 1,500

Commemorative Gold Coins

2734 **1903 Louisiana Purchase-Jefferson Dollar. NGC graded MS-62**. Delicate golden toning (**PCGS # 7443**)
Estimated Value ..... $550 - 600

2735 **1903 Louisiana Purchase-McKinley Dollar. NGC graded MS-65.** Lovely light golden toning on surface luster whose Gem quality is there for all the admire. Bold detail on McKinley's hair, bow tie, and coat lapels, as well (**PCGS # 7444**)
Estimated Value ..... $1,600 - 1,700

2736 **1903 Louisiana Purchase-McKinley Dollar. PCGS graded AU-58.** Delicate golden-orange toning (**PCGS # 7444**)
Estimated Value ..... $500 - 525

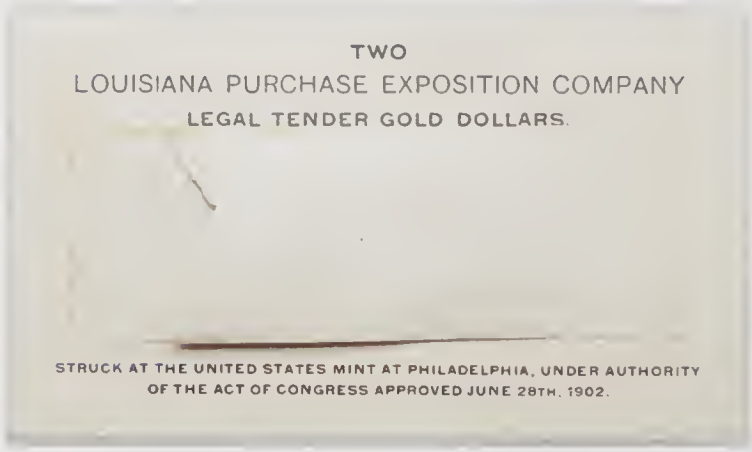

2737 **1903. Louisiana Purchase Cardboard Holder for 2 Gold Dollars. In excellent condition.** Very rare and the first we have ever seen.
Estimated Value ..... $500 - 600

2738 **1905 Lewis and Clark Dollar. PCGS graded MS-64.** A nice coin for the grade, lustrous with a few light hairlines on the portrait. The low mintage is what makes this scarce: 10,000 sold, plus 41 reserved for Assay purposes (**PCGS # 7448**)
Estimated Value ..... $4,400 - 4,600

icollector.com LIVE
eBay LIVE

1915-S. Panama-Pacific International Exposition Set

2739 **1915-S. Panama-Pacific International Exposition Set.** Set in the original box of issue with paperwork. The set contains: a silver half dollar,a $1 gold, a $2.5 gold, a $50 octagonal gold, and a $50 round gold. **Coins will grade from MS60-MS65.** An outstanding set by all measures, the silver half dollar is naturally toned to a medium antique silver hue by its long residence in the velvet-lined box. The luster on these varies somewhat from frost on the dollar to more satiny surface on the half dollar and the two $50 pieces, while the $2.50 has a characteristic unique on a gold commemorative in having fine raised swirl lines in the fields. This was expressly done when the dies were prepared for striking.

The five thematic coins issued for the Panama-Pacific International Exposition stand at the apex of American commemoratives. In all, 60,000 half dollars were coined, of which 34 were kept back for assay. Of the 59,966 pieces available, 27,100 were eventually sold while the remainder were destroyed later at the Mint. 25,034 gold dollars were coined, of which 34 were used for assay and the balance all sold. 10,017 $2.50 gold pieces were struck, of which 17 were set aside for assay, leaving 10,000 available. Of these there were 6,750 sold and the rest were melted.

Turning next to the two prestige denominations in the set, there were 1,509 of the octagonal $50 pieces made, of which nine were used for assay, 646 were actually sold and the remainder went to the melting pot. There were 1,510 round $50 pieces including 10 for assay. Just 483 were sold.

All the Pan-Pacific coins were struck at the San Francisco Mint and bear the "S" mintmark. For the coining of the massive $50 pieces an hydraulic press weighing 14 tons, with a striking power of 450 tons, ordinarily used at the Philadelphia Mint for the minting of medals, was shipped by rail to the San Francisco Mint.

The octagonal $50 gold piece, the largest coin ever authorized by Congress, and the first minted since 1852 of any other shape than round, was made a prominent occasion at the mint.

Prices were as follows: half dollars, $1 each or six for $5. Gold dollars, $2 each, or six for $10. $2.50 gold pieces, $4 each, or six for $20. $50 gold pieces, either shape, $100 each. Complete sets that were mounted in leather cases sold for $200. That both shapes of the $50 pieces were of similar design was probably done as an economy measure.

In the years since the close of the Panama-Pacific Exposition, these commemoratives have become highly prized by numismatists. Today, the large and impressive $50 coins are especially admired, and it is always an occasion when a set in the original plush-line box cross the auction block. Lot of 5 coins.
Estimated Value ..... $100,000 - 115,000

icollector.com LIVE

Lovely 1915-S Panama-Pacific Gold $50 Octagonal

2740 **1915-S Panama-Pacific $50 Octagonal. NGC graded MS-64.** Nice rich golden toning. This shapely super-star of American numismatics has an obvious tie-in to California's gold rush private issues. The Octagonal $50 Pan-Pacific coin was sold in slightly greater numbers than the round form of similar design (645 versus 483 pieces). The enormous two-and-one-half ounce octagonal piece differs by the addition of dolphins around the margin, however, a symbol of the Panama Canal opening ceremonies that took place the year prior to this coin's release. Even under close scrutiny, this very choice piece appears to be worthy of the gem rating. Only upon close detection does one come across even a few hairlines or tiny abrasions, but none affect the portrait of Minerva (Minerva -- known also as Pallas Athena in Greek mythology -- was a Roman goddess.) Desirable this lustrous with vivid color. Only 645 struck. **Pop 156; 49 finer; 40 in 65; 6 in 66; 3 in 67. (PCGS # 7452)**
Estimated Value ..... $70,000 - 75,000

Impressive 1915-S Panama-Pacific Gold $50 Octagonal

2741 **1915-S Panama-Pacific $50 Octagonal. NGC graded MS-63.** Lovely rich golden toning. Minor black streaks at 6:00 near the edges. A very popular U.S. gold coin. Only 645 minted. To most collectors who see one of these for the first time, they are dumbstruck by its unbelievably impressive size and vivid designs. Also, the nature of the luster is eye-catching. Even when not sizzling gem quality, the textured effect combined with the unique allegorical design can create quite a stir. The reverse and obverse centers play host to a brilliance and originality always appreciated by the stronger buyers. In short, a choice lovely coin, one that certainly meets the qualifications for the grade. Who can say where this one will go. Nothing like it either before or since. A masterful design by an artist by the name of Robert Aitken **(PCGS # 7452)**
Estimated Value ..... $60,000 - 65,000

icollector.com LIVE
eBay LIVE

Choice 1915-S Panama-Pacific Gold $50 Octagonal

2742 **1915-S Panama-Pacific $50 Octagonal. NGC graded MS-62.** Wonderful rich golden toning on both sides. Elusive and quite costly as so few were distributed at the time of issue, this choice example is free of noticeable abrasions. The toning is especially attractive. The strike, while always full, shows clear detail in the stylized leafy branch on the helmet as well as Minerva's cascading hair, and both sides reveal splendid surface preservation. On the $50 octagonal only, there are 8 dolphins on each side inserted between the outer edge and inner circular border.

Imagine the advances in technology which had to be met before these massive 2-1/2 ounce gold pieces could be struck. The Philadelphia Mint's fourteen-ton medal press was shipped by train and set up at the San Francisco facility for the striking ceremonies for the Panama-Pacific $50 gold pieces. It is claimed this press could strike a coin with a pressure of 450 tons per square inch. By comparison, Morgan Silver Dollars required no more than 150 to 170 tons of force. This medal press struck 1,500 of each $50 gold piece, for a total 3,000 coins or nearly 7,500 ounces (value today at $800 an ounce = $60,000,000). Unfortunately, there were few takers at the $100-per-coin asking price and so only 645 Octagonal and 483 Round 'fifties were sold. The overage was melted (**PCGS # 7452**)
Estimated Value .....$50,000 - 55,000

icollector.com LIVE

Important 1915-S Panama-Pacific Gold $50 Round

2743 **1915-S Panama-Pacific $50 Round. PCGS graded MS-63**. Lightly toned and an impressive gold coin. Always in demand. Only 483 coins struck.

In 1915 visitors from all over the world converged on a veritable new city that had been built of lath and plaster on the San Francisco shore front. Following upon the tradition established by the 1876 Centennial Exhibition (Philadelphia), 1892-1893 World's Columbian Exposition (Chicago), the 1900 Paris Exposition, the 1904 St. Louis World's Fair, and other events, the Panama-Pacific International Exposition showcased marvels of technology, art, history, and science.

After the event ended, nearly everything was torn down. An exception was the Palace of Fine Arts, which, while never intended to be a permanent structure, survived to be used to store fire engines and other municipal equipment. In recent times it has been restored. This building in 1915 housed the numismatic exhibit of the Exposition. Under its huge dome was Farran Zerbe's Money of the World display and, after the fair's closing, his concession to sell the remaining Panama-Pacific coins by mail order.

America's fairs and expos usually revolve around a theme. For 1915, the fair organizers honored the discovery of the Pacific Ocean (1513) and the aforementioned completion of the Panama Canal (1914) as the dual anchor points for their theme. A series of 5 coins was struck for the occasion, including complete sets mounted in metal frames or leather cases sold for $200. Many sales were made to banks and other novices; for this reason, high grade examples, especially of the two $50 gold denominations, are a challenge to find. The larger the denomination, the harder to locate. Some were also carried as souvenir pieces, in fact. When all was said and done, only 483 Round $50 gold pieces were sold. And it can be assumed (though no separate records were kept in this regard) that numerous specimens in the hands of the public were melted after the federal government seized America's gold coins in 1933. We estimate there are 200 or so of the round $50 pieces remaining.

Today the five different coins issued in connection with the Panama-Pacific International Exposition stand as the high-water mark of American commemoratives. The $50 round is legendary in U.S. federal coinage, both for its size ($50 or two and one-half ounces of 900 Fine gold) and dimensions. The artistry was by Robert Aitken, noted sculptor and coin designer whose handiwork presents Minerva, goddess of the harvest, wearing a Corinthian plumed helmet. Aitken used a more down-home emblem for his reverse, a "wise" owl perched upon a pine branch. Curiously, the wisdom of owls is much overrated. According to the trainers who worked the various owls in the Harry Potter series of movies, owls are little more than flying sharks - sophisticated eating machines with only enough brains to get along with. They're downright unfriendly and almost impossible to train to do tricks. Nevertheless, Minerva's owl is golden and beautiful, and we'll just say "wise", on this foremost of all U.S. commemorative gold pieces! What a spectacular way to preserve the occasion than by this well struck, satin-gem Mint State 65 certified by America's top-tier grading firm, NGC (Numismatic Guarantee Corporation). **Pop 120; 88 finer; 79 in 64; 9 in 65. (PCGS # 7451)**

Estimated Value ..... $60,000 - 65,000

icollector.com
ebay

2744 **1915-S Panama-Pacific Dollar. PCGS graded AU-58 PQ.** Lovely golden toning, with premium levels of luster still adhering (**PCGS # 7449**)
Estimated Value ..... $475 - 500

2745 **1916 McKinley Dollar. ANACS graded Details of MS-60.** Scratched. Frosty and untoned (**PCGS # 7454**)
Estimated Value ..... $400 - 425

2746 **1926 Sesquicentennial $2.50. AU-55.** Cleaned long ago yet lustrous overall. Struck to commemorate the 150th anniversary of independence (**PCGS # 7466**)
Estimated Value ..... $325 - 350

2747 **1926 Sesquicentennial $2.50. ANACS graded Details of MS-60.** Cleaned but still with attractive luster throughout. A well struck coin (**PCGS # 7466**)
Estimated Value ..... $325 - 350

California Fractional Gold

2748 **"1852" Quarter Dollar Round Indian Head. Breen and Gillio-891. Details of MS-60.** Low rarity 5. Well struck example of this backdated Indian head from the Second Period. Sharp hair and feather detail, with a thin raised line from the eye causing this to look like the Indian is weeping (**PCGS # 10752**)
Estimated Value ..... $150 - 175

2749 **n.d (1852/4) Quarter Dollar Round Liberty Head. Breen and Gillio-222. PCGS graded MS-63.** Untoned example. We are impressed by this ones excellent Liberty head whose sharp details will interest the collector. Rarity 2 (**PCGS # 10407**)
Estimated Value ..... $250 - 300

2750 **n.d (1852/4) Quarter Dollar Round Liberty Head. PCGS graded MS-62.** Nice strike a lightly toned. Lustrous throughout. This is a choice example of one of the carefully crafted Antoine Nouizillet pieces was minted in the period from 1852-56. Although dateless, BG-222, ranking as Rarity-4 in Breen-Gillio, is believed to have been struck in the earliest years. On the reverse 1/4 DOLLAR and a star are within a wreath. **Pop 122.** (**PCGS # 10407**)
Estimated Value ..... $200 - 220

2751 **1853 Half Dollar Octagonal Liberty Head. Breen and Gillio-302. PCGS graded AU-58.** A popular type with FD behind head. The head is in sharp relief with a double-border on the edge of the coronet. Lightly toned. Low Rarity 4. **Pop 22; 68 finer (PCGS # 10422)**
Estimated Value ..... $800 - 900

1853 Half Dollar Round California Arms

2752 **1853 Half Dollar Round California Arms. Breen and Gillio-435. NGC graded MS-63.** Low rarity 5. Lovely rose color gold toning. One of the most sought after coins in the series. The "Arms of California" is a famous California fractional gold variety. Unique to BG-435. The die maker chose the California State Arms as his theme. The reverse is a miniature version of the Territorial gold coins issued by the U.S. Assay Office in the gold rush period. The present specimen has natural toning over lustrous surfaces. Carefully made and free of abrasions, it has choice surfaces without laminations or spots. A marvel of preservation! New to the census. **Previously graded MS63 by PCGS (PCGS # 10471)**
Estimated Value ..... $12,000 - 15,000

icollector.com LIVE

2753 **1853 Half Dollar Round Liberty Head. Breen and Gillio-428. PCGS graded MS-63.** Lightly toned, the surfaces satin like and attractive. The balanced profile of Liberty has clear hair detail, full beads or pearls on the edge of the diadem, and an unusual treatment of Liberty's eye with extended eyelid. Rarity 3. **Pop 27; 6 finer, 5 in 64, 1 in 65 (PCGS # 10464)**
Estimated Value ..... $300 - 350

2754 **1853 Quarter Dollar Octagonal Liberty Head. Breen and Gillio-102. PCGS graded MS-64.** Mostly untoned but decidedly lustrous! The large Liberty head nearly fills the space available; the die maker put four evenly spaced stars around. On the reverse, the word DOLLAR is steeply curved, with the date 1855 below. All within a ring of beads. Low Rarity 4. **Pop 17; 2 finer in 65 (PCGS # 10371)**
Estimated Value ..... $400 - 450

2755 **1854 Dollar Octagonal Liberty Head. NCS graded Details of AU-50.** Reverse scratched. Low Rarity 5. A very popular type **(PCGS # 10481)**
Estimated Value ..... $2,000 - 2,200

2756 **1854 Dollar Octagonal Liberty Head. Breen and Gillio-510. PCGS graded AU-58.** Lightly toned with some faint hairliens as usual. Scarce variety. Low Rarity 5. **Pop 12; 14 finer, 1 in 60, 2 in 61, 6 in 62, 1 in 63, 4 in 64 (PCGS # 10487)**
Estimated Value ..... $450 - 500

2757 **1854 Half Dollar Octagonal Liberty Head. Breen and Gillio-306. PCGS graded MS-62.** Untoned with reflective surfaces. An unusual variety in which the date slants up in alignment with the neck of Liberty. The date digits were impressed lightly into the die. Rarity 4. **Pop 25; 38 finer, 22 in 63, 12 in 64, 3 in 65, 1 in 66 (PCGS # 10426)**
Estimated Value ..... $250 - 300

2758 **1860/56 Half Dollar Round. Breen and Gillio-1014. PCGS graded MS-60.** Lovely gold and light blue toning. A large Liberty head surrounded by 12 stars. **Pop 3; 29 finer, 6 in 61, 16 in 62, 6 in 63, 1 in 65. High Rarity 4 (PCGS # 10843)**
Estimated Value ..... $200 - 225

2759 **"1868" Quarter Dollar Octagonal Indian Head. Breen and Gillio-799T. PCGS graded MS-63.** Lightly toned, very sharp, very frosty, and exceedingly attractive. This is another of the so-called backdated pieces that were manufactured for sale to collectors in the 19th century. Very scarce: High Rarity 5. **Pop 4; 18 finer 14 in 64, 3 in 65, 1 in 66 (PCGS # 10646)**
Estimated Value ..... $400 - 450

2760 **1869 Dollar Octagonal Liberty Head. Breen and Gillio-1106. PCGS graded MS-62.** A hint of light gold tone makes this an attractive coin. High Rarity 4. **Pop 21; 11 finer, 9 in 63, 2 in 64 (PCGS # 10917)**
Estimated Value ..... $500 - 550

2761 **1869 Half Dollar Octagonal. Breen and Gillio-919. Rarity 4. VF-35.** Lightly cleaned.
Estimated Value ..... $50 - 60

2762 **1870 Dollar Octagonal Liberty Head. Sharpness of EF-45.** Cleaned. On this interesting variety by Nouizillet, the obverse die has an elaborately modified Liberty head; five-pointed stars around. A very large 1 in the denomination. Fourteen berries in the wreath, one of which forms a period after the date. Popular high-denomination coin.
Estimated Value ..... $100 - 125

icollector.com LIVE ebay LIVE

2763 **1870 Dollar Round Liberty Head. NCS graded Details of AU-50.** High Rarity 4. Obverse scratched. A popular type, Liberty's hair and coronet pearl border are sharply defined. The eye is placed high on the forehead leaving a wide expanse of cheek area. Attractive deep warm golden to heather color **(PCGS # 10950)**
Estimated Value ..... $1,500 - 1,600

2764 **1870 Quarter Dollar Round Liberty Head. Breen and Gillio-835. PCGS graded MS-62.** Rarity 3. Housed in an old green holder. Period after wide C A L; no berries in wreath. On the obverse, the border has a straight edge at top. **Pop 59; 28 finer, 21 in 63, 7 in 64 (PCGS # 10696)**
Estimated Value ..... $300 - 325

2765 **United States, 1871. MS-60 Plus.** Slightly bent. Frontier & Company issue with no berries in the wreath and the date and legends clearly defined (unlike prior reverses which are cruder looking).
Estimated Value ..... $80 - 90

2766 **1871 Dollar Octagonal Liberty Head. Breen and Gillio-1109. NGC graded AU-53.** Low rarity 4. Georgeous shades of deep rose and blue on a base of glinting warm gold **(PCGS # 10920)**
Estimated Value ..... $700 - 800

2767 **1871 Half Dollar Octagonal Liberty Head. PCGS graded MS-64.** Nice golden toning. A typical Frontier & Company piece, this obverse has eight 5-pointed stars and uses the same reverse as BG-911. Shimmering mint glow with semi-prooflike reflection under the toning. Close to gem quality. **Pop 31; 4 in 65; 1 in 66 (PCGS # 10770)**
Estimated Value ..... $300 - 350

2768 **1872 Half Dollar Octagonal Indian Head. Breen and Gillio-940. PCGS graded MS-64.** Bright with luster and sharp detail on the portrait, there is a short die break at star 4. The date is crudely entered into the die. **Pop 24; 9 finer in 65.** Rarity 4 **(PCGS # 10798)**
Estimated Value ..... $300 - 350

2769 **1872 Quarter Dollar Octagonal Wash Head. Breen and Gillio-722. PCGS graded MS-62.** Housed in an old green holder. Low rarity 4. A popular type coin with portrait of Washington facing left. Sharp details, soft golden orange luster. A few light hairlines. **Pop 15; 107 finer (PCGS # 10549)**
Estimated Value ..... $1,900 - 2,000

2770 **1874/3 Half Dollar Octagonal Indian Head. Breen and Gillio-945. PCGS graded MS-61.** Nicely toned with semi-prooflike surfaces. Housed in an old green holder. High rarity 4. There is a huge crude crosslet 4 in the date, underneath which the earlier 3 can still be seen. **Pop 6; 40 finer, 12 in 62, 14 in 63, 13 in 64, 1 in 65 (PCGS # 10803)**
Estimated Value ..... $300 - 325

2771 **1875 Half Dollar Octagoanl Indian Head. PCGS graded AU-58.** Lightly toned. Written date (rather than punched from date logos); large 5; the reverse from a repolished die of BG-945. **Pop 10; 73 finer. (PCGS # 10804)**
Estimated Value ..... $125 - 150

2772 **1875 Quarter Dollar Octagonal Indian Head. PCGS graded AU-58.** Lightly toned. This variety has a crude "written" date along with incomplete stars, the first of which touches the bust point. Very scarce. **Pop 2; 40 finer. (PCGS # 10623)**
Estimated Value ..... $150 - 200

2773 **1875/3 Half Dollar Round Indian Head. Breen and Gillio-1058. PCGS graded MS-62.** Fully prooflike surfaces. This is one of the many Period Two Indian heads that collectors love to accumulate when offered. An affordable Type. Rarity 3. **Pop 45; 54 finer, 42 in 63, 8 in 64, 4 in 65 (PCGS # 10887)**
Estimated Value ..... $250 - 300

2774 **1876/5 Half Dollar Round Indian Head. PCGS graded MS-62.** Reflective surfaces. This curiosity uses the same dies as BG-1058, the 1875/3 issue, but the date has been modified to 6 over 5 by the maker! A sparkling example and quite scarce. **Pop 24; 26 finer. (PCGS # 10888)**
Estimated Value ..... $200 - 220

2775 **1880/70 Half Dollar Round Indian Head. Breen and Gillio-1067. PCGS graded MS-63.** Housed in an old green holder. Low rarity 4. Nice golden toning. One of the interesting overdated pieces by this unknown maker, a glittering example. **Pop 23; 25 finer, 22 in 64, 3 in 65 (PCGS # 10896)**
Estimated Value ..... $375 - 400

2776 **1904. Louisana Purchase ¼ Gold. Brilliant Uncirculated** Hendershott 61-310. 10 stars. A somewhat prooflike piece with nice color given the modest grade. The Z at the base of the fleur-de-lis is for Farran Zerbe, who sold examples at the exposition. LPE in the petals.
Estimated Value ..... $70 - 80

2777 **A Pair of Round Liberty Head Half Dollars. 1853 BG-417 AU50 and 1870 BG-808 Sharpness of AU** with scratches. Lot of 2 coins.
Estimated Value ..... $375 - 400

icollector.com LIVE

2778 **A lot of California Fractional Gold Tokens.** Consists of: **6 ½ type tokens dated in the 1850's.** Probably struck years later. Tokens graded **EF to AU.** Lot of 6 coins.
Estimated Value ..... $50 - 75

2779 **A lot of California gold Tokens.** Consists of: **1849 Round Dollar size; 1852 and 1854 Round Indian 50¢ size.** All **EF or better.** Lot of 3 coins.
Estimated Value ..... $40 - 50

2780 **1849 Moffat & Co (San Francisco) $5 Gold. NCS graded Details of EF-40.** Obverse damage. The damage is very slight and hardly noticeable. This design mimics the regular federal coinage of the year, with a Liberty head surrounded by 13 stars on the obverse, and an eagle with shield on its breast on the reverse. In place of LIBERTY on the headband appears MOFFAT & CO., the coin's minter (**PCGS # 10240**)
Estimated Value ..... $2,500 - 2,750

Territorial Gold Coins

1851 U.S. Assay Office $50 "slug", 887 THOUS. Reeded edge

2781 **1851 U.S. Assay Office $50 "slug", 887 THOUS. Reeded edge. NGC graded EF-45.** Lightly toned. Light to moderate marks on both sides, one of which causes weakness in the 87 in the fineness (.887 THOUS). The main devices are, however, strictly Extremely Fine quality, with good color around the devices. The U.S. Assay Office would produce what became the highest denomination U.S. gold coin to circulate up to that time -- octagonal-shaped $50 gold coin-ingots, often referred to as "slugs." On the $50 denomination the reverse design appears as a series of concentric circles in the center, surrounded by either overlapping lines or swirls that create a diamond effect (as on the lettered edge pieces), or a series of wavy, concentric circles (found on the reeded edge slugs). These concentric circular lines are known to mechanics as "engine turning,", the design is similar to the web-like engraving in the vignettes on paper money or on watchcases (**PCGS # 10214**)
Estimated Value ..... $18,000 - 22,000

icollector.com LIVE
ebay LIVE

1852 U.S. Assay Office $50 "slug", 887 THOUS. Reeded edge

2782 **1852 U.S. Assay Office $50 "slug", 887 THOUS. Reeded edge. NGC graded AU-55.** Lightly toned. Nice details. with some minor edge bruising and a small area of scuff lines through STATES to the top rim. Full clear date and other legends. The shield stripes show their lines and the eagle's only weakness is at the leg and claw holding the arrows.

During the heyday of the California Gold Rush, these $50 ingots or "slugs" or "Californians" as they were sometimes called, passed as money; for most of 1851-53 they were the principal accepted currency in California. Earlier dies gave the issuer's name as AUGUSTUS HUMBERT U.S. ASSAYER OF GOLD; later ones as UNITED STATES ASSAY OFFICE OF GOLD, but it was the same provisional branch mint, located at first on Montgomery St. between Commercial and Clay, later at 608-10 Commercial Street. Humbert arrived in San Francisco on Jan. 30, 1851, bringing master dies or hubs, and on Jan. 31 he struck his first octagonal ingots. Quantity issue began February 14. Anticipating Humbert's arrival, Collector of Customs T. Butler King was authorized by President Millard Fillmore, December 2, 1850, to receive any or all issues of the new Assay Office in payment of tariffs: a de facto recognition that they passed as federal money, effective from the first day of issue (**PCGS # 10217**)

Estimated Value ..... $30,000 - 34,000

2783 **1852 Moffat & Co (San Francisco) TWENTY DOLS. 2 over 1. Sharpness of VF-20.** Cleaned and repaired with natural wear from circulation (these did hard duty in gold-rush California of the early 1850s). The Type with 884 Thous fineness is several times scarcer than the more often seen .900 Fine pieces. The earlier firm of Moffat & Company was dissolved in 1852 and a newly reorganized company known as the Unnited States Assay Office of Gold took over the government contract to strike gold. The principals of the Assay Office were Curtis, Perry, and Ward.

Estimated Value ..... $3,000 - 3,500

1852 U.S. Assay Office $50 Gold, 887 THOUS

2784 **1852 U.S. Assay Office $50 Gold, 887 THOUS. NCS AU Details.** Repaired, Improperly cleaned. Still a very nice coin with all the design details plainly evident. This includes the legends around the rim as well as the date. In small letters, the legend reads AUGUSTUS HUMBERT UNITED STATES ASSAYER OF GOLD SAN FRANCISCO 1852. A popular type, and one of the most romantic gold pieces to survive the era of the California Gold Rush. Vast numbers of these $50 ingots were struck, but thousands of them were subsequently melted (to be turned into $20 U.S. gold pieces) once the mint at San Francisco opened its doors in 1854. Today they are scarce. The era in which these circulated is but a blink of the eye, looking back over the span of 150+ years. Three or four short years, but in their heyday they were a necessary requirement for business and trade transactions to take place.

Estimated Value ..... $6,000 - 7,000

icollector.com LIVE

1852 U.S. Assay Office $50 Gold, 900 THOUS

2785 **1852 U.S. Assay Office $50 Gold, 900 THOUS. PCGS graded EF-45.** Mostly untoned. A popular large US gold coin. From January 1851 through much of 1852, the U.S. Assay Office struck the massive 2-1/2 ounce $50 gold ingots or "slugs." Smaller denominations would follow, but it is the $50s that are the most famous today. The U.S. Assay Office fifties early on were in several finenesses, with this specimen being coin-standard at .900 Fine. The alloy was mixed with silver and some copper. A smidgen of luster remains deep in the eagle's feathers of this attractive piece. It shows clear lettering around the margin (often worn on even high grade pieces) and a full date. Only a few light abrasions, none of which cause injury to the eight corners. **Pop 12; 22 finer. (PCGS # 10019)**
Estimated Value .....$18,000 - 22,000

1853 U.S. Assay Office $20 Gold, 900 THOUS

2786 **1853 U.S. Assay Office $20 Gold, 900 THOUS. PCGS graded MS-64 PQ.** Lovely light yellow gold toning. Well struck and choice. Always frosty for the issue, as seen here, the bright yellowish gold surface is nearly Gem quality with fine granular frost typical of Assay Office gold piece when offered in Mint condition, and best of all, no distracting bagmarks. Judged from an aesthetic standpoint, the coin is also possessed of a much finer strike than is typically found for a $20 issue.

Following the first issues of $50 octagonal gold slugs, on Dec. 9, 1851, Treasury Secretary Corwin through the Congress authorized the Assay Office to issue $10s and $20s. Production began Feb. 12, 1852. The U.S. Assay Office $20 coins are found in the Territorial and private mint gold coinage sections of most U.S. coin guides, but in fact the U.S. Assay Office was the forerunner of what would become the San Francisco Mint (which began striking quarter eagles, half eagles, eagles, and double eagles in 1854). **Pop 16; 5 in 65 (PCGS # 10013)**
Estimated Value .....$15,000 - 20,000

icollector.com LIVE ebay LIVE

2787 **1853 U.S. Assay Office $20 Gold Eagle. Sharpness of AU-50.** Light nicks and some scratches. Nice golden color. If one were to take a poll, we'd see that the strike is above standard for the Assay Office issue in being sharp with the excellent metal flows on both sides into the deepest die recesses. The shield stripes are nicely split, the eagle's neck, leg and wing feathers complete, and the scroll lettering also plain to read.
Estimated Value ..... $3,000 - 3,400

Impressive 1855 Wass, Molitor & Co. (San Francisco) $50 Gold

2788 **1855 Wass, Molitor & Co (San Francisco) $50 Gold. NGC graded AU-53.** NGC holder 1921836-005. Normal small light marks in the fields. An historic and nicely preserved $50 gold piece whose rare beauty comes with fully defined design features plus a strict limitation on surface marks. What's more, the rims are choicer than average for this often bunged-about Type, wherein use in circulation tended to damage the soft rim areas. While the octagonal fifties from the Assay Office get much of the news coverage in the American numismatic press, that is only because they are seen ten times as often as a Wass $50 piece.

The firm of Wass, Molitor & Company was comprised of Samuel Wass and Agoston Molitor, who operated their well-respected private mint in the Bay area from 1852. Their first deliveries consisted of five- and ten-dollar gold pieces for local use. They ceased minting when the San Francisco Mint opened in 1854, but resumed with production of the famous $50 denomination round gold coins in 1855. This was at a time when the federal facility was obliged to close from time to time for lack of proper parting acids to refine gold dust with the requisite copper alloy. The fifty dollar Wass, Molitor pieces filled the void at this critical time. Reports are the Wass Molitor coinage had one of the highest intrinsic values of any of the private issues in California. Many were subsequently melted. **Pop 3; 13 finer, 4 in 55, 2 in 58, 3 in 60, 1 in 61, 2 in 63, 1 in 64 (PCGS # 10363)**

According to Dr. Donald Kagin, "Wass, Molitor & Co. closed down their operation soon after the 1855 issues were distributed, for the 1856-1857 San Francisco Directory lists the assaying firm of Wass (Karoly) Usznay & Co. as operating during 1856 and 1857. Haraszthy replaced Molitor as partner in this firm, as the latter had left California for London in 1856." Dr. Kagin's book "Private Gold Coins and Patterns of the United States," gives an exciting account of the Territorial issues, including a full description of the Wass, Molitor company.
Estimated Value ..... $70,000 - 80,000

icollector.com LIVE

THE THIRD LARGEST KNOWN, HENRY HENTSCH, SAN FRANCISCO GOLD BAR. NO. 3219. 181.70 OZ.

2789 **Henry Hentsch, San Francisco Gold Bar. No. 3219. 181.70 oz.**.912 Fine. $3425.53. This is the 3rd largest of the 33 ingots recovered from the S.S. Central America treasure. This Henry Hentsch gold ingot is a beautiful example of the sunken treasure recovered from the now world-famous shipwreck. This ingot displays sharply defined stampings on the face, assay chips or cuts on the lower left corner of the face (to determine the fineness of 912), and the separate serial or control number "3219" on the back. All would agree this remarkable ingot must appear about as it did on the day of its manufacture during the historic gold rush era.

Gold ingots of Henry Hentsch barely made a sonar echo on the screen and were virtually unheard of before the discovery of the S. S. Central America group. Historical accounts tell us that Henry Hentsch arrived in California from Switzerland in 1854. He established a banking house in San Francisco. In 1856, assay services were added. The business continued until 1873, when it formed a part of the Swiss-American Bank.

Note: Sotheby's, which sold several Hentsch bars in 1999 within a tight serial number range (3067-3229), observed that the Hentsch bars "had a matte finish quite unlike that of any other bar in the S.S. Central America discovery." On behalf of this rare type of ingot, the present Henry Hentsch bar will find a welcome home in the collection of a historian and numismatic connoisseur. Comes with a Special edition book written by Q. David Bowers.

Estimated Value ..... $350,000 - 450,000

icollector.com LIVE ebay

2790 **A lot of various size Gold Nuggets, total weight 67.89 g.**. A total of **25 small gold nuggets** sold as a lot.
Estimated Value ..... $1,500 - 1,600

2791 **Small gold "loaf" ingot.9995+ FINE GOL(D) (31.25 g.).** One pure ounce of gold. Date and orgin of the ingot is uncertain.
Estimated Value ..... $725 - 800

2792 **A small vial filled with tiny Gold Nuggets (29.78 g).**
Estimated Value ..... $550 - 600

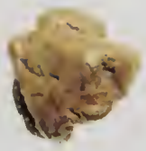

2793 **Gold Nugget (15.31 g).**
Estimated Value ..... $350 - 400

2794 **Gold Nugget (14.12 g).** Size: 24 x 15 mm.
Estimated Value ..... $300 - 350

2795 **Small vial of Gold Dust (13.65 g).**
Estimated Value ..... $300 - 330

Modern Commemorative Coins

2796 **1983-1984 3-Piece Olympic Proof Set with $10.00 gold.** In the original case of issue.
Estimated Value ..... $380 - 410

2797 **1983-1984 3-Piece Olympic Proof Set with $10.00 gold.** In the original case of issue.
Estimated Value ..... $380 - 410

2798 **1984 P-D-S-W $10.00 set of Olympic Gold Coins.** Each $10.00 gold is a **gem proof example.** Lot of 4 coins.
Estimated Value ..... $1,200 - 1,250

2799 **1986. 3-piece Liberty Uncirculated Set with $5.00 gold.** Together with: **1987 $5.00 Constitution in Unc.** Each in the box as issued. Lot of 4 coins.
Estimated Value ..... $360 - 390

2800 **1987. 4-Piece Constitution Proof and Unc. Set.** Contains **2 $5.00 gold coins and 2 $1.00 silver** coins in both **Proof and Mint State.** Housed in the original wooden presentation box as issued by the Mint.
Estimated Value ..... $300 - 330

2801 **1988. Two-piece Olympic Proof Set. Silver Dollar and $5.00 gold (2 sets).** Each 2-piece set in the case of issue. Lot of 2 sets.
Estimated Value ..... $400 - 440

2802 **1991-1995 World War II 50th Anniversary 6-Piece Proof and Uncirculated Set.** In a special cherry wood box as issued by the mint. All coins are in **gem condition** Contains two gold coins.
Estimated Value ..... $550 - 600

2803 **1991. 6-Piece Mount Rushmore Commemorative Set in both Proof and Uncirculated.** Housed in the original cherry wood box as issued by the mint. All coins are in **gem condition** Contains two gold coins.
Estimated Value ..... $400 - 425

2804 **1993. 6-Piece Bill of Rights Set in both Proof and Uncirculated.** In a special cherry wood box as issued by the government. All coins are in **gem condition.**
Estimated Value ..... $450 - 475

2805 **1995. 4-Piece Atlanta Centennial Olympic Proof Set. Includes the $5.00 gold.** All in **gem proof** and in the original case of issue.
Estimated Value ..... $450 - 500

2806 **1996-W. $5.00 gold Proof 150th Anniversary of the Smithsonian Institution.. Gem Proof,** in the original case of issue.
Estimated Value ..... $450 - 500

2807 **2000-W. $10.00 Library of Congress Bimetalic. NGC graded MS-70.** A perfect coin. **Pop 552.**
Estimated Value ..... $3,200 - 3,400

2808 **2002 2-piece Winter Olympic Proof Set with $5.00 gold.** In the original box of issue.
Estimated Value ..... $325 - 350

2809 **2003-W First Flight Centennial $10 Gold Gem Proof.** In the original box as issued.
Estimated Value ..... $400 - 425

2810 **2006. Old Mint San Francisco BU and Proof $5.00.** Each in government case of issue. Lot of 2 coins.
Estimated Value ..... $375 - 400

2811 **2007. Jamestown 400th Anniversary $5.00 gold in Proof and Unc.** Each in the original government box of issue. Lot of 2 coins.
Estimated Value ..... $400 - 440

icollector.com LIVE

Bullion Coins

2812 **1980. ½ oz gold Marian Anderson. MS-63.**
Estimated Value ..... $350 - 375

2813 **1987. American Gold Eagle 2 Piece Proof Set.** Contains **1 oz and ½ oz** each in **Gem Proof** in the original box of issue.
Estimated Value ..... $1,000 - 1,050

2814 **1988. 4 Piece Gem Proof Gold Eagle Set in the original case of issue.**
Estimated Value ..... $1,250 - 1,300

2815 **1990. American 4 Piece Gold Eagle Proof Set.** All coins in gem **Brilliant Proof** housed in the original box of issue.
Estimated Value ..... $1,250 - 1,300

1995-W 10th Anniversary Set

2816 **1995-W 10th Anniversary set.** Gold and Silver Eagle set. Contains the following PCGS slabbed coins: **$50 PF 69 DCAM; $25 PF 68 DCAM; $10 PF 69 DCAM; $5 PF 69 DCAM; $1 PF 69 DCAM.** Comes with the original case of issue. Lot of 5 coins.
Estimated Value ..... $6,000 - 6,500

1995-W Five piece 10th Anniversary Set

2817 **1995-W Five piece 10th Anniversary set.** Gold and Silver Eagle set with the case of issue. Contains the following: Silver Eagle **PCGS PF 68 DCAM; $50 Gold PCGS PF 69 DCAM; $25 Gold PCGS PF 68 DCAM; $10 Gold PCGS PF 68 DCAM; $5 Gold PCGS PF 68 DCAM.** Lot of 5 coins.
Estimated Value ..... $6,000 - 6,500

icollector.com LIVE ebay LIVE

2818 **2006 $50 American Buffalo First Day Release. ANACS graded MS-69.**
Estimated Value ..... $800 - 825

2819 **2006 $50 American Buffalo First Day Release. PCGS graded MS-69.**
Estimated Value ..... $800 - 825

2820 **2006 American Buffalo $50.00 (1 oz .9999 fine). PCGS graded MS-69.** A near perfect coin (PCGS # 9999)
Estimated Value ..... $800 - 825

2821 **2006-W. $50 Gold 1 oz. Eagle. NGC graded MS-69.** A near perfect coin.
Estimated Value ..... $800 - 825

2822 **2006. $50 Gold Buffalo 1 oz. PCGS graded MS-70 First Strike.** A perfect coin.
Estimated Value ..... $800 - 825

2823 **2006. $50.00 Gold Eagle (1 oz). ICG graded MS-70 #251 of 692. First Day of Issue.** A perfect gold eagle in a special wooden box.
Estimated Value ..... $800 - 850

2824 **2006. 2-piece American Eagle 20th Anniversary Gold & Silver Coin Set.** Contains **1 oz. gold Eagle and 1 oz. silver Eagle each in Gem Unc.** All in a special case of issue.
Estimated Value ..... $800 - 850

2825 **2006. American Buffalo One Ounce $50.00 in Gem Proof.** In the original government box of issue.
Estimated Value ..... $800 - 825

2826 **2006. Buffalo $50.00 .9999 Fine. NGC graded MS-70 First Strike.**
Estimated Value ..... $800 - 825

2827 **2007 4 piece American Gold Eagle Gem Uncirculated Set.** Consists of: **1 oz, ½ oz, ¼ oz and 1/10th oz gold coins.** All are **gem uncirculated.** and in the original box as issued.
Estimated Value ..... $1,400 - 1,500

2828 **2007 Set of Gold Eagles all graded NGC MS-70 Early Releases.** Consists of: **$50.00, $25.00, $10.00, $5.00 gold pieces.** A flock of perfect eagles!
Estimated Value ..... $1,400 - 1,500

2829 **2007. $50 Gold Buffalo 1 oz. NGC graded MS-70 Early Release.** A perfect coin.
Estimated Value ..... $800 - 825

icollector.com LIVE

2830 **2007. American Buffalo One Ounce $50.00 in Gem Proof.** In the original government box of issue.
Estimated Value ..... $800 - 825

2831 **2007. Buffalo $50.00 .9999 Fine. NGC graded MS-70 Early Release.**
Estimated Value ..... $800 - 825

END OF SESSION FOUR

icollector.com LIVE
eBay

SESSION FIVE

Dollars

TUESDAY, FEBRUARY 12th, 1:00 PM

CROWNE PLAZA, DEL REY BALLROOM

Flowing Hair Dollars

Popular 1794 Flowing Hair Dollar

2832 **1794. PCGS graded Fine-15.** In PCGS holder number 10008009. Lightly toned. The date is somewhat weak. A very popular date. Only 1,758 minted. Small flaw on the obverse as made. Offered a few years ago in a Heritage March 2003 sale, it was described by the cataloger thusly: "This is an unmistakable 1794 Dollar. It has a prominent pedigree marker that is impossible to miss. It appears that a piece of bent wire, approximately 10 mm. long, that starts in the middle of Liberty's neck and terminates in the field just below the neck, fell between the die and the blank planchet, leaving a distinctive impression on the finished coin. This coin was unknown to the late Jack Collins. Jack spent decades researching 1794 Dollars and tracing their pedigrees. However, this coin has remained, until recently, in the collection of Cornelius Vermeule, noted author of Numismatic Art in America. It was purchased by Vermeule from Norman Stack in the late 1960s, while Mr. Vermeule was researching coin types with Mr. Stack for his landmark book."

A mere 1,758 pieces were made this first year of issue. Somewhere under 150 are known today (Bowers enumerates 102 pieces in his encyclopedia). It appears that early in the minting cycle, after only a few 1794 dollars were struck, the dies became misaligned which caused the date and several nearby few stars on the left to be softly impressed (The same thing occurred on the matching area on the reverse). This is quite visible on this piece, the weak detail from skewed dies being also affected by considerable circulation wear, which left only the tops of the date digits visible. The surfaces are a natural light "old silver" hue with more saturated gray color in the areas around the design and around the margin. Numerous small abrasions are detected with the aid of a glass, but none deserve singling out (**PCGS # 6851**)
Estimated Value ..... $90,000 - 100,000

ex Stack's Cornelius Vermeule Collection (9/01), lot 414.

icollector.com LIVE ebay

Important 1794 Flowing Hair Dollar

2833 **1794. Sharpness of VF-35.** Nicely toned. Some light marks and scratches on the obverse. Weakly struck along the left side (though all four digits of the date are present), with similar soft detail along the reverse legends at 8 o'clock to 11 o'clock. The centers are sharp and nicely detailed. Rims, too, are in excellent condition, free of marks or bumps.

The dies for this world-famous rarity were made by Mint Engraver Robert Scot. On November 23, 1793, Secretary of State Thomas Jefferson, who was in charge of the affairs of the Mint, wrote to Scot and sent him a commission to be engraver at the Mint. Scot took on the job of cutting the dies for coinage, including this 1794 Flowing Hair dollar. In November 1794, John Smith Gardner was hired as his assistant, but by this time the initial delivery of silver dollars had been accomplished (Probably, Gardner worked on some of the 1795 and later dies.)

All known strikes of this key date silver dollar were made on October 15, 1794. The designs are by Robert Scot, hailing originally from England, who also personally cut the dies. All silver specimens known to us show weakness in the strike at the left obverse and reverse due to skewing or oblique alignment of the dies; the unique copper specimen with lettered edge, apparently intended as a Proof or Pattern, does not show this skewing and therefore may have been struck first or on a separate occasion. It is possible that a few silver strikes were made before the skewing occurred and thus would have a full strike at the left sides, but we cannot recall having seen any, nor do we have any record of sale of such a specimen (**PCGS # 6851**)

Estimated Value ..... $70,000 - 80,000

icollector.com

1795. Flowing Hair Dollar 2 Leaves

2834 **1795. Flowing Hair Dollar 2 Leaves. NGC graded EF-40.** Rarity 5. Nice even light blue and golden toning. A scarce variety. **Pop 1; 1 finer in 53 (PCGS # 39989)**
Estimated Value ..... $20,000 - 25,000

Ex: Miller Collection, Ex: Hesselgesser Duplicate Collection.

2835 **1795. Flowing Hair Bust Dollar. BB-21. PCGS graded VG-10.** Nice golden toning merging into light to medium silver-gray patina with accents of blue. Choice rims and blemish-free surfaces. A single mark below the eagle's wing **(PCGS # 6853)**
Estimated Value ..... $1,500 - 1,600

1795 Flowing Hair Dollar. 2 leaves

2836 **1795. 2 leaves beneath each wing. B-4, BB-14, Rarity 3. PCGS graded EF-40.** Nice old time blue and gold toning. A sleek and smooth highly presentable flowing hair dollar of this variety, one with a nice gradation of shades on both sides. The contact from the dies is virtually complete, as well, which is most important, the hair waves above Liberty's temple show separation. It pays to shop around, and that is what Dr. Hesselgesser must have done for years and years to be able to locate this, and his other pristine bust dollars. He's done all the work. Now it is up to the bidders to show their support by delivering a strong market price-realized on this attractive BB-14 example. No one has ever called bust dollar collectors a "sleepy association" for they are always on their toes, but this coin will clearly reawaken one and all to the realization that there is money to be made out of careful selection. **Pop 1; 1 finer in AU55. (PCGS # 39981)**

Die attributes: So-called hidden star variety. Star 15 is "hidden " entirely under the bust, where Liberty cannot "see" even a part of it; the only 1795 obverse with this characteristic. Flowing hair in six curls; lowest curl ends faintly above two points of first star, and close to one point.
Estimated Value ..... $12,000 - 13,000

The Dr. Hesselgesser Duplicate Bust Dollar Collection.

icollector.com
eBay

1795 Flowing Hair Dollar. 2 leaves

2837 **1795. 2 leaves beneath each wing. B-2, BB-20, Rarity 1. PCGS graded VF-35.** Lovely golden toning with sea green and blue undertones. A heart-stopping example of the affordable quality one likes to see for this actively collected year. Clear, blemish-free surfaces blends naturally with pale to medium gray color whose highlights, because they are of a lighter "rubbed silver" look, offer the viewer a splendid contrast. Uncleaned, original specimens like this are becoming much harder to find. A prestigious example, no one will deny. Who can say where this Flowing hair bust dollar's popularity will end. The design (as well as collecting by varieties) has seen energetic advances for the better part of a century and a half now! **Pop 2; 1 finer in AU53. (PCGS # 39985)**
Estimated Value .....$8,000 - 9,000

The Dr. Hesselgesser Duplicate Bust Dollar Collection.

1795 Flowing Hair Dollar. 2 leaves

2838 **1795. 2 leaves beneath each wing. B-9, BB-13, Rarity 3. PCGS graded VF-30.** Lightly toned around the edges, smooth gray surface with a couple of marks on the 12th stars and in the field close by. Carefully preserved rims; no rought areas in the planchet. A very choice specimen. In the intervening years when more examples of BB-13 entered the marketplace, Bowers estimates that now about 300 to 500 specimens exist of 1795 BB-13, "a figure considerably more liberal than the Bolender suggestion of R-5 (31 to 75 coins, if he meant R-5 on the Sheldon Scale), or the 1881 Type-Table designation of "very rare.'" Yet this one is still difficult to acquire certified by PCGS, as this figure suggests: **Pop 1; 1 in AU55. (PCGS # 39980)**
Estimated Value .....$7,500 - 8,000

The Dr. Hesselgesser Duplicate Bust Dollar Collection.

1795 Flowing Hair Dollar. 3 leaves

2839 **1795. 3 leaves beneath each wing. B-6, BB-25. NGC graded AU-55.** Light even toning on both sides. Light adjustment marks near the date but note especially the clean fields and devices, as well as the uniformity of the antique color. Considering the run of the mill 1795 dollars offered for sale, this handsome coin is something of a milestone.

Three die states of 1795 BB-25 are reported or surmised, with the most plentiful, like the present coin, Die State III. Here, the obverse die was relapped (i.e., in a later state than Die State I). The relapping was especially severe and shortened the curls, with the lowest curl now ending in a point between two points of star rather than crossing through, and is near star. Traces of the former erroneous R under E of LIBERTY now mostly gone. An engraving tool was used to strengthen the bottom tail of R. Reverse: A fourth leaf is now seen in the cluster below the first S in STATES on the reverse; presumably, the die became unclogged. This die state used to be catalogued as Bolender-6 and Haseltine-6. **Pop 2; None finer at NGC.**
Estimated Value .....$20,000 - 22,000

icollector.com LIVE

1795 Flowing Hair Dollar. 3 leaves

2840 **1795. 3 leaves beneath each wing. B-6, BB-25, Rarity 3. PCGS graded EF-45.** Nice golden toning with under line sea green. Some luster visable around the stars and legends. An impressive example in all regards. The clean, mark-free surfaces are naturally toned with, as stated, a little residual luster, the strike is choice, and the eye appeal is nothing short of exceptional. Probably the best hope for a Type Set buyer is that die variety collectors may already have a BB-25 specimen in their collections, leaving room for others to bid. This date is recommended for a Type Set as representing the 3 Leaves Red Book variety. **Pop 1; 1 in AU53. (PCGS # 39975)**
Estimated Value ..... $11,000 - 12,000

The Dr. Hesselgesser Duplicate Bust Dollar Collection.

1795 Flowing Hair Dollar. 3 leaves

2841 **1795. 3 leaves beneath each wing. B-7, BB-18, Rarity 4. NGC graded EF-45.** Steel grey toning on both sides. A few light old marks on the neck. A lock-solid BB-18 with strong primary dove-gray and dappled toned highlights on both sides. More than adequately struck for any 1795 issue, perhaps not 100% so, since this issue rarely is, but certainly a coin that gets points where fullness of design is concerned. The rims are immaculate. Collectors shy away from rim problems such as nicks or bumps. There is no shying away from this belle of the ball! **Pop 2; 2 in 53.**
Estimated Value ..... $10,000 - 11,000

The Dr. Hesselgesser Duplicate Bust Dollar Collection.

icollector.com LIVE ebay

342 **1795. 3 leaves beneath each wing. Bolender-5, BB-27. NCS graded Details of EF-40.** Obverse scratched and damaged. Some fine graffiti in the right obverse field well hidden by the natural looking toning. A desirable Red Book variety, there are three leaves under each wing. In the wreath, 13 berries, seven on left branch, six on right. Two berries under first T in STATES, one on inside and one on outside of wreath. Almost all specimens of BB-27 examined by Bolender showed a fine die crack from the end of the left stem downward extending to the border. This same reverse die was used to strike 1795 BB-25 and BB-26 (**PCGS # 6852**)
Estimated Value ..... $2,800 - 3,000

343 **1795. 3 leaves beneath each wing. Bolender-5, BB-27. NCS graded Details of VF-20.** A few old obverse scratches. Nice golden toning that ranges from neutral "old silver" shades of gray to warm golden brown in the exterior regions. Well centered on a defect-free planchet (**PCGS # 6852**)
Estimated Value ..... $1,500 - 1,600

icollector.com LIVE

1795 Silver Plug Flowing Hair Dollar

2844 **1795. Silver plug. Bolender-7, BB-18. PCGS graded AU-55 PQ. Silver Plug**. Nicely toned on both sides. Well struck with semi-reflective surfaces. **Rarity 7-8**. The overlay of color consists of evenly balanced dove-gray to pewter shades with luster present on both obverse and reverse surfaces. The sharp strike is seen at the hair above the ear and elsewhere, plus nearly complete stars. The reverse displays similar sharp detail and is just as impressive. Some might find it even more beautiful than the obverse, but from our point of view, it is a toss-up! Here it is probably that the dies were spaced exactly far enough apart to impart strong metal flow in all areas. The survival of this specimen can only been one of chance, since other BB-18 dollars tend to be either more poorly preserved or have problems of one sort or another. Even the most critical inspection under powerful magnification finds nothing but positive qualities. Clearly, this 1795 Flowing hair silver dollar will bring torth strong bidding action.

This attractive obverse (Obverse 4 in the variety guides) has Liberty's flowing hair in six curls. The lowest curl is very small and perfect, and touches the innermost point of star 1, as it continues to nearly complete a loop. The curl end is close to and extends toward innermost point on star 2. Last star partly under bust, but not as far under as BB-11, and not quite as close, but it is near. Wide date, most space between 1 and 7. This obverse die used to strike 1795 BB-16 and BB-17 earlier before its use on BB-18. **Pop 2; 4 finer, 1 in 58, 2 in 64, 1 in 65 (PCGS # 6854)**
Estimated Value ..... $50,000 - 60,000

icollector.com LIVE

1795 Flowing Hair Dollar. Silver plug

2845 **1795. Silver plug. B-7, BB-18, Probably Rarity 6 as a plug.. PCGS graded EF-45.** Lovely dark golden toning. Well struck. These silver flowing hair dollars of 1795 are known on several varieties, but usually on just a few coins of each. It is surmised that during the planchet making step, on occasion a planchet would be underweight. The normal procedure would be to melt it and try again. Someone thinker at the Mint hit upon the model of the 1792 silver center cent as an remedy. To drill out the center of the blank silver dollar planchet, insert a silver "plug" of the requisite weight standard, and to strike the coin normally. The plug would flatten out and merge into the body of the coin.

The BB-18 example offered displays unstoppable smooth color with tranquil beauty in the golden-brown and gray highlights. The rims are problem free, as are the devices. The strike is strong for what is often a problematic 1795 date. Softness, what there is, is focused only on the top waves of hair and, on the reverse, for a limited area of lightness at the breast on the eagle and the right wing. **Pop 1; 1 finer in AU58. (PCGS # 39993)**

Die characteristics: This important Red Book variety has the head of 1794 with flowing hair in six curls. The lowest curl is very small and perfect, and touches the innermost point of star 1, as it continues to nearly complete a loop. Curl end is close to and extends toward innermost point on star 2. Reverse F, as it is called, has three leaves under each wing. It is the only 14-berry variety, seven berries on each branch. There is only one berry on the left branch of the wreath between eagle's wing and ribbon bow, and it is on the inside of wreath. Two berries below the D in UNITED. Conspicuous die flaws at the end of the left ribbon. E in AMERICA double punched at top. This reverse die was used to strike 1795 BB-18 as well as BB-19.

Estimated Value ..... $25,000 - 30,000

The Dr. Hesselgesser Duplicate Bust Dollar Collection.

icollector.com

Draped Bust Dollars

1795 Draped Bust Dollar

2846 **1795. Bolender-15, BB-52. PCGS graded AU-55**. Rarity 2. Lovely light blue and gold toning, somewhat iridescent in areas as though the coin were in an old-style Wayte Raymond page or album for many years. Semi reflective surfaces. Very choice throughout. This variety (one of two with the draped bust, small eagle die combination) has Liberty centered. **Pop 1, 2 finer in 58 (PCGS # 39995)**
Estimated Value ..... $18,000 - 20,000

Ex: Dr. Hesselgesser Duplicate Collection. True View Photograph Available on PCGS Set Registry.

2847 **1795. B-15, BB-52. PCGS graded VF-20**. Lightly toned on both sides. The centered-head variety, this issue comprises one of only two draped bust, small eagle varieties for 1795. The toning is original light to medium "old silver" gray in hue, with blemish-free surface and rims, plus excellent visual appeal that collectors appreciate **(PCGS # 39995)**
Estimated Value ..... $4,000 - 4,200

2848 **1796. Bolender-5, BB-65. Sharpness of VF-20**. Cleaned and retoned with some reverse rim nicks. The main design details are, however, all sharp for this issue. An early silver dollar valued for Type collecting purposes **(PCGS # 40002)**
Estimated Value ..... $2,000 - 2,200

2849 **1796. Bolender-5, BB-65. NCS graded Details of Good-4**. Improperly cleaned. The legends on both sides are clear on this draped bust, small eagle 1796, with a clear date as well. The reverse on BB-65 has a blob-shaped die break at IC of AMERICA which, over time, grew in size before the die had to be retired **(PCGS # 6861)**
Estimated Value ..... $500 - 550

1796 Small Date, Small Letters Bust Dollar

2850 **1796. Small date, small letters. B-1, BB-66, Rarity 4. PCGS graded EF-40.** A nicely toned dollar with traces of luster that proudly shows its choice surfaces. Faint traces of hairlines or a few marks can be spotted on the bust but most of these require magnification to make out; as far as the strike, this piece is in the middle-ground for the Type and similar to others from the die pair that struck BB-66. A "find" for the collector who wishes to acquire the three main Red Book varieties this year.

Small date; the 9 and 6 closer together than other figures. Highest wave of hair under upright of E; second highest wave under and slightly to the right of the middle of R. This and the obverse die used to strike BB-61 and BB-62 were the first two obverse dies cut in 1796, and have the lower right tip of the R in LIBERTY intact. Reverse B, earlier used with 1795 BB-51, has a small eagle and small letters in legend. The eagle stands on clouds. The wreath is composed of a palm branch (right) and olive branch (left), the latter with seven berries. A short, prominent die scratch extends up to left from tip of right, inside leaf below (observer's) left wing. A berry under A of STATES is a quick way to identify this reverse. **Pop 1; 1 finer in AU58. (PCGS # 39999)**
Estimated Value .....$9,000 - 10,000

The Dr. Hesselgesser Duplicate Bust Dollar Collection.

1796 Small Date, Large Letters Bust Dollar

2851 **1796. Small date, large letters. Bolender-4, BB-61. PCGS graded EF-45.** Rarity 3. Light golden toning on both sides on a base of light to medium "old silver" patina. Choice surfaces abound, as do choice rims. A first-rate example in its grade for the Type Set collector. **Pop 1; 3 finer, 1 in 50, 1 in 53, 1 in 55 (PCGS # 40000)**
Estimated Value .....$8,500 - 9,500

Ex: Hesselgesser Duplicate Collection.

2852 **1796. NCS graded Details of EF-40.** Improperly cleaned. We note some very faint hairlines, now lightly toned. BB-65 is quickly recognized by the Large date. The "large" size of the date is not immediately obvious, but upon study, the digits are indeed slightly larger, and are in the numeral size used the following year, 1797. The 6 in date plainly shows it was double punched; this is visible at the underside of the top of the 6 and the upper inside of the bottom loop. Stars at right are very closely spaced and touch or nearly touch their neighboring stars. As the numerals bear a close relationship to those used in 1797, this obverse die was probably the final die cut in the 1796 year. On the reverse, the eagle punch was impressed deeply and strongly into the working die; thus, coins from this die have much better breast feather definition than other 1796 issues. A minor note: the wreath differs from any other variety, with several leaves touching letters of the legend **(PCGS # 6861)**
Estimated Value ..... $3,000 - 3,500

icollector.com

Wonderful 1797 Draped Bust Dollar. 9 Stars Left, 7 Right, Small Letters

2853 **1797. 9 stars left, 7 right, small letters. Bolender-2, BB-72. PCGS graded AU-58.** Rarity 4. A hint of light gold toning. A nice well struck coin. When this high-quality 1797 draped bust silver dollar sold in an ANR sale of June 2005, it was described as: "Even light silver gray with much luster remaining at peripheries and around devices. Sharply struck at peripheries though somewhat soft at central reverse, where several adjustment marks criss-cross at and below the eagle. Some vestiges of adjustment marks are also noted at the reverse rims, especially in the lower left. A little granular and with some marks below Liberty's ear, hairlines on both sides, splash of dark toning outside star two. A very sharp example of this elusive and popular major variety, labeled by Bowers in his Encyclopedia as 'the most famous variety after 1794 and before 1804.'This is the single finest certified by PCGS. Among the finest we have located, finer than the Austin, Aspen, and Ebsen coins by a long shot. Now considered Rarity-4, this variety was long considered a classic rarity and once upon a time was unpriced above VF. As noted in the Bowers Encyclopedia "AU coins are virtually unheard of" and in 1990 the knowledgeable cataloger of the Chalkley collection noted that Superior had offered only five specimens in that firm's history. Despite a reappraisal of the rarity of the variety as a whole, top grade pieces like this are still exceptionally elusive; few if any surpass this one."

The toned spot at star two, as well as the location of the adjustment marks confirms this coin's provenance. **Pop 1; none finer @ PCGS (PCGS # 6866)**

(Some believe this to be the R.L. Miles coin, Stack's sale of April 1969, Lot 1534. That specimen, though unplated, was described as "Brilliant Uncirculated, golden iridescence, usual adjustment marks in field. The reverse has adjustment marks, as well as a planchet defect. A rare variety seldom seen in this condition.").

Estimated Value ..... $125,000 - 150,000

Ex: Cardinal Collection.

icollector.com LIVE ebay

1797 Draped Bust Dollar. 9 Stars Left, 7 Right, Large Letters

2854 **1797. 9 stars left, 7 right, large letters. B-1, BB-73, Rarity 3. PCGS graded AU-55.** Beautiful golden toning with blue and light green undertone. A fair degree of luster pokes out shyly from behind many devices and legends on the choice surfaces of this exciting small eagle bust dollar. The strike is crisp in most places, a standard for BB-73, though some weakness is noted at the central hair and eagle. **Pop 3; 1 in AU58. (PCGS # 40003)**

When Henry William DeSaussure became director of the Mint on July 9, 1795, in place of David Rittenhouse, he was faced with a situation few men would have wanted. Attacks on the Mint were being fanned by political enemies of the president. There was widespread belief that the institution had not done its job in providing coins to the public, especially in the precious metal denominations. And there was a certain amount of criticism of the current designs on the silver coins (though modern collectors generally consider the flowing hair design a good one).

Who instigated the design change to the draped bust motif isn't exactly clear, although conventional opinion, based on little more than the fact that DeSaussure happened to be Mint director at the time, says that he was responsible for the new head of Liberty.

Estimated Value ..... $18,000 - 20,000

The Dr. Hesselgesser Duplicate Bust Dollar Collection.

icollector.com

1797 Draped Bust Dollar. 9 Stars Left, 7 Right

2855 **1797. 9 stars left, 7 right, large letters. B-1, BB-73. PCGS graded EF-45.** Lightly toned on both sides. In 1797, the number of stars on the silver dollar was increased to 16 over what it had been in 1796. The coinage is said by government reports to be the lowest of any year from 1795 to 1803, although now it is understood that the numbers given are faulty. Bowers, in his encyclopedia of silver dollars believes that most or all of the mintage of 7,776 coins reported for the calendar year may have been of earlier dates, and that most coins struck from dies dated 1797 were actually made in early 1798: "I estimate the number to be 60,000 (within about 10%). As noted earlier in the present text, numerous numismatic data suggest that the mintage of 1797 must have been about on a par with that of 1796, or not significantly different."

In 1797, production problems were rife at the Mint. Sporadic coinage runs for silver dollars occurred in February, late May to late June, and in August. The Mint was closed from late August to late November, due to a yellow fever outbreak. Thus, the mintage for the calendar year was truncated.

Smooth "old silver" patina on choice surfaces send this specimen to the head of the line for survivors in its grade. A touch of weakness is seen at the lovelock curl on Liberty's neck, but here it is probably that the dies were spaced just far enough apart to prevent stronger metal flow in that area; the reverse details are especially nice for a small eagle silver dollar. The rims, too, show outstanding preservation, a major bonus for the astute collector hoping to acquire one of this year. **Pop 3; 4 finer; 3 in 55; 1 in 58. (PCGS # 40003)**
Estimated Value ..... $7,500 - 8,000

2856 **1797. 9 stars left, 7 right, large letters. Sharpness of EF-40.** Old light scratches, and cleaned. Still very nice. Large Letters style reverse: 8 berries in left branch. Leaf ends under center of upright of E in STATES. Lowest berry near ribbon bow is on inside of wreath.
Estimated Value ..... $2,000 - 2,300

1797 Draped Bust Dollar. 10 Stars Left, 6 Right

2857 **1797. 10 stars left, 6 right. B-3, BB-71, Rarity 2. PCGS graded EF-45.** Lovely shades of gold and blue toning. Well struck. An immensely pleasing draped bust silver dollar, a coin with superb detail from a strike that is comes within an eyelash of being complete. Fully saturated, spot-free toning suggests, with lighter "rubbed silver" highlights suggest that the present specimen spent much of its life in an old style coin cabinet or, when they came along, a collector's paper coin envelope. Even the most dramatic critic of early bust coinage will find nothing to fault here! **Pop 4; 1 in 55; 1 in 58. (PCGS # 40004)**
Estimated Value ..... $9,000 - 10,000

The Dr. Hesselgesser Duplicate Bust Dollar Collection.

1797 Draped Bust Dollar. 10 Stars Left, 6 Right

2858 **1797. 10 stars left, 6 right. B-3, BB-71, Rarity 2. NGC graded EF-40.** Even gun metal toning. A nicely toned example with a nuance of faint platinum iridescence on both sides. The strike is bold enough to escape criticism, although perhaps a hint of weakness at the hair and the eagle should be noted. Regarding the presence of adjustment lines, there are several on the reverse crossing the lower body of the eagle. Rims are free of bruises or marks. This is one of three Red Book varieties listed for 1797. Many advanced collectors, once they've acquired a date-run from 1794-1803, take up the mantle of expanding into the major, most visible die varieties as listed in *A Guide Book of United States Coins*. **Pop 8; 36 finer.**
Estimated Value ..... $7,000 - 7,500

The Dr. Hesselgesser Duplicate Bust Dollar Collection.

icollector.com LIVE ebay LIVE

1798 Draped Bust Dollar

2859 **1798. PCGS graded AU-50.** Rarity 5. Minor reverse adjustment marks. Light gun metal grey toning on both sides with accents of "rubbed silver" on the high points gives it the perfect look for an early silver dollar. Collectors search long and hard for such original, uncleaned specimens. **Pop 1; 1 finer in 58 (PCGS # 40038)**
Estimated Value .....$6,000 - 7,000

Ex: Hesselgesser Duplicate Collection. True View Photograph Available on PCGS Set Registry.

1798 Draped Bust Dollar

2860 **1798. B-9, BB-121, Rarity 5. PCGS graded EF-45.** A hint of light toning. Outstanding appearance and detail. BB-121 is the so-called Amateur Diecutter's Reverse. The stars are in an arc pattern. This reverse has the star distant from the eagle's beak. The arc star pattern is amateurishly executed, with the first star in the second row out of place and too high. This is the only 1798 reverse with this sloppy die work. Either 12 or 13 arrows are present; two are very weak and appear to hold another stick between them; the two rightmost arrow shafts each have two heads (and thus count as four arrows), the third arrow shaft from the right is ghostlike (the three rightmost shafts are quite similar to those on the reverse used to coin BB-96, BB-101 and certain other reverses of the era). This reverse die was used to strike 1798 BB-121 only. **Pop 2; 1 in AU50; 1 in AU58. (PCGS # 40038)**
Estimated Value .....$5,000 - 6,000

The Dr. Hesselgesser Duplicate Bust Dollar Collection.

2861 **1798. B-15, BB-112, Rarity 3. PCGS graded EF-40.** Die state B Smaller Stars on obverse. Light grey toning on both sides. The reverse variety has an arc star pattern on the reverse. Several hundred specimens of 1798 BB-112 exist, probably about 250 to 450, placing it in the medium range of rarity among varieties of this year. Most specimens are in grades up through Very Fine and Extremely Fine. About Uncirculated or finer pieces are very rare. **Pop 1; 1 in 45;; 1 in AU50. (PCGS # 40029)**
Estimated Value ..... $4,000 - 4,500

The Dr. Hesselgesser Duplicate Bust Dollar Collection.

2862 **1798. B-14, BB-122, Rarity 3. PCGS graded VF-35.** Shades of grey toning include deeper shades protected by the stars and letters. Choice, mar-free surfaces. **Pop 1; 1 in 40; 1 in 55. (PCGS # 40039)**
Estimated Value ..... $2,500 - 2,700

The Dr. Hesselgesser Duplicate Bust Dollar Collection.

2863 **1798. Draped Bust Dollar Wide Date. PCGS graded VF-35.** Rarity 3. Light to moderate grey toning on both sides, someway dappled in areas and all-original. A well struck example of this variety **(PCGS # 40022)**
Estimated Value ..... $2,300 - 2,500

Ex: Hesselgesser Duplicate Collection. True View Photograph Available on PCGS Set Registry.

icollector.com

2864 **1798. B-28, BB-118, Rarity 3. PCGS graded VF-30.** A hint of light gold tone on a base of deep natural gray patina; the highest points of the design are a lighter shade of gray. Extensive die breaks on both sides make collecting BB-118 a fascinating venture for the die progression specialist. **Pop 1; 1 in AU50. (PCGS # 40035)**
Estimated Value ..... $2,200 - 2,500

The Dr. Hesselgesser Duplicate Bust Dollar Collection.

2865 **1798. BB-108, B-13.. Sharpness of VF-20.** Light scratches and cleaned long ago, though with full integrity in its devices and better than avearge rims. Die crack upward from right portion of L in LIBERTY. Easily identifiable by a die flaw between ray of last star and bust.
Estimated Value ..... $1,000 - 1,100

icollector.com LIVE ebay LIVE

Important 1798 Draped Bust Dollar. Small Eagle, 15 Stars on Obverse

2866 **1798. Small eagle, 15 stars on obverse. Bolender-2- BB-81. PCGS graded AU-58 Rarity 3.** A hint of light gold toning on the obverse. The reverse shows more golden toning. Light adjustment marks on both sides. Exceptionally choice fields and devices. Most collectors will agree with Dave Bowers when he says in his Encyclopedia of silver dollars that, "Of the two 1798 dollars with Small Eagle reverse (BB-81 and BB-82), BB-81 is the rarer by a slight amount. An estimated 500 to 800 exist. Most examples of BB-81 are seen in lower grades. VF is about par, even in some of the finest collections."

The 15-star count on the obverse makes the 1798 BB-81 variety a collector's favority since this is a major Type and given a separate listing in the Guide Book. Other 1798 obverses use the standard 13 stars. Many 1798 BB-81 silver dollars have light striking at the centers of the topmost obverse stars while the bottom stars are usually sharp. The reverse is always softer struck than the obverse (an identical situation to that of 1797 BB-72), with the result that grading is mainly by the obverse. Just the same, this lustrous specimen, the only example in its PCGS grade, is second to only one other in the PCGS roster: **Pop 1; 1 finer in 62 (PCGS # 6868)**

Historic note: The heavy coinage of silver dollars in 1798 and 1799 had an unexpected side effect. It had been normal practice for importers of foreign goods to send Spanish dollars in exchange, but the availability of the American version made it easier to use the domestic product. Many American dollars were now sent to the treaty port of Canton in China to pay for Asian luxury goods. These dollars rarely returned and were thus lost to the nation as coins.

Estimated Value ..... $125,000 - 150,000

Ex: Garrett Collection.

icollector.com

1798 Small Eagle, 15 Stars On Obverse Dollar

2867 **1798. Small eagle, 15 stars on obverse. B-22, BB-81, Rarity 3. PCGS graded EF-45 PQ.** Shades of gold and blue toning. A few old marks by the stars at left. Pleasing medium gray color and choice surfaces of this attractively toned Extremely Fine. The shading is what bidders like to observe on an original-surface, uncleaned specimen. The strike is somewhat above average, with strong design elements.

BB-81 is the only 1798 dollar with 15 stars. This die was made in 1795 or before June 1796, during which time 15 stars were standard; the die was complete except for the date. In 1798 the uncompleted die had the date added and was used to coin this variety. The highest wave of hair is incomplete, probably from relapping, which also caused certain lower hair curls to be incomplete. B and R in LIBERTY each tilted slightly right. **Pop 1; 1 in AU53, 1 in AU55. (PCGS # 40007)**
Estimated Value ..... $15,000 - 17,000

The Dr. Hesselgesser Duplicate Bust Dollar Collection.

1798 Small Eagle, 13 Stars on Obverse Dollar

2868 **1798. Small eagle, 13 stars on obverse. B-1, BB-82, Rarity 3. PCGS graded AU-53.** Golden blue and silver toning. Some luster visable. Wonderful original surfaces are flourishing with light to medium toning. Well struck for the date, particularly at Liberty's hair and drapery, with the major reverse details present. Fully struck coins of this date are rare. There are some light adjustment lines through the reverse center. The rims are blemish free, as is the remaining area of the surface outside of the adjustment. A die break connects the reverse rim through T to a leave above the eagle. **Pop 1; 1 in AU58. (PCGS # 40006)**
Estimated Value ..... $20,000 - 25,000

The Dr. Hesselgesser Duplicate Bust Dollar Collection.

icollector.com LIVE eBay LIVE

2869 **1798. Large eagle, close date. BB-123, B-25.. PCGS graded VF-30.** Old green holder. Point 9. BB-123 is the aptly named "Blundered Stars Reverse" with blundered star placement, some stars overlap the clouds. "Perhaps, the engraver had too much rum (or "ayle," per National Archives records) while cutting this die!" suggests Bowers tongue-in-cheek in his major encyclopedia on the bust dollar series. "Two uppermost stars in center partly in clouds. Cloud 4 has two rays of a star superimposed on it at lower left; clouds 5 and 6, which overlap, are with the top ray of a star touching cloud 5, the ray to the left of it barely touching the cloud, and the ray to the right slightly overlapping cloud 6. A star touches point of upper part of eagle's beak; star ray points to right side of B in PLURIBUS. Line star pattern. Die crack from stem down to milling. Small die flaws in E of STATES, between E and S, and under S. Die crack from cloud under last S of STATES through top of O and down to base of F." This long-lived reverse die was used to strike 1798 BB-123 (earliest state), BB-124 (intermediate state, now relapped); and 1799 BB-152 (latest state) **(PCGS # 6873)**
Estimated Value ..... $2,400 - 2,500

1798 Large Eagle, Wide Date, 13 Arrows Dollar

2870 **1798. Large eagle, wide date, 13 arrows. B-23, BB-105. PCGS graded AU-55.** Nice light golden toning. The natural appearance of the toning shares the spotlight with firm (if not quite bold) devices and smooth (definitely smooth and choice) surfaces on either side. That puts it ahead of most other AU55 bust dollars of this date and variety. It also gives it a supreme advantage in terms of aesthetic appeal over other dates and varieties in the series. So whether the bidder is a die variety specialist or merely wishes to own a choice, representative draped bust, heraldic eagle specimen for, say, a Type collection, this is the coin to choose.

Noteworthy are the arc star pattern on reverse. The obverse of BB-105 was earlier used on BB-104 and "usually lightly struck at the centers" according to the Bowers encyclopedia. Reverse H, as it is called, shows several die flaws, one between ST, another between TE, another at right of E in STATES. Curved die flaw above third upper right star on reverse. 5 small berries, the two above closest together. Leaf point is under left foot of I in AMERICA. Star distant from eagle's beak. Arc star pattern; star ray points to center of B in PLURIBUS. 13 arrows. This reverse was used to strike 1798 BB-105 (late state) and BB-106 (early state). **Pop 2; 3 finer; 1 in 58; 1 in 61; 1 in 65.**
Estimated Value ..... $6,500 - 7,000

icollector.com

Near Unc 1799 Draped Bust Dollar

2871 **1799. Bolender-9, BB-166. PCGS graded AU-58.** Rarity 1. Lovely shades of light blue and gold colors. Very attractive, this little beauty should sell for a strong premium over "average" AU58 quality because the surfaces are excellent. What an early draped bust, heraldic eagle dollar should be! **Pop 2; none finer @ PCGS for the variety (PCGS # 40057)**
Estimated Value ..... $10,000 - 12,000

Ex: Dr. Hesselgesser Duplicate Collection. True View Photograph Available on PCGS Set Registry (Certificate # 10956084).

1799 Draped Bust Dollar

2872 **1799. B-19, BB-155, Rarity 5. PCGS graded AU-50.** Light gold with blue and shades of green colors. Nice luster. Another top-end specimen from this distinguished collector, a coin which has a beautiful overlay of medium shades on both sides. Nearly fully struck, with just a hint of weakness at the centers. Exceptional rims; outstanding fields. 1799 BB-155 is one of the key rarities of the year. Estimates are that only 70 to 110 exist today! The usual grade range is Very Fine or Extremely Fine, meaning that few higher grade coins are available to astute collectors of rare varieties.**Pop 1; 1 in AU53; 1 in AU55. (PCGS # 40047)**
Estimated Value ..... $7,000 - 7,500

The Dr. Hesselgesser Duplicate Bust Dollar Collection.

1799 Draped Bust Dollar

2873 **1799. B-16, BB-158, Rarity 2. PCGS graded AU-53.** Well struck with even gun metal blue toning. Some luster visable. In such circumstances, the luster cannot stand alone. Desirable also is to see that this coin is struck with meticulous care by the dies, indeed, the hair definition is deep, detailed, exacting. Once word gets out about this collection of bust dollars, all over the country prospective bidders, young and old alike, will be preparing in order to devote themselves to the active auction sure to absorb everyone's attention. **Pop 1; 1 in AU58. (PCGS # 40050)**
Estimated Value ..... $5,500 - 6,000

The Dr. Hesselgesser Duplicate Bust Dollar Collection.

icollector.com LIVE
ebay LIVE

874 **1799. B-12, BB-160, Rarity 3. PCGS graded EF-45.** A hint of light toning with considerable luster visable. A very charming coin with luster in some of the devices and a choice surface long-time collectors would die for. Subtle hints of color on an otherwise endless array of shadings of gray; the toning, where it lightens on the highest parts, brings out the expansiveness of the design as well as the bold strike while enabling the unexpectedly beautiful eye appeal of this 1799 dollar. **Pop 1; 1 in 55; 1 in 58. (PCGS # 40051)**
Estimated Value ..... $4,500 - 5,000

The Dr. Hesselgesser Duplicate Bust Dollar Collection.

875 **1799. B-16, BB-158, Rarity 2. PCGS graded EF-45.** Light hint of blue and gold toning near the edges. A still lustrous coin with lighter toning in the middle yielding to deeper shades at the edge. Possessed of much finer surface originality and detail than is typically found for a 1799 silver dollar.**Pop 1; 1 in 53; 3 in 58. (PCGS # 40050)**
Estimated Value ..... $4,500 - 5,000

2876 **1799. B-5, BB-157, Die State III.. PCGS graded EF-45.** Well struck with nice toning on both sides. Extensive die cracks on the reverse characterize this interesting variety. Well struck, pleasing to the eye. Not a thing impedes us from announcing this coin's full range of virtues. The toning swarms across the surface in various shades and colors of antique silver. **Pop 1; 2 in AU58. (PCGS # 40049)**
Estimated Value ..... $4,500 - 5,000

The Dr. Hesselgesser Duplicate Bust Dollar Collection.

2877 **1799. B-14, BB-167, Rarity 3. PCGS graded EF-45.** Shades of dark blue, gold and gun metal toning. A bold, uncompromising, uncleaned beauty. The coin displays level, rolling fields with dashes of richer steel gray around devices, richness that mingles on the surface with lighter shades. Few connoisseurs could have dreamed of such a group of bust coins together in one offering. Today, however, collectors are paying strong money for these, and well they should. **Pop 1; 1 in AU50. (PCGS # 40058)**
Estimated Value ..... $4,000 - 4,500

The Dr. Hesselgesser Duplicate Bust Dollar Collection.

2878 **1799. B-9, BB-166, Rarity 1. PCGS graded EF-40.** Shades of soft gold and rose toning. 1799 BB-166 and BB-163 are the most plentiful varieties of the year. It seems likely that about 1,000 to 1,800 of each are known, in the view of the Bowers reference book on early dollars. "The population of BB-166 is distributed in a bell curve -- few extremely worn ones, some VG, more in Fine grade, a cluster at VF, fewer EF, still fewer AU, and only a small number of Mint State examples." **Pop 1; 2 in 58. (PCGS # 40057)**
Estimated Value ..... $4,000 - 4,500

The Dr. Hesselgesser Duplicate Bust Dollar Collection.

icollector.com

2879 **1799. B-7, BB-156 Rarity 4. NCS graded Details of AU-50.** Obverse damage, but attractive color and detail. A very scarce variety. On the obverse of BB-156, the first star appears small and thin. The closest star is star 8 which is slightly closer to Y, than 7th star is to L. First star slightly farther from curl than last star is from bust. In the marriage to this reverse die, the top of the 1 in the date is refinished and straight cut (The obverse die had several other pairings.) Meanwhile, Reverse G, as it is called, has a point of the star touching the point of upper part of eagle's beak; ray points to right edge of B in PLURIBUS. First A in AMERICA touches third feather only. Leaf points near center of upright of I in AMERICA. Clouds 1,7 and 8 have stars penetrating into them; other clouds have stars exceedingly close or touching. Far right edge of A is over cloud. The reverse die is unique to this 1799 BB-156 variety **(PCGS # 6878)**
Estimated Value ..... $4,000 - 5,000

Ex: William Luebke Collection.

2880 **1799. B-12, BB-160 Rarity 3. Sharpness of AU-50.** No Berries Red Book variety. Nicely toned with reflective fields. Die State III: Bolender-12a. Obverse cracks intensify. Crack from foot of 1 in date extends right, below 7, to border. A crack extends from the border up into the first 9, while a crosswise crack at the bottom of the first 9 goes left through the upright of 7, and right to the second 9. Curved crack from border to right now touches drapery. Crack from border between drapery and star 13 goes upward and curves to the right into field. Crack from star 12 extends to border at star 13. Reverse as preceding. A plentiful die state **(PCGS # 40051)**
Estimated Value ..... $3,500 - 4,000

2881 **1799. BB-154.. PCGS graded EF-45.** Nice strike with even toning on both sides, the color all natural grays and quite lovely in this uncleaned state. Best of all, we can say without need of hedging that the coin is struck with controlled precision throughout, including full shield lines and complete E PLURIBUS UNUM on the ribbon. Die break from rim between ED to wing and top of shield. Die state III before additional breaks form. 1799 BB-154 is the second rarest die variety of 1799, and is exceeded only by BB-151. Bowers put his estimate at only 60 to 100 known. "Nearly all of these are in well-worn grades. A few coins described as Uncirculated came on the market years ago, but it is probable that most would grade less today. The BB-154 is an ideal example of a coin that the cherrypicker can hope to buy for a 'type'price. There may come a day when most early dollars on the market are attributed to BB numbers, but until then there is always the possibility of finding something quite rare for a nominal sum." **(PCGS # 6878)**
Estimated Value ..... $3,400 - 3,600

2882 **1799. Sharpness of AU-50.** Cleaned and retoned to a light and medium slate grey. A rather pleasing looking Bust Dollar despite the cleaning, well worth our conservative estimate. The year 1799 is, of course, an historic one in early America. It marked the death in late December 1799 of the so-called Father of the Country, George Washington, and ushered in a new if somewhat strident politics split between factions supporting John Adams (second President of the U.S., 1797-1801) and Thomas Jefferson's group of Anti-Federalists who came to power in the election of 1800.
Estimated Value ..... $2,000 - 2,500

icollector.com LIVE ebay LIVE

2883 **1799. Fine-12.** BB-111. Die State VII. A late-stage die break in the shape of a comet crosses the portrait and extends down to the rim at the 13th star on this 1798 variety. From the Bowers encyclopedia: "1798 BB-111 is in the medium range of scarcity among dollars of this date. An estimated 250 to 450 exist. A perusal of auction data dramatically reveals that VF is a high grade for this issue, and that an EF specimen is noteworthy. The average grade of F-19 is one of the lower figures among 1798 silver dollars. This issue circulated extensively, to say the least."
Estimated Value ..... $800 - 1,000

2884 **1799. Irregular date, 13 stars on reverse. B-15, BB-152, Rarity 3. PCGS graded VF-35.** Light gold and rose blue undertones. Clean surfaces give this 1799 dollar an advantage over others in its numerical grade. Besides the attractively toned highlights the topmost hair on Liberty's portrait is complete, with similar eagle detail on the reverse. **Pop 1; 1 in EF40; 1 in AU50. (PCGS # 40045)**

Die notes: Uses the reverse of 1798: Struck from the same die as BB-123 and BB-124 of the 1798 dollars, the 5 berries are the smallest of any variety of the 1799 date. A die crack joins stem end to border below. This is significant as the only 1799 dollar with a "line pattern " of stars on the reverse.
Estimated Value ..... $2,500 - 2,700

1799 Draped Bust Dollar. 8 Stars Left, 5 Right

2885 **1799. 8 stars left, 5 right. B-23, BB-159, Rarity 4. PCGS graded AU-55.** Lovely blue and golden toning on both sides. Very attractive coin. Only 5 stars to right of bust. Desirable Red Book variety. The obverse stars are arranged eight to the left and five to the right; the only 1799 with this peculiar layout. This obverse die used to strike 1799 BB-159 only. It is paired with Reverse I: U in UNITED is defective at upper left, due to broken U punch. On BB-159 the upper berries are very small. Far right edge of A is over the junction of clouds 3 and 4. This reverse was kept busy: first used to strike 1799 BB-158, during which time it had its first relapping (berries weak), next coining BB-159, then BB-158 again, then, second relapping (removing berries), BB-160 and, finally, BB-161. Let's pray it went to Die Heaven for such honest yeoman work! **Pop 1; 1 in AU58. (PCGS # 40063)**
Estimated Value ..... $10,000 - 12,000

The Dr. Hesselgesser Duplicate Bust Dollar Collection.

icollector.com

1799/8 Draped Bust Dollar. 15 Stars on Reverse

2886 **1799/8. 15 stars on reverse. B-3, BB-141, Rarity 3. PCGS graded AU-58.** A hint of light gold toning with lots of luster. Well struck. Lustrous surfaces are a must for this grade, and a coin which has grand overall eye appeal. The above-average strike complements this eye-appeal and, some might say, adds immeasurably to the appearance. Each star full, all of the hair strands sharp and complete; the eagle, beautifully rendered. If a buyer wishes to acquire just a single bust dollar in this value and grade range, then this lovely 1799 overdate should be the one chosen! **Pop 1; 1 in MS62. (PCGS # 40064)**

Reverse Die diagnostics: 15 stars; this is definitive, although to the uninitiated the two extra stars are not readily seen, at least at first. The two supernumerary stars are nearly lost in cloud 1 and cloud 8, and just the points show. The one protruding from the bottom of cloud 1 is the most easily seen. The result is a blundered arc pattern of stars with five (instead of six) stars in the top row, six (instead of five) in the second row, and the usual one to each side of the eagle's head, plus the superfluous star points peeking out from the bottoms of clouds 1 and 8.
Estimated Value ..... $11,000 - 12,000

The Dr. Hesselgesser Duplicate Bust Dollar Collection.

1800 Draped Bust Dollar

2887 **1800. B-4a, BB-186. ANACS graded MS-61.** Light adjustment marks on the obverse. Nice light goldtoning on both sides. Faithful to every detail from a above-average blow by the dies, this handsome coin has very sharp hair and full stars (the latter feature unusual on any bust dollar). An especially attractive example of this Type, with contrast between the medium toned satiny fields and significantly lighter accented devices.

Die state III with extensive die cracks on obverse. Die crack from border up through entire 1 of date and bust to 12th star. Another crack through first star to curl under ribbon. Another crack between IB touching left lower part of B down through hair. Crack along inner points of 10th to 12th stars. Always found weakly struck. Considerably scarcer than the preceding. The 1800 BB-186 is one of the scarcer varieties of a year which has quite a few elusive die combinations. Bowers estimates that only 150 to 275 are known, primarily in circulated grades to and including Extremely Fine and About Uncirculated **(PCGS # 6887)**
Estimated Value ..... $15,000 - 16,000

icollector.com LIVE
eBay LIVE

1800 Draped Bust Dollar

2888 **1800. B-16, BB-187, Rarity 2. PCGS graded AU-55.** Lovely shades of blue, purple and rose toning. An hard to believe array of deep natural gray patina overlays the luster highlights. Nicely struck with the design comparable to the best preserved specimens of this variety. Naturally, a sharp coin like this will have a marked effect on the life of the early bust dollar collecting community. **Pop 2; 1 in MS63. (PCGS # 40073)**
Estimated Value .....$8,000 - 9,000

The Dr. Hesselgesser Duplicate Bust Dollar Collection.

2889 **1800. Bolender-8, BB-188. B-8, BB-188. NCS graded Details of VF-20.** Plugged and improperly cleaned. A mostly untoned example which has clear detail on the legends and in the main devices. What toning there is surrounds the stars and legends.
Estimated Value ..... $700 - 800

1800 "Dotted Date" Bust Dollar

2890 **1800. "Dotted date" from die breaks. Bolender-14, BB-194. PCGS graded AU-50.** Rarity 2-3. Light golden toning on both sides. Some luster still visable. The distinguishing feature of this obverse is its raised bumps possibly caused by rust on the die in the area of the first 0 in the date. Has long been a favorite with collectors since these tend to be found choice, with sharp design detail. **Pop 1; 2 finer, 1 in 53, 1 in 55 (PCGS # 40078)**
Estimated Value .....$7,000 - 8,000

Ex: Dr. Hesselgesser Duplicate Collection. True View Photograph Available on PCGS Set Registry.

2891 **1800. Wide date, low 8. B-10, BB-190, Rarity 3. PCGS graded EF-45.** Light shades of blue, gold and lilac colors. A shallow indentation on the cheek. A gorgeous Extremely Fine bust dollar of the optimum, hand-picked order. The extremely original surfaces show signs of mingled luster and toning. Agreeably well struck to say the least, although not fully so, but near enough to merit reference here. The only soft areas are at the shield and eagle's head (partially the slight circulation also accounts for weakness in the design in these two areas). Choice rims on both sides. The ownership of this coin is straightforward, and can be done provided you swing your bidder card early and repeatedly, and avoid the sand traps of competing bidders who may be glaring menacingly out of the corners of their eyes. **Pop 1; 3 finer; 1 in 50; 1 in 55; 1 in 58. (PCGS # 40076)**
Estimated Value ..... $4,000 - 4,500

The Dr. Hesselgesser Duplicate Bust Dollar Collection.

icollector.com seek.find.deal

1800 Draped Bust Dollar. 10 Arrows

2892 **1800. 10 arrows. B-15, BB-195, Rarity 4. PCGS graded AU-53.** Light hint of toning on both sides. A solid AU53 in all regards. The naturally toned surfaces are enveloped with light to medium gray hues, the strike is clear-cut for a coin struck over 200 years ago, though a little shy from full at the centers. Best of all, the eye appeal is nothing short of exceptional. **Pop 1; 1 finer in 55. (PCGS # 40080)**
Estimated Value ..... $7,000 - 8,000

The Dr. Hesselgesser Duplicate Bust Dollar Collection.

1800 Draped Bust Dollar. "AMERICAI"

2893 **1800. "AMERICAI". Bolender-19, BB-192. PCGS graded AU-50.** Rarity 2. Lovely light golden toning on both sides. Some luster still visable around the stars and legends. Desirable Red Book variety with die marker's raised mark after the second A in AMERICA. **Pop 3; 2 finer, 1 in 55, 1 in 61 (PCGS # 40082)**
Estimated Value ..... $7,000 - 8,000

Ex: Dr. Hesselgesser Duplicate Collection. True View Photograph Available on PCGS Set Registry (Certificate # 10955763).

2894 **1800. "AMERICAI". B-11, BB-191 Rarity 5. PCGS graded VF-35.** Shades of light blue gun metal grey colors with a few old hairline strokes on the portrait. A desirable Red Book variety. This is by far the rarer of the two AMERICAI varieties (same reverse used on both BB-191 and BB-192). BB-191 dollars survive to the extent of an estimated 200 to 350 coins, ranking it among the scarcer issues of a year with many elusive varieties. The desirability of BB-191 is greatly increased by the AMERICAI feature on the reverse, of course, which is the result of a stray mark from a punch that is in the right position to make it appear (with some imagination) as the letter I, hence AMERICAI. Bolender thought to label it as "excessively rare" and noted that it took him 35 years to find a specimen! Don't let the grass grow under your feet that long before you place your bid. **Pop 1; 1 finer in 50. (PCGS # 40081)**
Estimated Value ..... $2,300 - 2,500

The Dr. Hesselgesser Duplicate Bust Dollar Collection.

icollector.com LIVE ebay LIVE

1801 Draped Bust Dollar

2895 **1801. PCGS graded AU-55.** BB-213. Nice light golden toning with lovely mid-level antique grays throughout from careful storage, lack of cleaning, as the natural process of aging silver took its slow course. The strike should be mentioned on this specimen. For the strike is outstanding, including the center. Each little feather and line in the shield is sharp. As are the other features where collectors are wont to look and (on other coins, but not this) to criticize. A worthy coin for a collector's Type collection. **Pop 13; 25 finer; 17 in 58; 5 in 62; 1 in 63; 1 in 64; 1 in 65. (PCGS # 6893)**
Estimated Value .....$11,000 - 12,000

ex: Cardinal Collection.

2896 **1801. B-1, BB-211, Ra4rity 3. PCGS graded EF-45.** Light blue and shades of gold toning. Typical smooth "old silver" finish common to the many fine Bust Dollars in Dr. Hesselgesser's collection. The shimmering gray surfaces is rich with steel accents. Nearly full hair and drapery details, along with bold stars; the reverse, too, is characterized by many fine design elements still on display. A truly choice Extremely Fine specimen of a desirable early silver dollar mint issue America's formative years as a new assemblage of states. Thomas Jefferson had probably just stepped into the White House as the country's third president when this 1801 silver dollar was minted. **Pop 2; 3 finer; 1 in 50; 1 in 55; 1 in 58. (PCGS # 40083)**
Estimated Value ..... $4,000 - 4,500

The Dr. Hesselgesser Duplicate Bust Dollar Collection.

1802 Draped Bust Dollar

2897 **1802. Bolender-5, BB-242. PCGS graded AU-53.** Rarity 5. Lightly toned on both sides. Some luster still visable. We note a small indentation beside the 2 in date. Smooth, carefree surfaces whose choiceness should attract spirited bidding. **Pop 1; 1 finer in 58 (PCGS # 40089)**
Estimated Value .....$7,500 - 8,500

Ex: Dr. Hesselgesser Duplicate Collection. True View Photograph Available on PCGS Set Registry (Certificate # 10766567).

icollector.com LIVE

1802 Draped Bust Dollar

2898 **1802. B-6, BB-241, Rarity 1. PCGS graded AU-50.** Nice shades of blue toning on both sides. Like most others in this outstanding group of duplicates assembled by the good doctor, a first-rate example in its grade. Tops as far as eye-appeal goes. To an experienced collector there are few things more exciting than to own a coin of this quality. **Pop 2; 1 finer in 53. (PCGS # 40088)**
Estimated Value ..... $5,000 - 6,000

The Dr. Hesselgesser Duplicate Bust Dollar Collection.

1802 Draped Bust Dollar

2899 **1802. B-5, BB-242, Rarity 5. PCGS graded EF-45.** Shades of blue, gold and grey colors on both sides. Bold design rides atop the smooth, rich silver-gray surface that surrounds. The reverse strike at the eagle is especially attractive here, making the present specimen well above average where clarity in the design is concerned. **Pop 2; 2 finer; 1 in 53; 1 in 58. (PCGS # 40089)**
Estimated Value ..... $5,000 - 6,000

The Dr. Hesselgesser Duplicate Bust Dollar Collection.

2900 **1802, 2 over 1. Narrow date. B-1, bb-231, Rarity 4. PCGS graded EF-40.** Light to moderate grey toning. Extra choice, smooth surfaces display rich medium gray originality, with the overall appearance greatly bolstered by lack of marks and balanced composition. Regarding this date, there are both overdates (2/1) and regular date dollars issued from a total (low) mintage of 41,650 pieces. **Pop 1; 2 finer in 45. (PCGS # 40091)**
Estimated Value ..... $4,000 - 4,500

The Dr. Hesselgesser Duplicate Bust Dollar Collection.

1802/1 Draped Bust Dollar. Wide Date

2901 **1802, 2 over 1. Wide date. PCGS graded EF-45.** Light grey and blue toning. A resplendent example and a nice match for the other 1802 overdate, the coin exhibits the same richness of color (natural old-silver patina) and strong design features on both sides. Far choicer than what a collector will encounter if he haphazardly buys while failing to inspect the coins beforehand with a critical eye. **Pop 1; 1 finer in 50. (PCGS # 40093)**
Estimated Value ..... $5,000 - 5,500

The Dr. Hesselgesser Duplicate Bust Dollar Collection.

2902 **1803. AGS graded VF-30.** BB-255. The noticeably larger 3 than on other varieties this year is diagnostic. Cleaned.
Estimated Value ..... $1,500 - 1,600

icollector.com LIVE ebay LIVE

2903 **1803. Sharpness of EF-40.** Cleaned at tone time, now retroned a pleasing light silvery-grey with some hints of violet.
Estimated Value ..... $1,200 - 1,500

1803 Draped Bust Dollar. Small 3

2904 **1803. Small 3. B-4, BB- 254. NGC graded AU-53.** Untoned. Softly struck in areas. Smooth and covered in satiny luster, far more luster than average for dollars of this designation. There is a short mark on the neck, but the fields and devices are exceptional for their abrasion-free appearance. BB-254 is noted for its thin top to the 3, the top side of which is long and ends near bust, very close. The 1 firmly makes contact with the curl. Also, the last star almost touches bust. Stars 7 and 8 distant from L and Y (The obverse die used to strike 1803 BB-254 only.) Reverse B, as it is known, is the same die used to coin 1801 BB-212, repeated under 1803 BB-253 and several others. It outlasted several obverses. **Pop 1; 4 finer; 1 in 55; 1 in 58; 1 in 61; 1 in 64. (PCGS # 6900)**
Estimated Value ..... $7,000 - 7,500

1803 Draped Bust Dollar. Small 3

2905 **1803. Small 3. B-5, BB-252, Rarity 3. PCGS graded AU-53.** Lovely shades of blue, purple and golden toning. This obverse differs from BB-251. It too has a thin top to the 3, but here the 3 is placed too high. Figures of the date are all close. Stars 8 and 13 are about equidistant from Y and bust, and much closer than stars 1 and 7 are from hair and L. The 3 almost touches bust, while the 1 is near curl. This obverse die used to strike 1803 BB-252 only. It is paired to Reverse A: which earlier was used to strike 1801 BB-214, and repeated with 1803 BB-251. **Pop 2; none finer at PCGS. (PCGS # 40097)**
Estimated Value ..... $6,000 - 7,000

The Dr. Hesselgesser Duplicate Bust Dollar Collection.

1803 Draped Bust Dollar. Small 3

2906 **1803. Small 3. B-1, BB-251, Rarity 4. PCGS graded AU-50.** Nice,blue and gold toning on both sides. Although uniformly toned with lovely russet color at the edge, the fields are slightly brighter in areas than on some others from this consignment; with the devices on both sides razor-sharp. The small 3 variety is much less often seen or offered for sale than is the large 3 bust dollar of 1803. Any collector who has attempted to sell a coin of this caliber quickly learns there are dozens of avid buyers at the ready to show their interest. **Pop 1: No other examples graded at PCGS for the variety. (PCGS # 40096)**
Estimated Value ..... $5,000 - 5,500

The Dr. Hesselgesser Duplicate Bust Dollar Collection.

icollector.com

1803 Draped Bust Dollar. Large 3

2907 **1803. Large 3. BB-255; B-6; Rarity 2. PCGS graded AU-55.** Well struck with a hint of light gold and blue toning. Nice reflective surfaces plus very sharp relief on the hair and eagle gives it a clear advantage. The coin is a common enough variety, but since mintage in 1803 (as well as 1801 and 1802) declined markedly from 1798-1800, collectors agree the year makes a good choice for a U.S. Type Set. **Pop 6; 6 finer for the date. (PCGS # 6901)**
Estimated Value ..... $10,000 - 12,000

1803 Draped Bust Dollar. Large 3

2908 **1803. Large 3. B-6, BB-255, Rarity 2. PCGS graded AU-53.** Lightly toned with light blue and gold colors. Well struck with nice semi reflective surfaces. Most collectors never think of buying more than a single example of a Type they need for a U.S. Type Set. But with so many hand-picked select bust dollars to choose from in this consignment, we encourage bids on multiple lots. Opportunities like this don't come around everyday. **Pop 3; 1 in 55. (PCGS # 40101)**
Estimated Value ..... $5,500 - 6,500

The Dr. Hesselgesser Duplicate Bust Dollar Collection.

Gobrecht Dollars

2909 **1836.. NCS graded Details of Proof 45.** A very popular type coin. Untoned; holed and plugged near the date. Smooth surfaces and unimpaired rims. Soft detail merges some of the letter in LIBERTY into the shield ribbon. Designs are by Christian Gobrecht, whose name appears on the base below Liberty **(PCGS # 11225)**
Estimated Value ..... $3,000 - 3,500

Seated Liberty Dollars

2910 **1868. PCGS graded MS-62.** A very pleasing example exhibiting a nice bold strike with semi reflective fields and all, lightly toned. In an old green label PCGS holder. **Pop 5; 14 finer with 4 in 63, 7 in 64, 3 in 66 (PCGS # 6961)**
Estimated Value ..... $2,500 - 2,800

icollector.com LIVE eBay LIVE

2911 **1840. VF-30.** Nicely toned. Semi reflective surfaces. Low first-year mintage of 61,005 pieces.
Estimated Value ..... $300 - 330

2912 **1841. MS-60.** Light to moderate contact marks. Well struck with prooflike surfaces on both sides. Some mottled toning on the obverse.
Estimated Value ..... $1,400 - 1,500

Choice 1843 Liberty Seated Dollar

2913 **1843. NGC graded MS-64.** Soft golden-violet colors on the obverse deepening slightly on the reverse. An incredibly choice early No Motto dollar of the finest order for its grade classification. Satiny surfaces play host to robust toning as described, with outstanding surface quality. Regarding this piece, the clearest details are found throughout the peripheral stars and also encompassing the key centers which are crystal clear as noted in the two shields, Liberty's drapery folds, and the eagle's plumage and claws. Some of the color is so vibrant it glows with beautiful blue iridescence! **Pop 6; none finer @ NGC (PCGS # 6929)**
Estimated Value ..... $12,000 - 14,000

Ex: Eliasberg Collection.

2914 **1843. AU-50.** Nicely toned. Reflective surfaces.
Estimated Value ..... $575 - 600

2915 **1844. VF-35.** Nicely toned. Coming off of several high-mintage years, production dropped in 1844 when a mere 20,000 silver dollars were struck.
Estimated Value ..... $330 - 350

2916 **1845. EF-40.** Toned. The low mintage continues in 1845 when only 24,500 pieces were minted. Scarce.
Estimated Value ..... $375 - 400

icollector.com LIVE

Rare Proof 1848 Liberty Seated Dollar

2917 **1848. NGC graded Proof 64.** NGC certified #1500797-001. An extremely rare date in Proof. Both sides of this beautiful original example display a foundation of lilac-gray patina. Mottled olive-russet overtones are seen toward the obverse border, and there are blushes of similar color in the field over the reverse eagle, as well as along the lower border on the latter side. Direct light angles allow the viewer to appreciate the reflective qualities in the fields, but even the most casual perusal will reveal needle-sharp design elements. A few wispy hairlines act to prevent an even finer grade, but stress should be laid on the fact that none of these aspects are of concern. Magnification reveals a small strike-through (as made) in the reverse field below the ES in STATES that helped us trace the pedigree of this important Liberty Seated dollar.

All Proof Seated Dollars minted in the 1840s are rarities when viewed in the wider context of U.S. numismatics. The 1848, while it is not the rarest Proof seated dollar from this decade, still ranks with others in the same general class as the 1842-1845 issues, as well as the 1847.

The obverse die that the Mint used to strike all known Proof 1848 seated dollars is identifiable by two areas of small die chips: one below Liberty's breast; and the other over the Liberty cap. The reverse die of this issue is Breen's "Reverse of 1842-1852" (Bowers'"Reverse of 1840-1850")
Pop 6; 2 finer, 1 in 66, 1 in 67 (PCGS # 6989)
Estimated Value ..... $30,000 - 35,000

Previously from Bowers & Merena's May 1995 sale of the Kenneth C. Long Estate Collection, lot 1218.

icollector.com LIVE ebay

Popular 1858 Liberty Seated Dollar

2918 **1858. PCGS graded Proof 62.** Only 300+ Proofs struck in this Proof only year. A hint of light toning. Some faint hairlines. Extremely bold strike on all devices. The year 1858 saw no business strike coinage of Seated Liberty dollars. Apparently, there was no call for coins of this denomination. However, the Mint made a fairly large issuance of lower denomination silver coins throughout the year for circulation. As a Proof-only date, the 1858 has for decades has been a numismatic coin larger than life, an object of yearning among the cognoscenti, a badge of accomplishment for any well-heeled Seated dollar buyer. It isn't going too far to compare it to its counterpart in the Morgan dollar series, the Proof-only 1895 dollar.

The year 1858 ushered in the first Mint-advertised Proof sets for sale to the public. In former years, collectors wishing to buy Proof sets had no problem. The Mint was glad to supply their requests for them. However, knowledge of this availability limited. Arguments surrounds the question of how many 1858 dollars were made. For over a century, dealers and collectors repeated the Chapman brothers'estimate of only 80 coins. Other old-time estimates have ranged as high as 200, with the suggestion that restrikes were made, possibly in the 1860s. In modern times, estimates have tended to be higher. Here indeed is a coin of mystery. One whose status is assured for generations to come. One for the connoisseur! **Pop 24; 38 finer, 28 in 63, 6 in 64, 4 in 65 (PCGS # 7001)**
Estimated Value ..... $8,500 - 9,000

2919 **1859-O. PCGS graded MS-61.** Old green holder. A hint of light toning. Nicely struck and smooth, clean satiny mint frost. A few stars are typically flat. There is a short graze in the luster below the left end of the rock. Plenty of original brilliance traces of toning **(PCGS # 6947)**
Estimated Value ..... $1,600 - 1,700

2920 **1859-O. NGC graded AU-50.** Lightly toned on both sides, the toning somewhat variegated with russet to dark russet predominating.
Estimated Value ..... $525 - 550

1860 Liberty Seated Dollar

2921 **1860. PCGS graded Proof 64 Cameo.** Gold and blue toning. In the light of the churning reflective mint bloom in the fields, nicely cloaked in color, collectors will like to hear this piece is struck with exactitude rarely found on a Proof of the 1860s, with needle-sharp features on the stars and Liberty's hair, as well as the gown and the eagle's plumage. The two shields are also outstanding. The main devices being satin frosted give it one of the leading traits of well made early Proofs: the whole ensemble has cameo-like quality. Only 1,330 Proofs struck. **Pop 13; 12 finer, 7 in 65, 3 in 66, 2 in 67 (PCGS # 87003)**
Estimated Value ..... $5,500 - 6,000

icollector.com LIVE

2922 **1860-O. NGC graded AU-55.** Mostly untoned with a hint of light gold color. There is luster within and around the main devices on this attractive specimen ideal for a Type set.
Estimated Value ..... $600 - 700

1862 Liberty Seated Dollar

2923 **1862. PCGS graded Proof 64 Cameo.** The obverse has lovely blue and golden toning. The reverse has light gold and lavender colors. A showy Proof with a cocktail of underlying luster, frosty to satiny on the devices, full-mirror smoothness in the fields; the cameo contrast breathes scorching life into the highlights, which are nicely struck with crisp details aplenty, including the stars. Only 550 proofs struck. **Pop 6; 2 finer in 65 (PCGS # 87005)**
Estimated Value ..... $5,000 - 6,000

For photographs of lots valued $300 and less please see our website at www.goldbergcoins.com

Gem Proof 1863 Liberty Seated Dollar

2924 **1863. NGC graded Proof 65.** Old holder. Lovely toning on both sides. Well struck and original. This is a blemish-free case in point of the No Motto Type in this spectacular grade: sleek multihued in color, with mint flash sparkling below that captures the full effect of the careful preservation since it was made. Everyone knows that luster and toning, while extremely important, aren't the only side of a grade. So too, the detail, and here the devices are as sharp as can be. Picture-perfect, in fact. Only 460 Proofs struck. **Pop 11; 11 finer; 6 in 66; 1 in 66 Star; 2 in 67; 1 in 67 Star; 1 in 69. (PCGS # 7006)**
Estimated Value ..... $14,000 - 15,000

icollector.com LIVE ebay

2925 **1867. PCGS graded Proof 63 Cameo.** A very choice creamy white cameo Proof example. Only 625 proofs struck. It is difficult to ascertain how many Proof 1867 Seated Liberty silver dollars exist today. Perhaps a number like 300 coins is a fair guess. Maybe fewer have survived in choice grades than the number of prospective buyers seeking one, since this issue (the With Motto design) has experienced constant, even growing collector demand in the last fifty years. **Pop 8; 17 finer, 13 in 64, 4 in 65 (PCGS # 87015)**
Estimated Value ..... $3,300 - 3,500

Breathtaking 1869 Liberty Seated Proof Dollar

2926 **1869. NGC graded Proof 67. Star.** An incredible superb Gem Proof with bull's eye irridescent toning. An illustrious Seated Liberty dollar that has icy frost that shoots out a circle of white from an area just above the date, hence the colorful "spotlight" nickname assigned to this. As for the strike, it surpasses anything imaginable. Much as the luster is superior, so too is the raised relief of the main designs: the dies left their rigid impression behind with clear precision. Only 600 Proofs minted. **Pop 1; none finer @ NGC (PCGS # 7017)**

Historical reference: 1869 was a noteworthy year in American (and world) history. Promontory Summit in Utah became the center of worldwide attention for a few weeks when the driving-in of the golden spike joined the Central Pacific and Union Pacific railroads, linking the two coasts together with a strand of iron. The ceremony took place on May 10, 1869. What happened next is almost totally absent from school textbooks: Because of the slipshod manner in which the rail lines were laid on the heavily government-subsidized system, work began almost immediately to reconstruct the entire project! Three years after the celebrated meeting at Promontory Summit the Union Pacific Railroad was bankrupt.
Estimated Value ..... $30,000 - 40,000

icollector.com

2927 **1870-CC. NCS graded Details of AU-50.** Repaired and artificially toned. The repair is excellent and barely visable. A rare key date and the first "CC" mint dollar. Coinage totaled 11,758 pieces **(PCGS # 6964)**
Estimated Value ..... $1,800 - 2,000

2928 **1873. PCGS graded Proof 63.** Lovely blue and purple toning. If as a collector you have ever considered the latent possibilities for improving the look of your collection, consider the dramatic appearance of this 1873 Proof. Only 600 struck. **Pop 48; 50 finer; 35 in 64; 11 in 65; 4 in 66. (PCGS # 7021)**
Estimated Value ..... $1,800 - 1,900

Trade Dollars

2929 **1875. PCGS graded Proof 63.** Light golden toning around the edges. Shows somewhat of a cameo effect. Both sides put on view the distinctive "look" for this Proof delivery of 1875: smoothly frosted devices, systematic mirror effects, and boldly made devices. There is nothing timid about this one, either. Having that in mind for the mint originality, we see as well a full, bold transfer from Proof dies to planchet notable everywhere. Only a few scattered (and light) hairlines. 700 Proofs struck. **Pop 61: 72 finer. (PCGS # 7055)**
Estimated Value ..... $1,700 - 1,800

ex: Benson Collection.

2930 **1875-CC. PCGS graded AU-53.** Mostly untoned. Desirable for its Carson City mintmark as well as the choice appearance **(PCGS # 7038)**
Estimated Value ..... $450 - 500

2931 **1875-S. PCGS graded MS-64.** Well struck with even toning. A frosty specimen with strong underlying luster from the dies that reinforce the beauty of the natural antique gray hues from long storage in the protective environment. The rims are sharp, square, and bold. **Pop 172; 32 finer, 19 in 65, 10 in 66, 2 in 67, 1 in 68 (PCGS # 7039)**
Estimated Value ..... $2,200 - 2,300

2932 **1875-S. NGC graded MS-63.** Nice golden russet toning, the surface quality is choice and the luster complete including the main design features **(PCGS # 7039)**
Estimated Value ..... $1,800 - 1,900

2933 **1875-S. PCGS graded MS-63.** A choice frosty untoned example. An respectable specimen of the best possible order whose silvery surfaces play host to robust devices including clear representation of Liberty's dress as well as the agricultural pile upon which she is sitting. The eagle's plumage is also outstanding on this best of all possible MS63 Trade dollars **(PCGS # 7039)**
Estimated Value ..... $1,800 - 1,900

icollector.com LIVE ebay LIVE

2934 **1877-S. ICG graded MS-61.** Well struck and untoned. The luster has nice satin surfaces on this boldly struck Trade dollar **(PCGS # 7046)**
Estimated Value ..... $750 - 800

2935 **1878-S. PCGS graded MS-64.** Lightly toned with semi reflective surfaces. A lustrous Trade dollar with energetic semi-cartwheel, slightly prooflike luster whose pale color seems to want to motivate bidders to increase their bids as though by subtle hypnotism! Nicely struck with just outstanding detail at the head, barring a few weak stars. The stars, especially, can be softly struck on Trade dollars (even the rare Proofs). **Pop 67; 35 finer, 17 in 65, 16 in 66, 1 in 67, 1 in 68 (PCGS # 7048)**
Estimated Value ..... $3,400 - 3,500

2936 **1878-S. PCGS graded MS-63.** Subdued golden toning. One small nick in the field by the third star. A choice, lustrous Trade dollar whose highly concentrated satin luster agrees nicely with its solid MS63 grade. Don't mind the few light abrasions in the fields as typically seen for this large silver denomination since this has been taken into consideration by the grading service. Excellent eye-appeal. 1878-S represents the final commercial strike Trade dollar. After this, only Proofs were minted for sale to collectors before the design was finally abolished in 1887. **Pop 91; 103 finer (PCGS # 7048)**
Estimated Value ..... $1,700 - 1,900

2937 **1878-S. MS-60.** Nicely toned with semi reflective surfaces.
Estimated Value ..... $700 - 750

2938 **1879. PCGS graded Proof 64 PQ.** Old green holder. A fullt white gem with a nice cameo look. A lock PF65 cameo coin. Well detailed with extraordinary mint sparkle and more than a little frosted whiteness on the devices that is capped off by the careful PCGS grade of 64. A great deal of stress is laid on the strike detail of these Trade dollars since even some Proofs can be poorly made. However, this piece is well struck on all devices, the stars in particular needle-sharp. In the design, Liberty stares before her with a fixed expression as she extends towards the West (meaning, the Far East) an olive branch of peace. She is seated on a bale of cotton, behind which unfolds a sheaf of wheat. At her toes, so close she could tickle them in the surf, is the seashore. At the base of the hay bale, the motto IN GOD WE TRUST while held in her hand is a scroll with LIBERTY inscribed in incuse letters. 1,541 Proofs struck. **Pop 123;65 finer; 36 in 65; 22 in 66; 7 in 67. (PCGS # 7059)**
Estimated Value ..... $3,000 - 4,000

2939 **1879. Proof 60.** Cleaned and retoned a uniform midnight blue. Scarce Proof-only Trade dollar **(PCGS # 7059)**
Estimated Value ..... $1,000 - 1,100

icollector.com

2940 **1880. Impaired Proof 55.** Irregular light pastel toning, this would make a good start on a collection of the Proof-only Philadelphia Mint issued Trade dollars of 1878-83 **(PCGS # 7060)**
Estimated Value ..... $850 - 950

2941 **1881. NGC graded Proof 62 Cameo.** Nice dark blue toning. That sharp design on Proof Trade dollars are what attract collectors; but so too does their low mintage and relative unavailability. After the Mints ceased strike Trade dollars for commerce in 1878, only Proofs were issued from then until 1883. 960 struck and all as Proofs.
Estimated Value ..... $1,600 - 1,700

2942 **1882. NGC graded Proof 61 Cameo.** A untoned coin with a few light contact marks and hairlines, but most of the original mirror surface is intact and sparkling. Only 1097 struck all as Proofs.
Estimated Value ..... $1,500 - 1,600

Morgan Dollars

1878 Morgan Dollar. 8 tail feathers

2943 **1878. 8 tail feathers. NGC graded MS-64 Deep Prooflike.** A very frosty coin with strong contrast and untoned surface. **Pop 49; 2 finer in 65 (PCGS # 7072)**
Estimated Value ..... $3,500 - 4,000

2944 **1878. 7 tail feathers, reverse of 1879. NGC graded MS-64.** For the most part untoned. **Pop 24; none finer @ NGC (PCGS # 7076)**
Estimated Value ..... $350 - 400

2945 **1878. 7/8TF Morgan Dollar. NGC graded MS-65.** VAM-38 7/5TF. Subtle toning about the extreme borders on both sides. Perfect item for a top-class registry set. **Pop 4; none finer @ NGC (PCGS # 7078)**

Die note: Collectors of 1878-dated dollars will discover a treasure-trove of interesting varieties this year. The VAM-38 can be quickly identified by the overpolished area separating the eagle's leg and wing along with five remaining tips of the 8tf reverse under the reimpressed 7 tail feathers. The tips are located between tail feathers 2 and 3, 3 and 4, 4 and 5, and under feathers 5 and 6.
Estimated Value ..... $1,600 - 1,700

2946 **1878. 7/8TF. NGC graded MS-63. Star.** We note that NGC has placed the reverse on the front of the slab. This item displays tantalizing rainbow toning on the reverse. The obverse is completely white. Great eye appeal **(PCGS # 7078)**
Estimated Value ..... $350 - 400

icollector.com LIVE ebay LIVE

2947 **1878. Strongly doubled 7 over 8 tail feathers. PCGS graded MS-64.** Well struck and lightly toned. Referred to as 7 over 8 tail feathers for many years, the dollars of this variety collectors now believe are "doubled feathers" instead, an attribute of the die making process **(PCGS # 7078)**
Estimated Value ..... $300 - 325

2948 **1878-CC GSA. NGC graded MS-64.** A very choice frosty white example in the original GSA black holder.
Estimated Value ..... $550 - 600

2949 **1878-CC GSA. NGC graded MS-62.** A totally white example. In the original GSA black holder.
Estimated Value ..... $500 - 525

2950 **1878-CC. NGC graded MS-64.** Light gold toning. A lustrous coin **(PCGS # 7081)**
Estimated Value ..... $400 - 425

2951 **1878-CC. PCGS graded MS-63.** Well struck and frosty. Also choice for the grade **(PCGS # 7080)**
Estimated Value ..... $300 - 330

2952 **1878-S. NGC graded MS-66.** Partial rainbow toning on the obverse. Frosty and sharply struck, the smooth surfaces would settle for nothing less than the MS 66 grade. **Pop 390; 55 finer; 26 in 66 Star; 26 in 67; 3 in 67 Star. (PCGS # 7082)**
Estimated Value ..... $500 - 550

2953 **1878-S. PCGS graded MS-66.** The obverse displays light gold toning while the reverse shows gold and blue toning. Very attractive. **Pop 475; 20 finer, 19 in 67, 1 in 68 (PCGS # 7082)**
Estimated Value ..... $500 - 550

1879-CC Morgan Dollar

2954 **1879-CC. NGC graded MS-64.** A white coin. The limited number of high-end '79-CC Morgan dollars never fail to excite bidders when they appear at auction. In addition to unqualified technical superiority, this coin's desirability is enhanced by beautiful reflective fields and frosted device contrast. We have mentioned the luster. In winding up this description, we point to it being a strongly struck coin, with simply gorgeous detail to all the important high points including the eagle's wings and breast feathers. Variety with a clear mintmark. **Pop 11; 1 finer in 65. (PCGS # 7086)**
Estimated Value ..... $8,500 - 9,000

2955 **1879-CC. NGC graded MS-62.** A hint of light toning, otherwise it is silvery with typical brilliance found on coins struck at this minting facility. A popular key date "CC" mint dollar, only 756,000 minted **(PCGS # 7086)**
Estimated Value ..... $3,500 - 3,800

icollector.com LIVE

2956 **1879-S. Reverse of 1879. NGC graded MS-67.** Wonderful rich shades of blue, gold and lilac colors all of them vibrantly iridescent. Very nice (**PCGS # 7092**)
Estimated Value ..... $1,400 - 1,500

2957 **1879-S. Reverse of 1879. NGC graded MS-67.** Frosty white coin. A superb, untoned example, whose crisp luster is as fresh as when it was first issued. Nice rolling cartwheel luster, in fact (**PCGS # 7092**)
Estimated Value ..... $700 - 750

2958 **1879-S. Reverse of 1879. NGC graded MS-66.** Lovely gold and blue toning on both sides. A dazzling gem (**PCGS # 7092**)
Estimated Value ..... $400 - 500

2959 **1879-S and 1888 Morgan Dollars. NGC graded both MS-65.** The 1879-S is a frosty gem with an untoned obverse and a reverse displaying warm sunset and violet colors. The 1888 has subtle light golden toning on the obverse and is complimented by pleasant green and russet arc toning on the reverse. Lot of 2 coins (**PCGS # 7092**)
Estimated Value ..... $300 - 350

2960 **1880. NGC graded MS-65.** Nice even light gold toning on both sides. A beauty, with nice snappy luster underneath the color on virtually undisturbed surfaces free of marks (**PCGS # 7096**)
Estimated Value ..... $450 - 475

2961 **1880/79-CC. Reverse of 1878. PCGS graded MS-65.** Well struck. Frosty and white with nice rolling cartwheel luster. First-rate Gem quality, especially beautiful when viewed under a low power magnifying glass which reveals all the intricate design features. **Pop 410; 53 finer in 66.** (**PCGS # 7108**)
Estimated Value ..... $2,000 - 2,200

2962 **1880/79-CC. Reverse of 1878. PCGS graded MS-63.** Well struck and extra frosty, has the look of a choicer coin. Housed in an old green holder (**PCGS # 7108**)
Estimated Value ..... $475 - 500

2963 **1880/79-CC. Reverse of 1878. PCGS graded MS-61.** Frosty and untoned. Some moderate bag marks (**PCGS # 7108**)
Estimated Value ..... $375 - 400

2964 **1880-CC GSA Reverse of 1878. NGC graded MS-63.** A blast white example. In the original GSA black holder.
Estimated Value ..... $475 - 500

2965 **1880-CC. Reverse of 1879. PCGS graded MS-66.** The obverse displays light gold and dark blue colors. In keeping with the high quality and MS66 grade level, the pressure transmitted from the die to the blank reveals itself in sharp hair on Liberty and plumage on the eagle. Luster is always heavy with frost on the '80-CC emission (**PCGS # 7100**)
Estimated Value ..... $2,100 - 2,200

2966 **1880-CC. Reverse of 1879. PCGS graded MS-66.** Frosty and mostly untoned except for the obverse at 11:00 to 4:00 which displays lovely rainbow toning. The brilliant white luster slipping out from underneath the toning is satiny and consistent. A well regarded and lustrous Gem that has carefully preserved surfaces (**PCGS # 7100**)
Estimated Value ..... $1,900 - 2,000

icollector.com LIVE ebay LIVE

2967 **1880-CC GSA. NGC graded MS-65.** A frosty white gem in the original GSA black holder. Very attractive.
Estimated Value ..... $1,000 - 1,100

2968 **1880-CC. Reverse of 1879. PCGS graded MS-65.** Old green holder. Frosty and mostly white. A lustrous example that has dazzling snow white brilliance. Moderate weakness in centers, a characteristic of this year and mint (**PCGS # 7100**)
Estimated Value ..... $1,000 - 1,050

2969 **1880-CC. Reverse of 1879. PCGS graded MS-63.** Frosty white coin, well struck barring a small area of the central hair at the ear. The luster on the CC-mint silver dollars is typically snow white on untoned specimens (**PCGS # 7100**)
Estimated Value ..... $400 - 420

2970 **1880-S. PCGS graded MS-67.** A fully white coin. Vibrancy is the term best usd to describe the dominance of the luster on this deeply struck gem. Struck with mathematical precision by the dies, to be precise (**PCGS # 7118**)
Estimated Value ..... $700 - 750

2971 **1880-S. NGC graded MS-67.** Fully white. Sharply struck throughout with pitching silvery luster. Superb! (**PCGS # 7118**)
Estimated Value ..... $700 - 750

2972 **1880-S. NGC graded MS-66 Deep Prooflike.** A blast white gem example. **Pop 107; 19 finer, 1 in 66 star, 15 in 67, 2 in 68, 1 in 68 star (PCGS # 97119)**
Estimated Value ..... $650 - 700

2973 **A trio NGC graded Morgan Dollars.** Consists of: **1880-S NGC MS65, 1881-S NGC MS64, 1883-O NGC MS64 Star.** The 1880-S has attractive arc rainbow toning on a portion of the obverse. The 1881-S has pleasant obverse toning with shades of violet and light green. The 1883-O has vivid rainbow toning on half of the reverse. We note that NGC has placed the reverse on the front of the slab of the 1883-O. Lot of 3 coins (**PCGS # 7118**)
Estimated Value ..... $500 - 600

2974 **1881-CC. PCGS graded MS-66.** A simply stunning example of the '81-CC delivery, the strike is noteworthy for this sometimes weakly produced type. The focal features are all sharply defined, and the luster is radiant with a nice reciprocating sheen. White and untoned. **Pop 1,401; 106 finer, 103 in 67, 3 in 68 (PCGS # 7126)**
Estimated Value ..... $950 - 1,000

2975 **1881-CC. NGC graded MS-65.** Frosty white coin. Lustrous but deep CC-mint luster dominates the surfaces of this beautiful coin, with a particular glow to the reverse fields (**PCGS # 7126**)
Estimated Value ..... $600 - 650

2976 **1881-CC GSA. NGC graded MS-64.** A lovely white example in an original GSA black holder.
Estimated Value ..... $500 - 550

2977 **1881-CC GSA. NGC graded MS-63.** A lovely white example in the original GSA black case of issue.
Estimated Value ..... $500 - 525

2978 **1881-CC GSA. NGC graded MS-63.** A nice white dollar in the GSA black case as issued.
Estimated Value ..... $500 - 525

2979 **1881-CC. PCGS graded MS-62 Deep Mirror Prooflike.** Untoned, the frosted relief gives this coin strong two-tone "cameo" effects (**PCGS # 97127**)
Estimated Value ..... $425 - 450

2980 **1881-CC. MS-61 Deep Mirror Prooflike.** A flashy white example.
Estimated Value ..... $425 - 450

2981 **1881-CC. NGC graded MS-64.** Frosty and white, with characteristic heavy CC-mint luster (**PCGS # 7126**)
Estimated Value ..... $400 - 425

2982 **1881-CC. PCGS graded MS-64.** Well struck, frosty and white, Very choice surfaces (**PCGS # 7126**)
Estimated Value ..... $400 - 425

2983 **1881-CC. PCGS graded MS-63.** A nice white coin. Well struck on the main devices (**PCGS # 7126**)
Estimated Value ..... $375 - 400

2984 **1881-CC. NGC graded MS-63.** Frosty and blast white (**PCGS # 7126**)
Estimated Value ..... $375 - 400

2985 **1881-CC. PCGS graded MS-63.** Old green holder. Frosty and white (**PCGS # 7126**)
Estimated Value ..... $375 - 400

2986 **1881-CC. MS-61 Prooflike.** Mostly untoned.
Estimated Value ..... $375 - 400

icollector.com

2987 **1881-O. NGC graded MS-65**. A hint of light gold obverse toning. Deep frost on both sides. **Pop 430; 12 finer; 5 in 65 Star; 7 in 66. (PCGS # 7128)**
Estimated Value ..... $900 - 950

2988 **1881-S. PCGS graded MS-66**. Each is an outstandingbrilliant satiny mint gem and each in a **First generation** PCGS holder. Lot of 4 coins.
Estimated Value ..... $800 - 850

2989 **1881-S. NGC graded MS-67**. Fully white. Iridescent satin to frosted white resonate off of the surface of this pristine Gem '67 quality dollar **(PCGS # 7130)**
Estimated Value ..... $700 - 750

2990 **1881-S. NGC graded MS-67**. Mostly superb white with a hint of rainbow toning on the reverse at 12:00. Pristine throughout **(PCGS # 7130)**
Estimated Value ..... $700 - 750

2991 **1881-S. PCGS graded MS-65**. The obverse displays beautiful rainbow toning. The obverse is also prooflike **(PCGS # 7130)**
Estimated Value ..... $500 - 600

2992 **1881-S. PCGS graded MS-66**. The obverse shows lovely rainbow toning **(PCGS # 7130)**
Estimated Value ..... $500 - 600

2993 **1881-S. PCGS graded MS-65**. Lovely blue, lilac and golden toning on both sides. Heavenly colors like this are all the rage today! **(PCGS # 7130)**
Estimated Value ..... $450 - 500

2994 **1881-S and 1885-0. NGC graded Both MS-66**. Each with striking shades of gold and blue and violet. Lot of 2 coins **(PCGS # 7130)**
Estimated Value ..... $450 - 500

2995 **1881-S. NGC graded MS-66**. Old holder. The obverse is different shades of blue, while the reverse is gold and blue.
Estimated Value ..... $450 - 500

2996 **1881-S. PCGS graded MS-66**. Attractive rainbow toning on the obverse **(PCGS # 7130)**
Estimated Value ..... $450 - 500

For photographs of lots valued $300 and less please see our website at www.goldbergcoins.com

icollector.com LIVE eBay LIVE

2997 **1881-S. PCGS graded MS-65.** Encapsulated in an old green holder. Attractive delicate toning on the obverse primarily displaying olive green hues that are so vivid they glare straight into the camera when the shutter snaps. A completely white reverse completes the photogenic look (**PCGS # 7130**)
Estimated Value ..... $400 - 500

2998 **1881-S. PCGS graded MS-66.** Lovely rich golden obverse toning. A vibrantly lustrous coin radiating mint glow on gorgeous surfaces (**PCGS # 7130**)
Estimated Value ..... $400 - 450

2999 **1881-S. NGC graded MS-64.** The obverse displays wonderful rainbow colors that really come alive (**PCGS # 7130**)
Estimated Value ..... $400 - 450

3000 **1881-S. NGC graded MS-65. Star.** Lovely iridescent rainbow toning in the lower quadrant on the obverse, nicely saturated with an almost hypnotic sheen. Semi reflective fields (**PCGS # 7130**)
Estimated Value ..... $300 - 350

3001 **1881-S. NGC graded MS-65.** Dark rainbow toning on the obverse. Together with: **1886 NGC MS-65**,with reverse shades of blue, lilac and glden toning. Lot of 2 coins (**PCGS # 7130**)
Estimated Value ..... $300 - 325

3002 **1882. PCGS graded Proof 64 Deep Cameo.** Mostly white with a hint of light gold tone. Something perhaps worth pausing to study on a Choice Proof Morgan dollar is the fact that all devices were struck with the usual and desirable consistency of this year. That is, sharply by the dies, razor-sharp in fact, which then left behind bold elements of detail throughout. Only 1,100 Proofs struck. **Pop 5; 6 finer, 3 in 65, 3 in 66 (PCGS # 97317)**
Estimated Value ..... $3,000 - 3,200

3003 **1882. PCGS graded Proof 63 PQ.** A lovely proof example with delicate sunset golden toning around the borders with excellent cameo effect. In an old green label holder and **Premium Quality**,for the designated grade. Only 1,100 proofs made (**PCGS # 7317**)
Estimated Value ..... $1,500 - 1,600

3004 **1882. NGC graded MS-64.** Beautiful rich blue and golden colors are nicely balanced on both sides (**PCGS # 7132**)
Estimated Value ..... $400 - 500

3005 **1882-CC and 1883-CC.** Graded **ANACS MS63** and **ANACS MS63PL** respectively. Lot of 2 coins.
Estimated Value ..... $340 - 350

3006 **1882-CC. PCGS graded MS-65 Deep Mirror Prooflike.** An untoned example. To prevent any last-minute retreat by bidders, we encourage firm bids on this handsome gem by all those who recognize its desirability in this grade. **Pop 312; 60 finer, 59 in 66, 1 in 67 (PCGS # 97135)**
Estimated Value ..... $1,100 - 1,200

icollector.com

3007 **1882-CC. PCGS graded MS-66.** Lovely shades of rainbow toning on the obverse plus a smooth, bagmark-resistant cheek on Liberty; all the best and accurately graded as well. **Pop 943; 49 finer, 48 in 67, 1 in 68 (PCGS # 7134)**
Estimated Value ..... $1,000 - 1,050

3008 **1882-CC.** A nice 5 piece lot of Uncs grading **MS-60 to 62.** Lot of 5 coins.
Estimated Value ..... $600 - 650

3009 **1882-CC, 1883-CC and 1884-CC. NGC graded Each MS-63.** All are choice untoned examples. Lot of 3 coins **(PCGS # 7134)**
Estimated Value ..... $450 - 475

3010 **1882-CC and 1883-CC GSA Dollars. Each MS-64.** Each in the original black GSA holder. Lot of 2 coins.
Estimated Value ..... $400 - 440

3011 **1882-O/S. PCGS graded MS-62.** Untoned. Virtually as struck, with just a trace of softenss at the main devices **(PCGS # 7138)**
Estimated Value ..... $450 - 475

3012 **1882-S. NGC graded MS-67.** Lovely iridescent rainbow toning on the obverse. The reverse is partially toned, displaying gold and violet hues. Semi-reflective surfaces, particularly on the obverse. A superb Morgan dollar! **(PCGS # 7140)**
Estimated Value ..... $900 - 1,000

3013 **1882-S. PCGS graded MS-67.** Encapsulated in an old green holder. A superb gem with a blast white obverse, pure-as-silk cheek on Liberty. Subtle hints of light golden toning have formed on the reverse. **Pop 569; 32 finer in 68 (PCGS # 7140)**
Estimated Value ..... $700 - 750

3014 **1882-S. NGC graded MS-67.** Old holder. Light gold toning around the edges. No more than the pristine luster comes a desirable strike. This piece is struck with scientific exactness throughout the head and hair design as well as a sharp eagle with full incredible breast detail **(PCGS # 7140)**
Estimated Value ..... $700 - 750

3015 **1882-S. PCGS graded MS-67.** Mostly white with light golden colors around the edges. At the same time that the luster blossoms, substantial detail reveals itself on the high points of this exceptional example **(PCGS # 7140)**
Estimated Value ..... $700 - 750

3016 **1882-S. PCGS graded MS-65.** 1/3 of the obverse has great rainbow toning with the hard to find emerald green colors **(PCGS # 7140)**
Estimated Value ..... $300 - 350

3017 **1883. NGC graded MS-65. Star.** Lovely rich blue and golden toning on both sides. Great eye appeal.
Estimated Value ..... $900 - 1,000

3018 **1883. PCGS graded MS-65.** The obverse displays wonderful rainbow toning **(PCGS # 7142)**
Estimated Value ..... $900 - 1,000

icollector.com LIVE ebay LIVE

3019 **1883. PCGS graded MS-64.** Lovely shades of rainbow toning on the obverse (**PCGS # 7142**)
Estimated Value ..... $500 - 600

3020 **1883. NGC graded MS-65.** Nice blue and light gold obverse toning.
Estimated Value ..... $450 - 500

3021 **1883-CC. PCGS graded MS-66.** Lovely shades of green and gold obverse toning. Swirls of cartwheel luster with richer texture than average for a CC-mint dollar provide a straightforward foundation on which the luster plays across the surface of the coin (**PCGS # 7144**)
Estimated Value ..... $700 - 800

3022 **1883-CC. NGC graded MS-66.** Well struck and white. **Pop 755; 98 finer; 15 in 66 Star; 80 in 67; 3 in 67 Star. (PCGS # 7144)**
Estimated Value ..... $550 - 575

3023 **1883-CC. PCGS graded MS-65.** Dramatic blue and turqouise toning on the obverse includes a dab of lavender around the portrait. Subdued golden toning greets the eye when the coin is turned to examine the reverse (**PCGS # 7144**)
Estimated Value ..... $500 - 600

3024 **1883-CC. PCGS graded MS-64.** Magnificent light blue and turquoise toning on the obverse gleams with alluring qualities. Some delicate golden toning on the reverse includes hints of light blue and russet colors about the borders. Quite dramatic (**PCGS # 7144**)
Estimated Value ..... $450 - 500

3025 **1883-CC. PCGS graded MS-65.** Mostly untoned with a hint of light gold tone near the edges. Another exciting Gem quality coin (**PCGS # 7144**)
Estimated Value ..... $330 - 350

3026 **1883-S. NGC graded AU-58.** Mostly untoned and very close to mint state, a silvery luster example (**PCGS # 7148**)
Estimated Value ..... $300 - 330

3027 **1884-CC. NGC graded MS-64 Deep Prooflike.** Light gold toning about the borders on the obverse. Similar toning on the reverse however favoring a russet hue. The deep prooflike field and white contrast of the devices provides a visually striking effect here (**PCGS # 97153**)
Estimated Value ..... $450 - 500

icollector.com

3028 **1884-CC. NGC graded MS-65.** Golden toning with shades of violet on the obverse. White on the reverse. And as seen on most '84-CC dollars (fortunately), clear-cut devices point to it having been giving a full strike by the dies **(PCGS # 7152)**
Estimated Value ..... $350 - 400

3029 **1884-CC. NGC graded Each MS-64.** Both white and intensely frosty. Lot of 2 coins **(PCGS # 7152)**
Estimated Value ..... $325 - 350

3030 **1884-CC GSA. MS-63.** Each in their original GSA black box as issued. Lot of 2 coins.
Estimated Value ..... $300 - 330

3031 **1884-O. NGC graded MS-67.** Electric blue irridescence with delicate violet toning on the obverse. A blast white reverse. Superb! **Pop 74; none finer @ NGC (PCGS # 7154)**
Estimated Value ..... $1,700 - 1,800

3032 **1884-O. NGC graded MS-67.** Mostly white. With pearly fresh luster that confirms the grade, is the additional virtue that the coin is struck with care and precision by the dies. Note the finest hair and feather details on both sides. **Pop 74; None finer at NGC. (PCGS # 7154)**
Estimated Value ..... $1,450 - 1,500

3033 **1884-O. NGC graded MS-65 and MS-64 respectively.** Two spectacularly toned morgans. The MS65 example has intense maroon and turquoise toning on the obverse, and the reverse is primarily untoned. The MS64 coin has deep toning on the obverse with shades of violet and green. The reverse has delicate blue and violet tones **(PCGS # 7154)**
Estimated Value ..... $500 - 600

3034 **1884-O. NGC graded MS-65.** Attractively toned obverse with shades of olive green and intense magenta. The reverse has delicate golden toning about the borders, making this a treat for the eye **(PCGS # 7154)**
Estimated Value ..... $400 - 500

3035 **1885. NGC graded Proof 65 Cameo.** A blazing near white coin. Only 930 Proofs struck. Deep mirror reflection from the fields enhances the billowing mint satin white that emits like forked lightning from the devices, giving the coin a shimmering, glowing two-tone appearance. The original mint brilliance is not once interrupted by even an occasional tarnished area. Furthermore, even the most delicate detail is seen on this coin struck with uncommon exactness for a Proof Morgan silver dollar; were it only possible for all the others to be as sharp as this, but that isn't expected for this series. **Pop 16; 22 finer; 13 in 66; 6 in 67; 2 in 68; 1 in 69 Star. (PCGS # 7320)**
Estimated Value ..... $3,500 - 4,000

3036 **1885. NGC graded MS-65.** Old holder. The obverse has full light rainbow toning while the reverse shows toning near the edges/.
Estimated Value ..... $450 - 500

icollector.com LIVE ebay LIVE

3037 **1885-CC. NGC graded MS-66.** Mostly white. The streaming white luster is, in point of fact, satiny and consistent. A well struck and swirling CC-mint Gem that has carefully preserved surfaces. **Pop 377; 55 finer; 3 in 66 Star; 47 in 67; 3 in 67 Star. (PCGS # 7160)**
Estimated Value ..... $1,400 - 1,450

ex: Great Falls Collection.

3038 **1885-CC. NGC graded MS-66.** Mostly white. An extra special Gem with original, icy fresh originality from impressive pristine surfaces. Whether you live in a palace or a humble abode, a Morgan dollar of this caliber, and from this far Western mint, be it the only coin in your collection, is well within striking distance for most bidders. But on this occasion do not have the misfortune to go with a low bid, or else the coin will find some other buyer. **Pop 377; 55 finer; 3 in 66 Star; 47 in 67; 3 in 67 Star. (PCGS # 7160)**
Estimated Value ..... $1,400 - 1,450

ex: Great Falls Collection.

3039 **1885-CC. NGC graded MS-65.** Hints of light gold toning about the borders. Frosty and mostly white with a pure-white cheek on Liberty. A blazing gem **(PCGS # 7160)**
Estimated Value ..... $800 - 850

3040 **1885-CC. PCGS graded MS-65.** Fully white. One would be hard pressed to locate a more pristine MS65, even if one were known to either NGC or PCGS. The richly frosted, rotating white surfaces, like summer lightning, provide a surge of unimpeded mint luster **(PCGS # 7160)**
Estimated Value ..... $800 - 850

3041 **1885-CC. MS-64.** Prooflike surfaces. A nice white coin. Lustrous with dominant two-tone color from the interplay between the frosted white devices against the deeper reflective field. A handsome combination. Also, this has sharp-edged devices throughout, including centers and the hair above the ear, rare to find with a knife-edge strike, but here it is and what a beauty!
Estimated Value ..... $550 - 600

3042 **1885-CC GSA. NGC graded MS-63.** A frosty white example. In the GSA black holder.
Estimated Value ..... $525 - 550

3043 **1885-CC GSA. MS-63 Prooflike.** In the black GSA box as issued.
Estimated Value ..... $525 - 550

icollector.com LIVE

3044 **1885-CC. NGC graded MS-64.** The obverse is blast white and the reverse has nice golden toning (**PCGS # 7160**)
Estimated Value ..... $500 - 525

3045 **1885-CC GSA. NGC graded MS-61.** A frosty white coin. In a GSA black holder. Minor bagmarks.
Estimated Value ..... $500 - 525

3046 **1885-CC. PCGS graded MS-64.** Frosty and untoned (**PCGS # 7160**)
Estimated Value ..... $500 - 525

3047 **1885-CC. PCGS graded MS-63.** Old green holder. Mostly untoned. Pleasant satin envelops all surfaces under its silvery radiance, with no toning. The present third-party grading system is there to eliminate controversy in the grading, and there is no question about this coin's solid grade (**PCGS # 7160**)
Estimated Value ..... $475 - 500

3048 **1885-O. NGC graded MS-67.** A primarily white obverse with subdued golden reverse toning. Superb! **Pop 382; 26 finer, 17 in 67 star, 9 in 68 (PCGS # 7162)**
Estimated Value ..... $800 - 850

3049 **1885-O. NGC graded MS-67.** Well struck and a nice white coin. Very choice for the grade. To expand upon this, we see a problem-free coin bursting with life, vivid and white, superb in appearance. What's more, the surfaces acquit themselves nicely in terms of the fewness of marks. Check Liberty's clean cheek for confirmation of this. **Pop 382; 26 finer; 17 in 67 Star; 9 in 68. (PCGS # 7162)**
Estimated Value ..... $800 - 850

3050 **1885-O. NGC graded MS-67.** A nice white coin. One of the few brilliant and highly lustrous Gem that has exquisitely preserved surfaces (**PCGS # 7162**)
Estimated Value ..... $800 - 850

3051 **1885-O. NGC graded MS-67.** A nice white coin with semi reflective surfaces. **Pop 382; 26 finer; 17 in 67 Star; 9 in 68. (PCGS # 7162)**
Estimated Value ..... $800 - 850

3052 **1885-O. NGC graded MS-66.** Different shades of toning on the obverse.
Estimated Value ..... $450 - 500

3053 **1885-O. PCGS graded MS-64.** Old green holder. Lovely rainbow toning on the obverse; a pearl white reverse (**PCGS # 7162**)
Estimated Value ..... $400 - 500

icollector.com LIVE ebay LIVE

3054 **1885-O. PCGS graded MS-63.** Lovely rainbow toning on the obverse. The cartwheel luster propels it outward forcefully **(PCGS # 7162)**
Estimated Value ..... $300 - 400

3055 **1885-S. NGC graded MS-64.** A frosty blast white example, with boldly struck devices **(PCGS # 7164)**
Estimated Value ..... $500 - 550

3056 **1886. NGC graded MS-67.** Basically untoned, the surface covered in virgin satin white luster. Pristine! **Pop 559; 23 finer, 15 in 67 star, 8 in 68 (PCGS # 7166)**
Estimated Value ..... $900 - 950

3057 **1886. NGC graded MS-67.** Fully white satin coin. This specimen, too, bearing out the '67 grade, is highly lustrous with the shimmering mint frost P-mint coinage is so well known for. **Pop 554; 22 finer; 14 in 67 Star; 8 in 68. (PCGS # 7166)**
Estimated Value ..... $900 - 950

3058 **1886. NGC graded MS-65. Star.** Great rainbow toning on the obverse with the popular emerald green showing.
Estimated Value ..... $900 - 1,000

3059 **1886. PCGS graded MS-66.** The obverse displays intense beautiful rainbow colors. A coin that could run-away. Note in particular Liberty's smooth, impeccable satiny cheek **(PCGS # 7166)**
Estimated Value ..... $500 - 600

3060 **1886. NGC graded Each MS-63.** All three boldly exhibit beautiful reverse toning featuring shades of blue and gold. Lot of 3 coins **(PCGS # 7166)**
Estimated Value ..... $300 - 350

3061 **1886. PCGS graded MS-63.** Light golden toning about the borders on the obverse. Lovely picturesque rainbow toning on the reverse **(PCGS # 7166)**
Estimated Value ..... $300 - 400

3062 **1886-O. NGC graded MS-63.** Nice strike and lightly toned, here the surface is very frosted with some russet and steel gray toning at the rim. While high-grade About Uncirculated examples of the '86-O abound, this isn't the case with choice Mint State pieces. Few must have been saved at the time **(PCGS # 7168)**
Estimated Value ..... $2,000 - 2,100

3063 **1886-O. PCGS graded MS-62.** Untoned and softly struck in the centers. However, the minor softness in detail is inconsequential. What is most noticeable when one first examines this coin is its thick rich mint luster -- it swirls from side-to-side unimpeded by noticeable abrasions and unscathed by even a hint of toning. A coin of singular beauty and importance to the collector given the modest MS62 grade **(PCGS # 7168)**
Estimated Value ..... $900 - 1,000

icollector.com LIVE

3064 **1886-O. PCGS graded MS-62.** Lightly toned. One of several frosty examples we have been privileged to received for the sale. The consignor was able to acquire uncleaned, attractive pieces, which must have taken a bit of doing **(PCGS # 7168)**
Estimated Value ..... $900 - 1,000

3065 **1886-O. NGC graded MS-61.** Nice strike and untoned; this date more typically found weak at the centers. It is always a luxury when buyers are able to bid on a fully struck 1886-O Mint State Morgan dollar **(PCGS # 7168)**
Estimated Value ..... $550 - 600

3066 **1886-O. PCGS graded MS-61.** Frosty and untoned. Easily the most visually arresting feature of this '86-O is its soft, frosted mint luster. Full swirling luster on both sides, in fact. Equally as desirable, there is a wealth of detail seen throughout Liberty's hair and the eagle's feathers on this well struck specimen **(PCGS # 7168)**
Estimated Value ..... $550 - 600

3067 **1887. NGC graded MS-67.** A superb gem blast white example. Bold devices, even down to the spikey leaves at the back of the hair which on some dates isn't this sharp. **Pop 203; 6 finer, 4 in 67 star, 2 in 68 (PCGS # 7172)**
Estimated Value ..... $900 - 950

3068 **1887. NGC graded MS-67.** Lightly toned around the edges. White in the centers. Next a word about the strike. The pressure transmitted from the die to the blank reveals itself in sharp hair and especially nice detail in the eagle's wings, breast, and leg plumage. **Pop 202; 6 finer; 4 in 67 Star; 2 in 68. (PCGS # 7172)**
Estimated Value ..... $900 - 950

3069 **1887. NGC graded All MS-65.** Each is a blast white gem. Lot of 5 coins **(PCGS # 7172)**
Estimated Value ..... $500 - 525

3070 **1887. NGC graded MS-65.** Intense blue obverse toning. The reverse has some blue and gold colors. A wonderful toned coin **(PCGS # 7172)**
Estimated Value ..... $500 - 600

3071 **1887. NGC graded MS-65.** Impressively toned obverse with shades of turqouise and deep violet. What a lively combination! Golden toning about the borders of the reverse shouldn't be sneezed at either. The underlying surface booming with cart-wheel luster **(PCGS # 7172)**
Estimated Value ..... $400 - 500

icollector.com LIVE ebay LIVE

3072 **1887. PCGS graded MS-64.** Light hint of gold on the obverse while the reverse shows lovely green and lilac colors **(PCGS # 7172)**
Estimated Value ..... $400 - 500

3073 **1887. NGC graded Each MS-63.** One example has dark obverse rainbow colors, another light gold and royal blue reverse colors and the last has uniform deep midnight reverse toning. Lot of 3 coins **(PCGS # 7172)**
Estimated Value ..... $300 - 350

3074 **1887. NGC graded MS-64.** Lovely blue and golden toning **(PCGS # 7172)**
Estimated Value ..... $300 - 350

3075 **1887, 7 over 6. NGC graded MS-64.** Top 100 VAM 2. This variety is one of the Morgan Van Allen-Mallis varieties recognized and priced in the Red Book, easily making the journey over into mainstream collections. If you examine the last digit of the date, a 7, the remnants of a 6 can be seen to the lower right. **Pop 220; 87 finer, 1 in 64 star, 80 in 65, 1 in 65 star, 5 in 66 (PCGS # 7174)**
Estimated Value ..... $800 - 900

3076 **1887, 7 over 6. VAM-2. PCGS graded MS-62.** Mostly untoned, the very choice satin luster exhibits nicely from all directions from which the original silver color still persists **(PCGS # 7174)**
Estimated Value ..... $400 - 425

3077 **1887-O, 7 over 6. NGC graded MS-63.** A hint of light toning. The curve of a 6 is apparent near the base of the 7 on this scarcer O-mint variety. **Pop 88; 20 finer in 64 (PCGS # 7178)**
Estimated Value ..... $1,500 - 1,600

3078 **1887-O, 7 over 6. VAM-3. PCGS graded MS-61 PQ.** Frosty and white. A little less sharp than the P-mint overdate, the 1887/6-O was considered rare until 400 turned up at the 1977 ANA Convention, after which they became affordable to a wider group of collectors. Housed in an old green holder **(PCGS # 7178)**
Estimated Value ..... $400 - 425

3079 **1887-S. NGC graded MS-64.** An untoned example with moderate bagmarks on the cheek **(PCGS # 7180)**
Estimated Value ..... $450 - 500

3080 **1888. DDO VAM-11 Top 100 Doubled Ear. NGC graded MS-65.** Lightly toned around the edges. Ear strongly doubled on right outside of large lobe and on right side of inner ear fill. Slight doubling on hairline just above ear, top of cotton leaves and cotton bolls on right side. Date in normal position. A gem! **Pop 26; 1 finer for the variety.**
Estimated Value ..... $800 - 850

3081 **1888. NGC graded MS-64. Star.** Impressive blue and golden obverse toning, much of it has an iridescent sheen **(PCGS # 7182)**
Estimated Value ..... $400 - 500

3082 **1888-S. PCGS graded MS-64.** Untoned. Collectors will appreciate this coin's frosty appearance. No doubt, too, they will check the Red Book mintage figures to find it has a low mintage: 657,000 **(PCGS # 7186)**
Estimated Value ..... $550 - 575

icollector.com

3083 **1889. PCGS graded Proof 64 Cameo.** A blazing white example. Very choice for the grade. Only 811 Proofs. By far the most visually fascinating feature of this coin is its striking frosted mint luster on the portrait and eagle. Full deep mirrors on both sides provide a solid foundation. Razor-sharp, with just terrific detail in the hair and cap ornamentation as well as the eagle's chest, wings and legs. **Pop 9; 11 finer; 7 in 65; 1 in 66; 2 in 67; 1 in 68. (PCGS # 87324)**
Estimated Value ..... $2,800 - 3,000

For photographs of lots valued $300 and less please see our website at www.goldbergcoins.com

Popular 1889-CC Morgan Dollar

3084 **1889-CC. NGC graded MS-63.** Popular key date. Nice strike and untoned. Silver dollar issuance terminated in 1885 but began again in 1889 at the Carson City office creating a three-year hiatus when there were no CC dollars made. Some point to a few irregularities that had popped up which caused the Treasury Department to close the Mint while an inquiry was made. Others to the installation of a Democratic administration overseen by Grover Cleveland whose budget-cutting included the Carson mint. In 1889, Cleveland left office. In 1889, a Republican administration returned to power. In 1889, the Mint received new funding. Upon reopening, there was only time enough to strike 350,000 silver dollars before the next calendar year began. Hence, this date's infrequent appearance at auction, especially in choicer grades. A vibrant, fully struck, and thoroughly original untoned specimen with satiny cheek on Liberty. Struck with meticulous care by the dies, which isn't always the case with the later-issue CC-mint silver dollars **(PCGS # 7190)**
Estimated Value .....$24,000 - 26,000

icollector.com LIVE ebay LIVE

1889-CC Morgan Dollar

3085 **1889-CC. Sharpness of MS-60.** Light hairlines. Cleaned years ago but nevertheless well struck with reflective fields. The key date CC-mint Morgan silver dollar **(PCGS # 7190)**
Estimated Value .....$5,000 - 5,500

3086 **1889-CC. ANACS graded Details of AU-50.** Cleaned. A nice strike of this popular Carson City mint. Key date and one which collectors must often wait for to acquire due to the time involved in finding an acceptable specimen and the expense **(PCGS # 7190)**
Estimated Value ..... $2,000 - 2,200

3087 **1889-CC. Sharpness of AU-50.** Reverse scratches and light hairlines. Nicely toned. A key date in this important Morgan dollar series.
Estimated Value ..... $2,000 - 2,200

3088 **1889-CC. NGC graded VF-25.** Popular key date "CC" Mint Dollar. Deepest (dark gray) patina is around the devices, with lighter old-silver hues in the fields and on the exposed areas of the design **(PCGS # 7190)**
Estimated Value ..... $1,100 - 1,200

3089 **1889-CC. Sharpness of EF-40.** Cleaned and retoned.
Estimated Value ..... $1,000 - 1,100

3090 **1890. PCGS graded Proof 64 Deep Cameo.** A nice white coin. The frosty patina on the devices twinkles on both sides, supported by nicely reflective mirrors. A faint line on Liberty's cheek. Something perhaps worth adding to the smooth finish is how desirable this coin is with this precision strike as well. Only 590 Proofs struck. **Pop 13; 14 finer, 6 in 65, 3 in 66, 4 in 67, 1 in 68 (PCGS # 87325)**
Estimated Value ..... $2,400 - 2,500

3091 **1890-CC. PCGS graded MS-64.** Well struck and choice for the grade. A simply gorgeous high-end MS64 whose snow white surfaces are glistening with full, frosty textured luster. Liberty's cheek is also much choicer than average for a coin of this numerical grade **(PCGS # 7198)**
Estimated Value ..... $1,500 - 1,600

3092 **1890-CC. PCGS graded MS-64.** The obverse displays nice blue and gold toning. Shimmering mint brilliance is seen underneath the color of this fully struck specimen. Choicer quality than most MS64s, and not seen that often in this superior toned state **(PCGS # 7198)**
Estimated Value ..... $1,500 - 1,600

icollector.com LIVE

3093 **1890-CC. MS-60.** Lovely natural blue and golden toning.
Estimated Value ..... $300 - 325

3094 **1890-CC. MS-60.** Some light hairlines exist but the full mint frost is soft and gleaming with a cleaner than average cheek on Liberty for the modest grade we have assigned **(PCGS # 7198)**
Estimated Value ..... $300 - 325

3095 **1891. PCGS graded MS-64.** A hint of light golden toning about the borders on both sides, otherwise frost-white. **Pop 1,271; 89 finer, 86 in 65, 2 in 66, 1 in 67 (PCGS # 7204)**
Estimated Value ..... $400 - 450

3096 **1891-CC. NGC graded MS-65.** Top 100 VAM-3 Spitting Eagle. A popular recognized variety. Delicate green and russet colors on the obverse. Less dramatic similar toning on the reverse. On the reverse, the CC mint mark is tilted left. Left C strongly doubled at top outside and lower left inside. Right C slightly doubled at top outside. Later die states show only left C doubled and a die gouge shows below eagle's beak as spitting eagle **(PCGS # 7206)**
Estimated Value ..... $3,000 - 3,500

3097 **1891-CC GSA. NGC graded MS-62.** A bright white coin. In the GSA black holder. Very scarce like this.
Estimated Value ..... $1,600 - 1,700

3098 **1891-CC. NGC graded MS-64 Prooflike.** A touch of light toning near the date on the obverse. Otherwise a white example sporting two-tone or cameo contrast between devices and the choice reflective field. **Pop 61; 6 finer, 5 in 65, 1 in 68 (PCGS # 7207)**
Estimated Value ..... $1,400 - 1,500

3099 **1891-CC. PCGS graded MS-64.** Frosty and white. This is a nicely struck example exhibiting fine detail to all the high points **(PCGS # 7206)**
Estimated Value ..... $850 - 900

3100 **1891-CC. PCGS graded MS-64.** A frosty blast white example. Those who enjoy the look of satin-like luster which is also almost unimpaired by bagmarks will be attracted to this dollar **(PCGS # 7206)**
Estimated Value ..... $850 - 900

3101 **1891-CC. PCGS graded MS-64.** Bright silver color bursts from original surfaces unmarred by toning. A strong strike as well, making this a desirable specimen **(PCGS # 7206)**
Estimated Value ..... $850 - 900

3102 **1891-S. PCGS graded MS-65.** Frosty and white. Luster swirls around the coin like greased lightning. A handsome Morgan dollar from the early 'nineties **(PCGS # 7210)**
Estimated Value ..... $750 - 800

icollector.com LIVE eBay LIVE

3103 **1891-S. PCGS graded MS-64 PQ.** Lovely light golden toning resides on top of full, frosty luster on this well made, carefully preserved S-mint dollar **(PCGS # 7210)**
Estimated Value ..... $400 - 450

3104 **1892-CC. PCGS graded MS-64.** A nice white coin. Well struck and frosty. The ice-white color in the fields with its cartwheel "spin" gives a good account of itself. So too does the substantial detail to the highpoints on this fine example, with a thorough and effectual imprint from the dies; there are no weak areas left by the recoil of the dies, none whatsoever **(PCGS # 7214)**
Estimated Value ..... $1,800 - 1,900

3105 **1892-CC. PCGS graded MS-63.** Housed in an old green holder. Mostly untoned. A brilliant and very lustrous Choice BU that has choicer fields and devices than the grade usually supposes **(PCGS # 7214)**
Estimated Value ..... $1,300 - 1,400

3106 **1892-CC. PCI graded MS-63.** A frosty white coin featuring better than average detail in the centers, with outstanding hair waves and vegetable matter underneath Liberty's cap. The eagle is resplendent, showing full plumage. A scarce CC-mint issue **(PCGS # 7214)**
Estimated Value ..... $1,100 - 1,150

3107 **1892-O. PCGS graded MS-64.** Nice obverse gold toning near the edges while the reverse displays lovely blue and gold colors. Liberty's profile especially free of bagmarks **(PCGS # 7216)**
Estimated Value ..... $500 - 525

icollector.com LIVE

Rare Prooflike 1892-S Morgan Dollar

3108 **1892-S. Sharpness of MS-63 Prooflike.** Light golden toning on both sides. Small pin scratch across Liberty's neck, which must be weighed in the bidding because this is such an important issue, but more than compensated by the choice surfaces elsewhere. Well struck and nice, flashes of mirror surface throughout. Some light hairlines visable. The 1892-S is one of the dates in the Morgan dollar series that separates the men from the boys, making bidding on one an sobering experience. Despite a fair number made (original mintage of 1.2 million pieces), this year is missing in Uncirculated condition in most of America's silver dollar collections. And there does not appear to have been a time when Mint States weren't rare. No 1892-S dollars surfaced in the 1960s when the Treasury Department released millions of silver dollars at face value. It may be that most were destroyed at the end of World War I under the terms of the Pittman Act. This attractive Mint State awaits your bid. With considerable fervor, bidding should take it right on up to a strong price realized, with the end bidder congratulating himself n his astuteness.
Estimated Value ..... $25,000 - 28,000

3109 **1893. PCGS graded MS-64.** A nice white coin. One small mark near Liberty's eye otherwise a MS-65 to 66. A choice frosty coin **(PCGS # 7220)**
Estimated Value ..... $1,700 - 1,800

3110 **1893. NGC graded AU-58.** Mostly untoned. There are some marks on the cheek. Scarce date **(PCGS # 7220)**
Estimated Value ..... $300 - 350

3111 **1893-CC. PCGS graded MS-63.** Lightly toned; displaying golden colors and a hint of turquoise about the obverse borders. Choice satin finish sparkling beneath the variegated toning makes a fitting addition to the colorful aspects. Difficult to find CC-mint date. The strike is crisp in most outer areas, though some lack of detail may be noted at the central design. Only 677,000 minted **(PCGS # 7222)**
Estimated Value ..... $4,700 - 5,000

3112 **1893-CC. PCI graded MS-62.** A nice white coin. Occasional marks in the left obverse field and on the cheek, but all in all a frosty specimen of this last year issue. Mintage was 677,000 pieces **(PCGS # 7222)**
Estimated Value ..... $2,500 - 2,600

icollector.com LIVE ebay LIVE

3113 **1893-CC. MS-61.** Semi-reflective surfaces. Untoned. Some minor hairlines, barely visable. The later CC-mint Morgans do on occasion come with reflective quality in the fields; others are more typically frosted. As the last year of issue, '93-CC carries a desirable cache among collectors (**PCGS # 7222**)
Estimated Value ..... $1,800 - 2,000

Key Date 1893-S Morgan Dollar

3114 **1893-S. NGC graded AU-53.** Nicely toned on both sides. Important key date Morgan Dollar. A worthwhile rarity by any standard, the luster is still intact in a few protected regions around the letters and devices, while smooth antique gray and other toning hues blossom on both sides. This coin has the look that collectors like. It has the absence of marks that pays dividends when the time to sell arrives. Furthermore, the strike, like the surface originality, is confident, full, indeed, as bold as ever seen on virtually any 1893-S offered. Only 100,000 were minted. Most became extensively worn in circulation. The few high grade pieces get quickly snapped up. **Pop 41; 61 finer at NGC. (PCGS # 7224)**
Estimated Value ..... $20,000 - 23,000

Scarce 1893-S Morgan Dollar

3115 **1893-S. PCGS graded EF-45.** Key date to this series. Mostly untoned. Well detailed for this more difficult S-mint date, a low mintage year from the most important branch mint, with soft gray colored highlights that add considerably to the appeal (**PCGS # 7226**)
Estimated Value ..... $10,000 - 11,000

icollector.com LIVE

Popular 1893-S Morgan Dollar

3116 **1893-S. NGC graded EF-45.** Key date dollar. Evenly toned on both sides, and definitely uncleaned, a coin tops in its class, tops in appearance. The few wispy abrasions on the cheek and elsewhere do not detract from the overall pleasing eye appeal of sharp Extremely Fine (**PCGS # 7224**)
Estimated Value ..... $10,000 - 11,000

Key Date 1893-S Morgan Dollar

3117 **1893-S. PCGS graded EF-45.** Popular key date Morgan Dollar. Well struck and lightly toned. A worldly measure of natural silver gray color with here and there a trace of luster to liven up the wide expanse of smooth surface. The fields are for much nicer than average; we cannot say immaculate for a coin that circulated, but as the photographs depict, this coin has an edge over others in its grade; and the strike is intrepid enough to call for special mention. **Pop 395. (PCGS # 7226)**
Estimated Value ..... $10,000 - 11,000

icollector.com LIVE ebay LIVE

Key Date 1893-S Morgan Dollar

3118 **1893-S. PCGS graded EF-45.** Key date morgan dollar. Mostly untoned. One of several high-end 1893-S dollars showing a wealth of underlying detail on its medium gray surfaces. Nicely struck in all areas with just an outstanding appearance on both sides. A lovely coin (**PCGS # 7226**)
Estimated Value .....$10,000 - 11,000

1893-S Morgan Dollar

3119 **1893-S. PCGS graded VF-30.** A popular key date with only 100,000 minted. Nice light toning and choice for the grade. A problem free coin that is ideal for the Morgan dollar collector who has been searching near and far for an acceptable coin to place in a collection (**PCGS # 7226**)
Estimated Value .....$5,700 - 6,200

1893-S Morgan Dollar

3120 **1893-S. PCGS graded VF-20.** A pleasing Very Fine example with the wear evenly distributed and free from problems. The rims and fields are quite clean and the antique toning is a pleasing light grey. Popular key date that is missing from most collections (**PCGS # 7226**)
Estimated Value .....$5,500 - 6,000

3121 **1893-S. VF-20.** Lightly cleaned years ago. The surface is free of heavy marks, while the rims are choice, unblemished, and give the central design a nice border. A popular key date (**PCGS # 7226**)
Estimated Value ..... $3,500 - 3,700

3122 **1893-S. Sharpness of VF-30.** Light scratches on Liberty's face which leave the surrounding fields unscathed. Sharp strike. A popular key date. Comes with an old ANACS photo certificate (**PCGS # 7226**)
Estimated Value ..... $3,000 - 3,300

3123 **1893-S. PCI graded VG-10.** Obverse mark in the left field. Popular key date.
Estimated Value ..... $2,800 - 3,000

icollector.com

3124 **1893-S. ANACS graded Good-6**. Popular key date. The fields are the color of medium "antique silver" while lighter rubbed-silver tops on the devices account for the nice two-tone contrast. All natural and evenly distributed wear (**PCGS # 7226**)
Estimated Value ..... $2,500 - 2,600

3125 **1894. PCGS graded Proof 64 PQ**. Old green holder. Wonderful rainbow toning on both sides. Should be cracked out and regraded. There is so much to say about the beautiful surfaces of this coin since they are nearly gem quality, a level that is almost unobtainable. The mint frost of the devices is glowing with intensity over each side. Surrounding, the gleam of fresh mirrors. There is a lot more than a wee bit of patina as well, the colors resonate with a gleam all their own. And what's more, confirming the smooth luster, we report excellent sharpness on all devices. Concentrate on these features, and then submit your bids. 972 Proofs struck. **Pop 75; 38 finer; 25 in 65; 9 in 66; 3 in 67; 1 in 68. (PCGS # 7329)**
Estimated Value ..... $3,000 - 3,300

3126 **1894. PCGS graded MS-63**. Frosty with a hint of light toning. A popular low mintage date. Far and away the second lowest mintage among P-mint Morgan Dollars, and the third lowest (after the 1893-S) among all Morgan strikes including Proofs in this series. One of just 110,000 pieces reported struck, this coin is sure to work its way into a Choice Uncirculated date set. The strike is much sharper than average, one might easily say bold, with pretty strong definition over the highest, most hair waves and breast feathers of the design. As often occurs, there are a few small bagmarks on Liberty's cheek, but the virtual absence of sizeable marks and the free-flowing frosty luster give this particular specimen the eye appeal associated with the grade (**PCGS # 7228**)
Estimated Value ..... $4,000 - 4,400

3127 **1894. NGC graded MS-62**. Toned on both sides. A high degree of soft luster distinguishes the satiny silver gray surfaces from others of the date struck at the branch mints where different style luster causes them to appear differently though in technically similar grade. Collectors familiar with the Philadelphia Mint 1894 dollars in the Morgan series will recognize this difference at once. Only 110,000 minted (**PCGS # 7228**)
Estimated Value ..... $2,600 - 2,700

3128 **1894. PCI graded MS-61**. We agree with the grade. Mostly untoned and well struck, the luster everpresent in the fields and atop the devices. A few light contacts on the face.
Estimated Value ..... $2,200 - 2,300

3129 **1894. MS-60 Plus**. Lightly toned with light hairlines. Scarce P-mint issue with a low mintage. This one is very sharply struck by the dies.
Estimated Value ..... $2,000 - 2,200

3130 **1894. NGC graded MS-60**. Untoned. Bright but soft satiny surfaces; a few light marks and scuffs, one on the jaw and near the eye, another (equally minor) in the field behind the head. Well struck at centers (**PCGS # 7228**)
Estimated Value ..... $3,300 - 3,400

icollector.com LIVE ebay LIVE

3131 **1894. NGC graded each AU-58.** Each exhibits a few light surface abrasions from the few months it circulated, yet is lustrous with a nice full strike. Popular low mintage date that is always in great demand. Lot of 4 coins (**PCGS # 7228**)
Estimated Value ..... $8,500 - 9,000

3132 **1894. NGC graded AU-58.** Popular low mintage date, this time the frosty is heavy, white, and extensive across the coin. Only the topmost spots of the design show any wear (**PCGS # 7228**)
Estimated Value ..... $2,000 - 2,100

3133 **1894. NGC graded AU-55.** Mostly untoned and well struck, this piece, too was selected for its free-ranging and generous luster (**PCGS # 7228**)
Estimated Value ..... $1,900 - 2,000

3134 **1894. NGC graded each AU-53.** A trio of the popular low mintage 1894 P-mint dollars from an old-time consignment. As is clear upon inspection, the coins he picked were choice ones, one and all, with attractive color, surfaces, and strike-detail. Lot of 3 coins (**PCGS # 7228**)
Estimated Value ..... $5,500 - 5,750

3135 **1894. NGC graded each EF-45.** Each example is well struck and a coin that has above-average surfaces nearly devoid of abrasions. Scarce low mintage date this is lacking from most collections. Lot of 3 coins (**PCGS # 7228**)
Estimated Value ..... $4,500 - 5,000

3136 **1894-O. NGC graded MS-60.** Small mark near the lips. Mostly untoned and frosty. A scarce semi-key date (**PCGS # 7230**)
Estimated Value ..... $600 - 625

icollector.com

Key Date 1895 Morgan Dollar

3137 **1895. NGC graded Proof 65.** Beautiful lilac and blue toning on both sides. It has been commented on by numismatists that Mint records indicate 12,000 business strike Morgan Dollars were delivered in 1895. However, not a single specimen has surfaced. Either all were stored at the Mint and subsequently melted, or the coins delivered were not dated 1895. Regardless of which turns out to be true, the deficiency of business strike 1895 Morgan dollars has put the Proofs of this year in the limelight, as it were. A rarity and one whose desirability in today's hobby is famous. Without a doubt, a Gem Proof 1895 like the coin presently being offered, is the lynch-pin to collecting this long-lived and widely regarded series of large silver coins. We are pleased to offer a sparkling quality coin whose surface shines with reflectivity as the light plays across it. Interesting natural toning hues are seen at all angles with some deeper glints of blue tones on both sides. Boldly struck with no aberrant marks or hairlines. Only 880 proofs. **Pop 31; 37 finer; 23 in 66; 2 in 67; 2 in 68. (PCGS # 7330)**
Estimated Value ..... $45,000 - 50,000

Impressive 1895 Morgan Dollar

3138 **1895. PCGS graded Proof 64.** Beautiful blue and lilac toning on both sides. 880 Proofs struck. Regardless of the fate of the missing 1895 business strike dollars, there is no question the numerous Morgan dollar connoisseurs dream about owning a rare Proof specimen. The original delivery was 880 pieces as part of the Proof sets that year. Bowers, in his two-ton encyclopedia of Silver Dollars posits that as few as 700 are left today. With a crisp strike and a rich colorful patina, this near-gem Proof 64 is clearly ahead of most other survivors. The nicely reflective fields display a few hairlines that, preclude a full Proof 65 grade. All the same, words can barely convey the effect that this lovely coin will have on Morgan enthusiasts and eager bidders when it goes on the auction block. **Pop 55; 37 finer; 14 in 65; 17 in 66; 5 in 67; 1 in 68. (PCGS # 7330)**
Estimated Value ..... $40,000 - 42,000

3139 **1895-O. SEGS graded MS-60.** Light cleaning. Our grade is AU55. The surface is lustrous and free of heavy bagmarks, choice in fact, in spite of the light cleaning. Worth examining if you need this scarce O-mint date **(PCGS # 7236)**
Estimated Value ..... $2,500 - 2,600

icollector.com LIVE ebay LIVE

3140 **1895-O. PCGS graded AU-53.** Mostly untoned with ample remaining luster that hugs the main design features but also spreads out into the more exposed fields. This piece escaped the usual heavy abrasions and affords bidders a grand opportunity **(PCGS # 7236)**
Estimated Value ..... $1,200 - 1,300

3141 **1895-O. PCGS graded AU-53.** A nice untoned example with a few faint hairlines and marks but clearly surpasses most other AU examples marketed in recent months. There is ample luster left in the fields **(PCGS # 7236)**
Estimated Value ..... $1,200 - 1,300

3142 **1895-O. PCGS graded AU-50.** Mostly untoned with luster still evident around the devices extending well into the fields on both sides. Scarce **(PCGS # 7236)**
Estimated Value ..... $1,000 - 1,050

3143 **1895-O. PCGS graded VF-35.** Untoned. Low mintage date. Has a small rim bruise below the date and a mark on the face **(PCGS # 7236)**
Estimated Value ..... $450 - 475

3144 **1895-O. NGC graded VF-30.** Popular semi-key date. Lightly toned and attractive **(PCGS # 7236)**
Estimated Value ..... $425 - 450

3145 **1896-O. PCGS graded MS-62.** A white coin, a frosty coin, and one that rises above most others in its central strike sharpness. A scarce date in Mint State **(PCGS # 7242)**
Estimated Value ..... $1,900 - 2,000

3146 **1896-O. NGC graded MS-61.** Well struck and lightly toned. A strictly **Brilliant Uncirculated** example and thus quite scarce and much in demand **(PCGS # 7242)**
Estimated Value ..... $900 - 950

3147 **1896-O. PCGS graded AU-58.** Untoned and very nice for the grade, the O-mint issue this year being scarce **(PCGS # 7242)**
Estimated Value ..... $500 - 550

3148 **1896-S. ANACS graded AU-53 VAM-2 (PCGS # 7244)**
Estimated Value ..... $450 - 500

icollector.com

3149 **1897-O. NGC graded MS-63.** A hint of light golden tone. A nice strike for this date with outstanding hair detail at center (rarely does '97-O come well struck), plus excellent central breast feathers on the eagle. Silvery luster both sides **(PCGS # 7248)**
Estimated Value ..... $2,500 - 2,600

3150 **1897-O. PCGS graded MS-61.** Mostly untoned. A scarce and much sought-after date in grades above Extremely Fine. Always desirable Mint State **(PCGS # 7248)**
Estimated Value ..... $600 - 650

3151 **1897-S. NGC graded MS-65.** Well struck. White and frosty. Full original icy fresh radiance like this goes a long way to explaining the popularity of Gem quality Morgan silver dollars. To the experienced collector there are few things more exciting than the realization that his collection is slowly building into a first-rate set **(PCGS # 7250)**
Estimated Value ..... $350 - 360

3152 **1897-S.** Coins range in grade from **MS-60 to MS-62.** Lot of 6 coins.
Estimated Value ..... $300 - 330

3153 **1899. PCGS graded MS-64.** Well struck and totally white with nice semi prooflike surfaces on both sides **(PCGS # 7258)**
Estimated Value ..... $350 - 400

3154 **1900-O, O over CC. PCGS graded MS-63.** A hint of light gold toning. Choice for the grade. Housed in an old green holder **(PCGS # 7268)**
Estimated Value ..... $650 - 700

For photographs of lots valued $300 and less please see our website at www.goldbergcoins.com

3155 **1900-S. NGC graded MS-65.** Mostly white, definitely eye-catching, and thoroughly enjoyable to study under a magnifier. As lustrous Gem of this better branch mint date, the surface is creamy smooth and silky; excellent silver color. The strike is strong, as well, with clear definition to the high points. **Pop 145; 24 finer; 23 in 66; 1 in 67. (PCGS # 7270)**
Estimated Value ..... $900 - 950

3156 **1900-S. PCGS graded MS-64.** 1st generation holder. A hint of gold toning around the edges. The surfaces are otherwise brilliant, rocking with silvery color, and quite choice **(PCGS # 7270)**
Estimated Value ..... $400 - 425

3157 **1901. Proof 63.** Lovely blue and golden colors. Possibly retoned long ago. A very attractive Choice Proof example of this challenging year, the devices are exceedingly bold with crisp delineation in the hair and on the eagle's breast feathers.
Estimated Value ..... $1,500 - 1,600

3158 **1901. AU-58.** White and frosty. Scarce.
Estimated Value ..... $400 - 450

3159 **1902-S. NGC graded MS-65.** Untoned. An notably spot-free, spinning-bright Gem, the surfaces spread light with vivid wintry whiteness over both sides **(PCGS # 7282)**
Estimated Value ..... $1,500 - 1,550

icollector.com LIVE ebay LIVE

Gem Proof 1903 Morgan Dollar

3160 **1903. NGC graded Proof 67.** A fully white gem. Has a great look. In fact, exquisitely detailed motifs and mirror-deep fields harmonize nicely on both sides. Brilliant in every respect on both sides as well. The 1903 Proofs, few of which remain in this grade, typically come without cameo details, as the die preparation was modified from that of earlier years. This is even more forcefully apparent in the Morgan dollar Proofs compared to those of the 1890s (where heavy frost on the motifs was standard). A superb gem with exquisite eye appeal. As a Proof 67, certified and safely encapsulated, the coin is among the finest Proofs of 1903 ever offered. A sparkling gem that will no doubt pass any critic's test you wish to evaluate it with, for it is that spectacular. Only 755 proofs struck. **Pop 24; 5 finer in 68. (PCGS # 7338)**
Estimated Value ..... $7,000 - 7,500

3161 **1903-O. PCGS graded MS-65.** Untoned. There is little to say about the surfaces of this Morgan dollar as they are as near "roll fresh" as imaginable. The mint frost is smooth and radiates intensely over each side **(PCGS # 7286)**
Estimated Value ..... $500 - 525

3162 **1903-O. PCGS graded MS-65.** Old green holder. Mostly untoned. A date that created a lot of news coverage back in the early 1960s when bags of Mint-fresh specimens were released to the public at face value. These had been great rarities up till then with Guide Book listings as high as $1,500 for a BU specimen! Now more affordable but just as alluring as ever **(PCGS # 7286)**
Estimated Value ..... $500 - 525

3163 **1903-O. MS-62.** Frosty and white.
Estimated Value ..... $325 - 340

3164 **1903-O. MS-62.** Attractive reverse toning.
Estimated Value ..... $325 - 340

3165 **1903-O. MS-62.** Brilliant luster.
Estimated Value ..... $325 - 340

3166 **1903-O. MS-62. Semi Proof Like.** A sharp strike.
Estimated Value ..... $325 - 340

3167 **1904-O. NGC graded MS-65 Deep Prooflike.** An untoned example bright and gleaming. **Pop 85; 8 finer in 66 (PCGS # 97293)**
Estimated Value ..... $700 - 750

3168 **1904-O. NGC graded MS-64. Star.** Impressive quarter moon blue toning on the reverse. Russet tones here and there about the borders of the obverse. Great eye appeal. We note that NGC has placed the reverse on front of the slab **(PCGS # 7292)**
Estimated Value ..... $300 - 400

3169 **1921. ANACS graded MS-64.** Partial collar rim clip which is most impressive to see on a Morgan dollar. The luster is fresh, white, and glistening **(PCGS # 7296)**
Estimated Value ..... $450 - 500

3170 **1921-D. ICG graded MS-65.** Lovely light blue toning on the reverse. Circumstances with the gorgeous bloom off the dies being what it is, sharp-edged devices and lettering throughout add nicely to the coin's merit. A gem.
Estimated Value ..... $300 - 325

A near Complete Set of Morgan Dollars 1878-1921-S

3171 **A near Complete Set of Morgan Dollars 1878-1921-S.** Lacking only: **1878 7TF, 1893-S and 1895.** All other dates are in the two deluxe Dansco albums. The 1878 is the 8 tail feather variety. The coins will grade from **Good to Choice Mint State.** A very worthwhile collection of dollars. We highly recommend careful study prior to bidding. Lot of 94 coins.
Estimated Value ..... $8,000 - 8,500

A collection of Morgan Dollars 1878-1921-S

3172 **A collection of Morgan Dollars 1878-1921-S.** Lacking only the following: **1878 8 t.f., 1878 7/8 t.f., 1892, 1893-S, 1894, 1894-S, 1895, 1895-0, 1901, 1901-S and 1904-S.** Each coin was picked out of original bags of dollars in the early 1960's by our consignor. Coins will grade **Good to Brilliant Uncirculated.** A total of 87 different dates and mint marks. All housed in three old blue Meghrig albums. A very nice set of dollars that should be examined prior to bidding. Lot of 87 coins.
Estimated Value ..... $5,500 - 6,000

icollector.com LIVE

A SET OF MORGAN SILVER DOLLARS 1878-1921

3173 A set of **Morgan Silver Dollars 1878-1921.** Lacking only the following: **1878 7/8 t.f., 1893-S and 1895.** The coins will grade from **About Good to Brilliant Uncirculated.** Put together many years ago and housed in 4 blue Whitman folders. Lot of 95 coins.
Estimated Value ..... $5,500 - 6,000

3174 **A lot of Morgan Silver Dollars. 1878-1904.** The coins range in grade from **Very Good to Almost Uncirculated.** A nice mixture of dates. Lot of 358 coins.
Estimated Value ..... $4,000 - 4,500

Peace Dollars

3175 **1921. PCGS graded MS-65.** Outstanding moonbeam white luster across radiant surfaces. Liberty's profile is in high relief; her hair provides a resting place for a sun-ray spiked headpiece. A stately bald eagle is seen perched on a rocky outcrop with more sun-rays before him **(PCGS # 7356)**
Estimated Value ..... $1,200 - 1,300

3176 **1921. PCGS graded MS-65.** Light to moderate gold toning on both sides, the luster full and refreshingly clear of marks or hairlines. Bidders seldom overlook a 1921 Peace Dollar in Gem condition **(PCGS # 7356)**
Estimated Value ..... $1,200 - 1,300

3177 **1921. NGC graded MS-64.** Lightly toned with fresh, frosty luster swirling throughout. Some collect the 1921-dated issue as a separate type for its unique high relief **(PCGS # 7356)**
Estimated Value ..... $625 - 650

3178 **1921. PCGS graded MS-64.** Mostly untoned, with just the right measure of frosty luster and average to above-average detail on either side. The high relief of these caused the Mint to rework the master hub for 1922-35 silver dollars, leaving this as the sole circulating date made from high relief dies **(PCGS # 7356)**
Estimated Value ..... $625 - 650

3179 **1921. PCGS graded MS-64.** Well struck with a hint of light gold tone. Another choice coin just sent to PCGS for the first time **(PCGS # 7356)**
Estimated Value ..... $625 - 650

3180 **1921. PCGS graded MS-63.** Well struck. The holder is labeled incorrectly **(PCGS # 7356)**
Estimated Value ..... $400 - 425

3181 **1922-D. PCGS graded MS-65 PQ.** Splendid rainbow toning splashes across the surfaces on both sides. This beauty should stir considerable bidder interest among toning enthusiasts **(PCGS # 7358)**
Estimated Value ..... $300 - 400

3182 **1923. MS-66.** A frosty gem white coin. Both the peripheries and the central areas are impressive for their sharpness of strike, and the frosty textured surfaces are pristine **(PCGS # 7360)**
Estimated Value ..... $400 - 450

icollector.com LIVE ebay LIVE

3183 **1923-S. PCGS graded MS-65.** Light golden toning on both sides. A choice coin, much scarcer than many would suppose given the relatively ample mintage that year. **Pop 101; 2 in 66; 1 in 67. (PCGS # 7362)**
Estimated Value ..... $2,600 - 2,800

Wonderful 1924 Peace Dollar

3184 **1924. NGC graded MS-67. Star.** Wonderful light obverse rainbow toning. A frosty gem coin that will have bidders squirming in their seats in anticipation of its offering. **Pop 2; None finer at NGC.** Among the finest known.
Estimated Value ..... $5,000 - 6,000

3185 **1924-S. PCGS graded MS-64 PQ.** Highly frosty. Light hint of natural golden toning. a great coin that should be graded MS65. **Pop 1050; 67 in 65; 5 in 66. (PCGS # 7364)**
Estimated Value ..... $900 - 1,100

3186 **1924-S. PCGS graded MS-63.** A hint of light gold toning. Some scattered bagmarks on the face and in the field **(PCGS # 7364)**
Estimated Value ..... $375 - 400

3187 **1924-S. PCGS graded MS-63.** Mostly untoned, lustrous and white **(PCGS # 7364)**
Estimated Value ..... $375 - 400

3188 **1925-S. PCGS graded MS-64.** Mostly untoned and frosty. Very choice for the grade. **Pop 1,457; 37 finer in 65. (PCGS # 7366)**
Estimated Value ..... $600 - 750

3189 **1927. PCGS graded MS-64 PQ.** Mostly white with a hint of light gold tones over the snappy fresh luster. Should have been graded MS65 by PCGS **(PCGS # 7370)**
Estimated Value ..... $350 - 400

3190 **1927-D. PCGS graded MS-64.** A hint of light toning on both sides. Silvery fresh. A nice original coin **(PCGS # 7371)**
Estimated Value ..... $625 - 675

3191 **1927-S. PCGS graded MS-64.** Untoned example with smooth satin luster and only a few light contacts. **Pop 1,145; 61 finer; 59 in 65; 2 in 66. (PCGS # 7372)**
Estimated Value ..... $1,000 - 1,100

icollector.com

3192 **1927-S. PCGS graded MS-64.** A fully white near gem coin. Tiny mark near Liberty's lips otherwise MS65 and a coin that earns nods of approval from anyone fortunate enough to view it first-hand (**PCGS # 7372**)
Estimated Value ..... $1,000 - 1,100

3193 **1927-S. NGC graded MS-64.** Lovely gold and lavender toning. Satin fields rippling with smooth luster below the natural colors. The relief designs stand out nicely against this finish. No spotting, nor are there any marks at Liberty's cheek, just simple beauty and originality.
Estimated Value ..... $1,000 - 1,100

3194 **1928. PCGS graded MS-64.** A popular low mintage date (360,649). Well struck and a nice white coin. Sent in only once to PCGS (**PCGS # 7373**)
Estimated Value ..... $900 - 1,000

3195 **1928. PCGS graded MS-63.** A hint of light toning (**PCGS # 7373**)
Estimated Value ..... $675 - 725

3196 **1928. PCGS graded MS-62 PQ.** A nice white coin and a perfect representative of the low mintage 1928 P-mint (**PCGS # 7373**)
Estimated Value ..... $475 - 500

3197 **1928. PCGS graded AU-55.** Popular key date. A few little bagmarks on the face and eagle. The silvery hue alternates between levels of frost and satin-texture, but mainly satiny as on other 1928 P-mint dollars. Lustrous and well struck with pleasing surfaces (**PCGS # 7373**)
Estimated Value ..... $350 - 375

3198 **1928-S. PCGS graded MS-64 PQ.** A beautiful white coin that should be sent back for regrade. Sent in only once. Collectors of Peace dollars know (or soon discover) reading from the population figures, that 1928-S takes a big bump in price above MS64 condition. Here are the statistics that help to explain why: **Pop 1,537; 47 finer; 46 in 65; 1 in 66. (PCGS # 7374)**
Estimated Value ..... $1,000 - 1,500

3199 **1928-S. PCGS graded MS-64.** Mostly untoned. The surfaces are highly lustrous and each side has a choice coating of pearl-smooth patina that swirls and alternates between lighter and darker hues. **Pop 1,537; 47 finer; 46 in 65; 1 in 66. (PCGS # 7374)**
Estimated Value ..... $800 - 850

icollector.com LIVE eBay LIVE

3200 **1928-S. NGC graded MS-64.** Somewhat variegated toning on obverse atop satin white frost. There is no question as to the solid grade of this attractive S-mint Peace dollar. **Pop 1,122; 41 finer; 2 in 64 Star; 38 in 65; 1 in 66.**
Estimated Value ..... $800 - 850

3201 **1934. PCGS graded MS-65.** A nice well struck white coin. Very choice. **Pop 473; 126 finer; 123 in 66; 3 in 67 (PCGS # 7375)**
Estimated Value ..... $500 - 550

3202 **1934. PCGS graded MS-64.** Nice light gold toning over satin luster that is more typical of the 1928-35 series than the frosted surface found on earlier dates in the series **(PCGS # 7375)**
Estimated Value ..... $300 - 330

3203 **1934-D. PCGS graded MS-64.** Rich silvery white color. A well struck coin that has gleaming fields **(PCGS # 7376)**
Estimated Value ..... $500 - 525

3204 **1934-S. PCGS graded MS-64.** A nice white example with claims to MS65. Just sent to PCGS for the first and only time. Low mintage plus few hoards of this date means that the 1934-S is, has been, and always will be the key date in the set. What a wonderful presentation this would make in a date and mintmark Peace dollar collection! **(PCGS # 7377)**
Estimated Value ..... $3,700 - 3,900

3205 **1934-S. PCGS graded MS-62.** A hint of light toning. And more than a hint of nice frosted luster from centers to periphery on both sides. A coin that easily merits the select MS62 grade from PCGS **(PCGS # 7377)**
Estimated Value ..... $1,800 - 1,900

3206 **1934-S. NGC graded MS-61.** Popular key date, Lustrous with original light gray toning, the strike details are well impressed from the dies.
Estimated Value ..... $1,500 - 1,600

3207 **1934-S. NGC graded AU-58.** Nice light toning. One whose surface and devices are covered in smooth, satiny luster that is virtually complete save for minor wear on the high points.
Estimated Value ..... $500 - 550

3208 **1934-S. NGC graded AU-55.** Lightly toned. The choice surfaces are noticeable at once on this scarcer S-mint Peace dollar.
Estimated Value ..... $350 - 400

3209 **1935-S. NGC graded MS-65.** Light golden toning on both sides.
Estimated Value ..... $550 - 600

icollector.com

3210 **1935-S. PCGS graded MS-64.** A lovely white coin which barely misses MS65 gem quality (**PCGS # 7379**)
Estimated Value ..... $500 - 550

3211 **A complete set of Peace Dollars 1921-1935-S.** Coins will grade from **Fine to Brilliant Uncirculated.** Overal a nice pleasing set. Housed in a blue Whitman folder. Lot of 24 coins.
Estimated Value ..... $800 - 900

Eisenhower Dollars

3212 **1972-S. ANACS graded Proof 69 Cameo.** Wonderful rainbow toning on both sides. A coin that will bring a lot of money.
Estimated Value ..... $500 - 700

Commemorative Silver Coins

3213 **1893 Isabella Quarter Dollar. ANACS graded MS-62 Proof-like.** Nice wide borders. Lovely rainbow toning on both sides. Full mirror surfaces (**PCGS # 9220**)
Estimated Value ..... $500 - 550

3214 **1893 Isabella Quarter Dollar. AU-55 (PCGS # 9220)**
Estimated Value ..... $400 - 425

3215 **1893 Isabella Quarter Dollar. ANACS graded Details of MS-60.** Cleaned and untoned (**PCGS # 9220**)
Estimated Value ..... $375 - 400

icollector.com LIVE eBay LIVE

Wonderful 1900 Lafayette Dollar

3216 **1900 Lafayette Dollar. PCGS graded MS-65.** Unbelievable blue and golden toning. One of the best toned Lafayette Dollars we have ever seen. A runaway! The lively satin silver luster underneath this majestic color spreads evenly to the rims and across the devices, gleaming with frostiness in all areas. We note a short chattermark on the horse's foreleg. And so next to the devices, which are sharply struck on obverse and reverse. There is a full wig detail on Washington*, while the facial dimples and hair curls on Lafayette are similarly clear.

America's first Commemorative Silver Dollar, the designs were by Charles E. Barber after an engraving of Houdon's bust of Washington. On the reverse, Barber depicted the Lafayette equestrian statue at the Paris Exposition of 1900. Lafayette Dollars were sold to defray part of the cost of completing Paul Wayland Bartlett's statue of the French General, then under construction in Paris for display at the exposition. Out of an authorization for 50,000 pieces, 36,000 were sold, the remainder being melted.

According to researcher, Q. David Bowers, "the Lafayette silver dollar was minted in one day, December 14, 1899, at the Philadelphia Mint, this being the 100th anniversary of the death of George Washington. When queried about prestriking the coins, for it was not yet 1900, the date on the coin, the Mint took the position that the date did not represent the striking at all but, simply, observed the year that the Paris Exposition was held, this being noted on the reverse."

Bowers further observes that "the 1900 Lafayette dollar is very unusual, indeed unique among coinage of its era, for the dies were made by hand. The motifs were impressed on the obverse and reverse, and then by use of hand punches the dates and numerals were added around the border -- in the old-style process generally in use in the 1830s and before, but long obsolete by 1899. The reason for doing this is not clear today, but probably was one of expediency. A number of die pairs were needed, and quickly, and the normal hubbing and master die process was bypassed. Accordingly, this is the only commemorative coin that can be collected today by die variety!" **Pop 236; 85 finer, 80 in 66, 5 in 67 (PCGS # 9222)**

*A brief description of wigs: Wigs were made of horsehair, yak hair and human hair, the latter being the most expensive. In the 18th century, wigs were very expensive. A man could outfit himself with a hat, coat, breeches, shirt, hose, and shoes for about what a wig would cost him. A wig also required constant care from a hairdresser for cleaning, curling, and powdering.
Estimated Value ..... $10,000 - 15,000

3217 **1900 Lafayette Dollar. AU-50.** Lightly toned with attractive patina, russet and blue. Choice surfaces.
Estimated Value ..... $425 - 450

3218 **1900 Lafayette Dollar. Sharpness of AU-50.** Light hairlines and scratches. Nice golden toning **(PCGS # 9222)**
Estimated Value ..... $350 - 400

icollector.com

3219 **1915-S Panama-Pacific Half Dollar. PCGS graded MS-63.** Nicely toned on the obverse while the reverse has light golden toning. A choice, well struck coin (**PCGS # 9357**)
Estimated Value ..... $500 - 550

3220 **1918 Illinois Half Dollar. PCGS graded MS-66.** Well struck with all the intricacies showing in Lincoln's hair. Frosty with nice gold colors here and there. A desirable Gem (**PCGS # 9320**)
Estimated Value ..... $600 - 650

3221 **1921 Missouri Half Dollar, 2 x 4. AU-50.** Lightly toned with some hairlines (**PCGS # 9331**)
Estimated Value ..... $325 - 350

3222 **1922 Grant Half Dollar, with star. AU-53.** Light hairlines (**PCGS # 9307**)
Estimated Value ..... $475 - 525

3223 **1922 Grant Half Dollar, with star. AU-50.** Cleaned. A star that appeared on the first 4,256 pieces was later removed, creating a second, more common variety. Scarce (**PCGS # 9307**)
Estimated Value ..... $450 - 500

3224 **1925 Lexington-Concord Half Dollar. NGC graded MS-65.** Nice natural toning on both sides. A gem (**PCGS # 9318**)
Estimated Value ..... $300 - 325

3225 **1925 Stone Mountain Half Dollar. NGC graded MS-67.** Lightly toned and superb. Mint luster like smooth frosted glass gives this coin much of its life and pizzazz. **Pop 109; 24 finer** (**PCGS # 9378**)
Estimated Value ..... $800 - 850

3226 **1925-S California Half Dollar. PCGS graded MS-64.** Lightly toned around the edges. Panning for gold is the central them on the obverse, pointing to California's gold rush past (**PCGS # 9281**)
Estimated Value ..... $400 - 425

3227 **1925-S California Half Dollar. PCGS graded MS-64.** Nice natural toning on both sides with swirling luster effects (**PCGS # 9281**)
Estimated Value ..... $400 - 425

For photographs of lots valued $300 and less please see our website at www.goldbergcoins.com

icollector.com LIVE ebay LIVE

Rare Matte Proof Norse America Centennial Thick and Thin Silver Medals

3228 **1925. Norse America Centennial Thick and Thin Silver Medals.** Possible Matte Proofs. We note that the thick specimen exhibits a partial circular die cut around the outside borders on both sides. We have sent these specimens to both PCGS and NGC and neither service could positively determine these as Proofs. They have medium gray sandblast finish on both sides. **The thick specimen exhibits a partial circular die cutter's line around the outside border. No one has ever seen this line on another piece.**

The Norse-American medals commemorated the 100th anniversary of the arrival of the first group of Norwegian settlers in Orleans County, New York on October 9, 1825. Their ship was the sloop Restauration.

It was originally anticipated that a commemorative half dollar would be struck to commemorate the event, but this legislation did not pass Congressional muster, and medals were struck instead in silver and gold at the Philadelphia Mint. Recognizing the semi-commemorative status, Wayte Raymond in his "National" holders provided spaces for the 1925 medals, thus making them popular to a generation of collectors. The medals were struck by authorization of the 68th Congress with a mintage of no more than 40,000 in silver, of which the Thick Planchet type amounted to 33,750 pieces. The obverse depicts the Eleventh Century explorer Leif Ericsson, and the reverse depicts a Viking war boat. These Norse medals have been very popular with U.S. commemorative collectors.

The Philadelphia Mint delivered 100 gold medals commemorating the same event. These were produced as Matte Proofs, with a similar Sand-Blast finish as the silver specimens offered here. The gold medals were sold to the public at a price of $20 each. Today, specimens in gold are rare, and advanced collectors traditionally include them in sets of U.S. Commemorative coins. Until recently, no one thought of the possibility of there being Matte Proof silver medals struck on Thick and Thin planchets. That individual examples with a Matte or Sand-Blast Proof finish do exist caused a stir when they were first exhibited in the summer of 2007. Noted specialist in the Norse-American series, William Swoger, having inspected the two medals in this lot at the time, wrote us a letter dated October 26, 2007, in which he says the following: "I will also picture the an [sic] obverse and reverse of these pieces in my book, The National Commemorative Medals of the United States of America since 1873Ö" In another paragraph, he adds, "I believe that the two medals can bring $10,000 to $20,000 more if I can convincingly prove their authenticity."

Could these two Matte or Sand-Blast Proofs be part of the original mintage set aside by one of the members of The Centennial Commission, or given in recognition? It is known the Commission retained first strikings of the silver and gold types. Additionally, it is known that Congressman O.J. Kvale, whose proposal it was to have them made, received gold medal number two, the second piece struck, in recognition of his services to the commission.

Comparison of the medals with the regular Mint State examples shows several key differences. First, the Thick medal has what appears to be dramatic die-doubling on the obverse, most notable on the legend NORSE AMERICAN CENTENNIAL at top and on Ericson's legs and feet. Those who have studied this thick medal say they have never heard of another such piece with die-doubling. Second, both medals are finished in strong granular sand-blast finish with deep gray "antiquing" applied at the time they were made. Notable too is the extremely sharp relief of all details such as the horns on Ericson's helmet, and the crisp delineation of the oars on the bots on both sides. The edges are also unusually sharp and "squared off" as though the medals received more than the customary single blow the coinage dies. No Archival records have surfaced describing these unusual pieces, but in time this may happen. These Norse medals have been very popular with U.S. commemorative collectors and the sale of these possible Matte Proofs should see active bidding. Lot of 2 coins.

Estimated Value ..... $5,000 - 7,500

icollector.com LIVE

3229 **1925. Norse Medal Thick. PCGS graded MS-66.** Nice light rainbow toning associated with shimmering white frost. A gem. Mintage: 33,750 Thick **(PCGS # 9450)**
Estimated Value ..... $1,200 - 1,300

3230 **1926-S Oregon Trail Half Dollar. NGC graded MS-66.** Lovely golden toning on both sides. First year of issue. **Pop 516; 134 finer (PCGS # 9341)**
Estimated Value ..... $350 - 375

3231 **1928 Hawaiian Half Dollar. AU-55.** Some light hairlines but choice with nearly full satiny luster. Many 1928 Hawaiian half dollars went to the non-collecting public when sales opened in Honolulu that year. To this day, specimens turn up in the island's coin stores having slight amounts of wear from having been stored in old cardboard boxes or change purses. This specimen is much better preserved than most. Mintage: only 10,000.
Estimated Value ..... $1,400 - 1,500

3232 **1928 Oregon Trail Half Dollar. NGC graded MS-67.** A nice white coin, bold and impressive. Further, this date is among the lower mintage issues: 6,000 pieces. **Pop 77; 3 finer in 68. (PCGS # 9342)**
Estimated Value ..... $850 - 900

3233 **1934 Maryland Half Dollar. NGC graded MS-66.** A nice untoned coin, fresh with white luster, glistening throughout **(PCGS # 9328)**
Estimated Value ..... $425 - 450

3234 **1935 Connecticut Half Dollar. PCGS graded MS-65.** The reverse shows natural gold toning. A lovely frosty gem. The Charter Oak is prominently displayed on the obverse of the Connecticut half dollar **(PCGS # 9299)**
Estimated Value ..... $350 - 375

3235 **1935 Hudson Half Dollar. AU-55.** Only 10,000 made of this issue of 1935 featuring King Neptune astride a spouting whale.
Estimated Value ..... $525 - 500

3236 **1935 Spanish Trail Half Dollar. PCGS graded MS-66.** Attractive light gold toning on both sides. Boldly original. The obverse has a punning head of a cow in honor of Alvar Nunez Cabeza de Vaca (Cabeza de Vaca being Spanish for "head of a cow"). Nunez explored the Old Spanish Trail region in 1528. His route from Florida to El Paso, Texas is depicted on the reverse. **Pop 513; 85 finer; 83 in 67; 2 in 68. (PCGS # 9376)**
Estimated Value ..... $1,600 - 1,700

3237 **1935 Spanish Trail Half Dollar. NGC graded MS-65.** Well struck and untoned. This brilliant, lustrous Gem has exceptional fields and devices. Only 10,000 minted **(PCGS # 9376)**
Estimated Value ..... $1,250 - 1,300

3238 **1935 Spanish Trail Half Dollar. PCGS graded MS-64.** Mostly untoned with silvery luster throughout. A very choice strike **(PCGS # 9376)**
Estimated Value ..... $1,050 - 1,100

icollector.com LIVE eBay LIVE

3239 **1935 Spanish Trail Half Dollar. MS-62.** White and satiny luster over both sides, a spotless example of this unusual Type. Only 10,000 made.
Estimated Value ..... $950 - 1,000

3240 **1935/34. Boone Commemorative Set.** A low mintage set, this is the key set not only in the Boone commemorative series, but the lowest mintage of any commemorative half dollar set. Always commands a great deal of attention. Consists of: **1935/34 PCGS MS65, 1935/34-S PCGS MS66, 1935/34-D PCGS MS66.** Lot of 3 coins.
Estimated Value ..... $2,000 - 2,200

3241 **1936 Gettysburg Half Dollar. PCGS graded MS-65.** Old green holder. Nicely toned over lustrous fields. A gem (**PCGS # 9305**)
Estimated Value ..... $450 - 500

3242 **1936 Long Island Half Dollar. PCGS graded MS-66.** Nice light rainbow toning. This Long Islands boasts surfaces that are satiny with lovely mint frost swirling around both sides (**PCGS # 9322**)
Estimated Value ..... $650 - 700

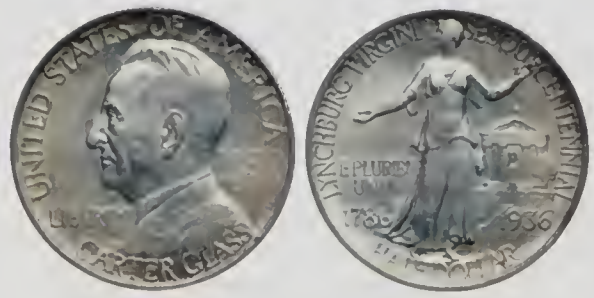

3243 **1936 Lynchburg Half Dollar. PCGS graded MS-66.** Lovely light gold toning. A satiny lustrous Gem that has carefully preserved surfaces (**PCGS # 9324**)
Estimated Value ..... $350 - 400

3244 **1936 Wisconsin Half Dollar. PCGS graded MS-66.** A hint of gold toning. That is a pile of lead ore the pick ax is about to hit. One of Wisconsin's major contributions to American commerce (**PCGS # 9447**)
Estimated Value ..... $300 - 325

3245 **1936 York Half Dollar. PCGS graded MS-66.** Splendid natural russet toning on both sides. Worthy of a premium bid. Encapsulated in an old green holder (**PCGS # 9449**)
Estimated Value ..... $400 - 450

3246 **1936-S Bay Bridge Half Dollar. PCGS graded MS-66.** A splendid gem specimen with partial rainbow toning on the obverse. In an old green label holder (**PCGS # 9254**)
Estimated Value ..... $400 - 450

3247 **1936-S Oregon Trail Half Dollar. NGC graded MS-67.** A nice bright coin. This crisply struck Oregon Trail glows with icicle-white luster from the fields and devices. Superb (**PCGS # 9346**)
Estimated Value ..... $575 - 600

icollector.com LIVE

3248 **1937 Antietam Half Dollar. MS-63.** Choice and frosty.
Estimated Value ..... $550 - 600

3249 **1937 Boone Half Dollar. NGC graded MS-67.** Lovely rainbow toning, the surfaces pristine with satin-textured luster. This most charming Boone commemorative will quickly find a buyer **(PCGS # 9270)**
Estimated Value ..... $1,300 - 1,400

Ex: Carmody Collection.

3250 **1938-D Oregon Trail Half Dollar. PCGS graded MS-68.** Wonderful rainbow toning on the obverse. Lots of the green color that is highly desirable. In addition, the low mintage for this issue makes it even more desirable, with a mere 6,000 pieces reported. Phenomenal quality from center to periphery. **Pop 31, 1finer in 69 (PCGS # 9349)**
Estimated Value ..... $4,000 - 4,500

For photographs of lots valued $300 and less please see our website at www.goldbergcoins.com

3251 **A trio of NGC graded Oregon Commemoratives.** Light toning on both sides. Low mintage set with only 3,004 sets issued. Consists of: **1939 NGC MS66, 1939-D NGC MS67, 1939-S NGC MS67.** Lot of 3 coins.
Estimated Value ..... $2,700 - 2,800

3252 **A trio of PCGS graded Oregon Commemoratives.** A hint of light toning. Last year of the design and a scarce set. Consists of: **1939 PCGS MS65, 1939-S PCGS MS65, 1939-D PCGS MS66.** Lot of 3 coins.
Estimated Value ..... $1,600 - 1,700

3253 **1946-S Booker T. Washington Half Dollar. PCGS graded MS-66.** Lovely blue and golden colors put on a show atop the solid mint frost. A gem **(PCGS # 9406)**
Estimated Value ..... $300 - 400

icollector.com LIVE ebay LIVE

3254 **1948-S Booker T. Washington Half Dollar. NGC graded MS-67.** Nice blue and gold toning around the edges with snappy white frost everywhere else. A jewel! **Pop 33; 3 finer, 2 in 67 Star, 1 in 68 (PCGS # 9414)**
Estimated Value ..... $1,000 - 1,100

3255 **Booker T. Washington Commemorative Group.** Consists of: **3 envelopes (mailers), one from the U.S. Post Office at Booker T. Washington's birthplace.** Also includes a **1946 P-D-S coin set, Choice Unc. nicely toned** and a **1946 BTW coin with the Gems of Wisdom paper case.** A very interesting and worthwile lot of original BTW material.
Estimated Value ..... $600 - 700

3256 **1952 Washington-Carver Half Dollar.** A roll of 20 Brilliant Uncirculated examples. Lot of 20 coins.
Estimated Value ..... $300 - 350

Lot of 10 Magnificent 1952 Washington Carver

3257 **1952 Washington-Carver Half Dollars.** A ten piece lot of 1952 Wash.-Carvers in an old Wayte Raymond holder. All have wonderful rainbow toning on both sides. Coins should grade **MS-64 to MS-66**. Lot of 10 coins.
Estimated Value ..... $4,000 - 5,000

3258 **1952 Washington-Carver Half Dollars.** A 5 piece group, each exhibiting beautiful natural rainbow toning on both sides. **Coins grade MS-64 to MS-66.** Lot of 5 coins.
Estimated Value ..... $2,000 - 2,500

3259 **A group of 10 Incredibly Toned 1952 Washington Carver Halves. MS-64 to MS-66.** Each coin exhibits splendid natural vivid rainbow colors. **This could be a run-a-way lot.** Lot of 10 coins.
Estimated Value ..... $4,000 - 5,000

3260 **1953-S Washington-Carver Half Dollar. PCGS graded MS-66.** Nicely toned on both sides with areas of sky blue deepening to purple. **Pop 57; 3 finer in 67 (PCGS # 9440)**
Estimated Value ..... $500 - 550

3261 **A Pair of Commemoratives.** Consists of: **1924 Huguenot NGC MS64**,and **1935/1934 Boone NGC MS65.** Both coins are untoned. Lot of 2 coins.
Estimated Value ..... $325 - 350

icollector.com

Hawaii Coins and Tokens

3262 **1883. Hawaii Silver Type Coins.** Consists of: **Dollar VF-25** light obverse scratches; **Half Dollar VF-25** light hairlines; **Dime Fine 15** polished. Lot of 3 coins.
Estimated Value ..... $300 - 350

3263 **1883 Hawaiian Quarter Dollar. AU-53.** Lots of frosty mint luster with some scattered hairlines.
Estimated Value ..... $100 - 120

3264 **1883 Hawaiian Quarter Dollar. NGC graded MS-62.** A hint of light toning. Bold strike on hair curls and beard; choice satiny luster **(PCGS # 10987)**
Estimated Value ..... $300 - 350

3265 **1883 Hawaiian Dollar. PCGS graded EF-45.** Antique toning with purple hues on the reverse, most of the beard detail plainly evident on the King. A one-year Type. Hawaii has had a checkered past: its first rulers were Native chieftains until 1887, some of whom were more highly educated than today's D.C. politicians. In that year, the process of imperial overthrow by American commercial interests finally revealed itself in the so-called Bayonet Constitution forced upon King Kalakaua. A few years later, the McKinley administration declared Hawaii a Territory of the United States (1900). Hawaii became the 50th state in 1959 **(PCGS # 10995)**
Estimated Value ..... $600 - 650

3266 **1883 Hawaiian Dollar. EF-45.** Light hairlines are noted in the fields with traces of luster still evident about the protected areas.
Estimated Value ..... $550 - 650

3267 **1883 Hawaiian Dollar. EF-40.** Lightly toned with light hairlines, none of which are too serious.
Estimated Value ..... $500 - 600

3268 **1883 Hawaiian Dollar. VF-35.** Lightly toned to a greyish-violet with light hairlines noted.
Estimated Value ..... $450 - 500

3269 **1882 Hawaiian Haiku Plantation Token. PCGS graded AU-55 Brown.** Very scarce; all of the pre-coinage issues by private minters in Hawaii are high on the current popularity lists. The Haiku Sugar Plantation was located on the island of Maui. This issue is undoubtedly one of the best executed and most attractive designs of the 19th century Hawaiian tokens. The leaves at the base of the date are from the taro plant, with sugar cane arching overhead on either side of the legend. **Pop 1; 1 in 58; 2 in 62. PCGS has greated only 6 pieces (PCGS # 600518)**
Estimated Value ..... $1,000 - 1,200

So-Called Dollars

3270 **1826. Erie Canal Completion. HK-1. Sharpness of Extremely Fine.** White metal, 44 mm. Very rare. Rough surfaces.
Estimated Value ..... $400 - 500

3271 **1876. Liberty Bell. Independence Hall Dollar. HK-29.** White metal, 39 mm. Holed at 12 o'clock and counterstamped above 1776 'Robbie", otherwise **About Uncirculted.**
Estimated Value ..... $300 - 400

icollector.com LIVE ebay LIVE

3272 **1876. U.S. Centennial Exposition. HK-20. NGC graded MS-62 Prooflike.** Silver, 36 mm. We note some electric blue toning spots around the obverse borders. Scarce in silver, with very few certified as of this writing (Dec. 2007). **Pop 2; 1 finer.**
Estimated Value ..... $900 - 1,100

3273 **1883. Washington's Headquarters at Newburgh, NY. HK-134. NGC graded MS-65 Brown Medal.** Bronze, 42 mm. Rare. A lovely toned bronze medal depicting the headquarters edifice in center; above, around Celebration at Newburgh, N. Y. / October 18th; below edifice, microscopic A. Demarest, Sr. N. Y.; upper border legend 1783 - Centennial - 1883; lower border legend Proclamation of peace, disbandment of the army. On the reverse is the Coat of Arms in center; around He was most nobly crowned by refusing to be crowned; 13 stars around last lettering; border legend Washington's family coat of arms from which the American flag was designed. **The only one graded at NGC.**
Estimated Value ..... $1,000 - 1,150

3274 **1892-1893. Columbian World's Fair - Chicago group.** Consists of the following memorabilia from this famous exposition: **5 Rolled Indian cents dated 1893; 1 Rolled Liberty Nickel dated 1893; 1 Spanish Medal 1892; 1 White Medal for Machinery Hall holed; 1 1893 Large White Medal for the Expo.** Each **Extremely Fine** or better as noted. Lot of 9 items.
Estimated Value ..... $400 - 450

3275 **1892-1893. Columbian World's Fair Chicago group.** Three pieces of memorabilia consisting of: **Rolled bronze bottom plaque depicting the landing of Columbus; Coin Purse; Table linen, slightly damaged.** Lot of 3 pieces.
Estimated Value ..... $400 - 500

3276 **1900. Lesher Dollar. HK-789. ANACS graded MS-61.** Silver. Bumstead type. Second reverse. **Number 993.** Rare and in growing demand.

Obverse: Mountain mining scene in upper half of field; in two lines at top, divided by central mountain peak, Pikes Peak / Silver Mine; in seven lines, on lower half of field ² A Commodity ² / Will Give / ² in Exchange ² / Merchandise / -*at*- / A. B. Bumstead / No. Same obverse as HK-788.

Reverse: Jos. Leshers Referendum Souvenir in upper five-eighths of circle near edge; in center of upper half is a device from the State Seal of Colorado, including its motto, Nil Sine Numine (Nothing Without God), which separates 1 Oz. and Coin; below, in five lines, Silver ² Price 1.25 ² / M'f'd Victor / Colo. / 1900. Same as HK-788, except no line above Colo, and no scrolls at sides of seal device.
Estimated Value ..... $2,400 - 2,500

3277 **(1904) Louisiana Purchase Expo. Cascade Gardens. HK-316. NGC graded MS-63 Deep Prooflike.** Aluminum, 34 mm. Very scarce. **Pop 1; only this one graded at NGC.**
Estimated Value ..... $400 - 500

3278 **1904. Louisiana Purchase Expo. HK-302. NGC graded MS-66.** Yellow Bronze. 34 mm. Official souvenir Medal. A splendid gem example with beaming luster on both sides. **Pop 2; 1 finer.**
Estimated Value ..... $450 - 600

icollector.com LIVE

3279 **1904. Louisiana Purchase Expo. HK-306. NGC graded MS-62.** Octagonal, brass, 33 x 33 mm. The obverse of this medal bears a crowned bust of Louis IX resembling that on Isabella quarter; also noteworthy is that on the reverse the legend bears the word "coin." The U. S. Treasury Department was asked by the exposition organizers to rule on both points but apparently no action was taken. However, after "less than 25,000" round medals were sold, "a large order" was placed for one of octagonal shape. Almost concurrently, the company disappeared following its failure to secure either official recognition or concession privileges and so the octagonal issue was bought up by souvenir and coin dealers. Most medals bear serial number on the reverse, round ones under No. 25,000, octagonal ones over No. 25,000. **Pop 2; 3 finer.**
Estimated Value ..... $200 - 250

3280 **(1904). Louisiana Purchase Expo. Manufacturers/Liberal Art. HK-322a. NGC graded MS-62 Prooflike.** Aluminum, 34 mm. **Finest graded at NGC.**
Estimated Value ..... $300 - 400

3281 **(1904). Louisiana Purchase Expo. Palace of Electricity. HK-319. NGC graded MS-62 Deep Prooflike.** Aluminum, 34 mm. Very scarce. **Pop 1; only DPL graded by NGC.**
Estimated Value ..... $300 - 400

3282 **1909. Alaska-Yukon Pacific Expo. Utah Dollar. HK-359. NGC graded MS-66 Red & Brown.** Copper, 38 mm. Very Scarce. **Pop 2; none finer in RB at the service.**
Estimated Value ..... $400 - 500

3283 **1915. Panama Pacific Expo. Octagoinial Dollar. HK-424. PCI graded MS-63.** Gilt Bronze, 40 x 40 mm. Rare. Razor-sharp devices on this attractive item that cleverly mimics the octagonal $50 gold slugs of the gold rush period. We agree with the grade given by PCI **(Only 3 graded at NGC, this being the finest).**
Estimated Value ..... $600 - 750

3284 **1915. Panama-Pacific Expo. Florida. HK-404a. NGC graded AU-50.** Silver plated, 34 mm. Obverse: Headless Victory stands in vessel passing through Canal, dividing lines San Francisco / 1915 behind her; around Panama-Pacific International Exposition. Reverse: Modification of State Seal within circle; above, around For Florida Exposition Fund; below around, in ribbon In God We Trust; in microscopic letters at lower edge Robbins Co Attleboro. Rare. **Pop 1; the only example graded at NGC.**
Estimated Value ..... $500 - 600

3285 **1915. Panama-Pacific International Exposition. HK-399. ANACS graded AU-58.** Silver. Nicely toned, scarce silver issue.
Estimated Value ..... $350 - 400

3286 **1915. Panama-Pacific International Exposition. HK-399. ANACS graded AU-55.** Silver. Evenly toned.
Estimated Value ..... $350 - 400

3287 **1926. Philadelphia Sesquicentennial Medals.** Consists of **6 various medals, two with ribbons.** Scarce to Rare and all in **Extremely Fine or better condition.** Lot of 6 medals.
Estimated Value ..... $500 - 550

3288 **1932. William Penn. 250th Anniv. of Arrival in America. HK-462. PCI graded MS-65.** Bronze, 37 mm. Scarce.
Estimated Value ..... $350 - 400

icollector.com LIVE
eBay LIVE

3289 **1933. Colorado Century of Progress HK-870. ICG graded MS-65.** Silver. Type IV. One ounce of silver. Popular and always in demand. Attractively toned Gem.
Estimated Value ..... $300 - 350

3290 **1933. Colorado Century of Progress. HK-870. ANACS graded MS-64.** Nicely toned; a bold strike.
Estimated Value ..... $300 - 325

3291 **1933. Colorado's Century of Progress. HK-869. NGC graded MS-60.** Silver, 39 mm. Popular and Scarce. **Pop 2; 4 finer.**
Estimated Value ..... $350 - 400

3292 **1933. Santa Monica, CA Breakwater. HK-682. NGC graded MS-64.** Bronze, 36 mm. Rare. **Finest of only 2 graded at NGC.**
Estimated Value ..... $250- - 300

3293 **1933. Santa Monica, CA Breakwater. Ocean Park. HK-687. NGC graded MS-63.** Aluminum, 36 mm. A lovely prooflike example showing intricate detail. **Pop 3; 1 finer.**
Estimated Value ..... $225 - 255

3294 **1935. Connecticut Tercentenary medal group.** Consists of: **Bronze medal 30 mm. from Southington; Old Homeweek pin-back with ribbon; Nutmeg with pin** (possibly a unique item). Lot of 3 items.
Estimated Value ..... $300 - 350

3295 **1948. California Gold Discovery Centennial. HK-497.** Bronze, gold plated, 38 x 38 mm. Scarce. **Pop 4; 20 finer.**
Estimated Value ..... $375 - 450

3296 **(1950) Uniface Dollar. Calif. Statehood Centennial. HK-505. NGC graded MS-63.** Octagonal. Bronze, 40 x 40 mm. Very Rare. This elusive uniface, gilt medal has within a beaded circle, the design similar to obverse of the 1851 Augustus Humbert $50 gold slug, with target reverse variety, the principal difference being 000 Thou, in the upper ribbon. The legend around reads Imitation of Famous California Fifty Dollar Gold Slug, Used by the Pioneers * 1850 * **Pop 3; 3 finer.**
Estimated Value ..... $750 - 850

3297 **1960. Alaska Festival of Music. HK-575. NGC graded MS-65.** Two large hands sprouting from the peaks of some mountains. Silver, 37 mm. Very Rare. **Pop 2; 3 finer.**
Estimated Value ..... $700 - 800

Miscellaneous Silver Sets

3298 **1970 The Medallic History of the Jewish People.** Limited edition Proof **sterling silver** medals issued by the Judaic Heritage Society. Housed in a custom case. **Total of 93.6 oz. sterling silver.** Lot of 120 medals.
Estimated Value ..... $1,000 - 1,100

3299 **1976. The 50 State Bicentennial Medal Collection.** Limited edition solid **sterling silver** proof medals issued by the Franklin Mint. Each contains 1 oz. of pure silver. Housed in a custom case. **Total of 50 oz. pure silver.** Lot of 50 medals.
Estimated Value ..... $550 - 600

3300 **2001 P & D. $1.00 Buffalo. PCGS MS-69 DCAM and PCGS MS-69.** Both pieces **signed** on the PCGS tag **by Jay Johnson, U.S. Mint Director.** Lot of 2 coins.
Estimated Value ..... $450 - 500

icollector.com LIVE

3301 **50 State Silver Proof Ingots.** Issued by the Danbury Mint. Housed in a custom wooden box. **Each 2500 grains sterling. Total 260 oz. sterling silver.** Lot of 50 ingots.
Estimated Value ..... $3,000 - 3,200

3302 **A compilation of 3 different Norman Rockwell Proof sets.** Consisting of: **Norman Rockwell's Favorite Moments from Mark Twain.** Limited edition Proof Ingot set. Each 700 grains of **sterling silver.** 10 pieces in the set. Together with: **Norman Rockwell's Spirit of Scouting.** Limited edition Proof **sterling silver** 10 piece medal set. Including: **Norman Rockwell's Fondest Memories.** First edition Proof **sterling silver** ingots. Each 1500 grains of sterling silver. A 10 piece set. All 3 sets issued by the Franklin Mint. **Total of approximately 54 oz. of sterling silver.** Lot of 32 medals and ingots.
Estimated Value ..... $600 - 700

3303 **Flags of the Nation Proof Sterling Silver Ingot Collection.** By the Franklin Mint. 64 ingots housed in a wooden box. **Total of approximately 64 oz. sterling silver.** Lot of 64 ingots.
Estimated Value ..... $750 - 850

3304 **Great Events and Leaders of World War II Silver Ingot Set.** Each 1 oz. **sterling silver** electroplated in 24 karat gold. Issued by the Lincoln Mint. Housed in a custom wooden case. **Total 48 oz. sterling silver.** Lot of 48 ingots.
Estimated Value ..... $550 - 600

3305 **Great Patriots of the United States.** Limited proof edition by the Danbury Mint. **Consists of 72 1 oz. sterling proof medals.** Housed in 2 volumes. **Total 72 oz. sterling silver.** Lot of 72 medals.
Estimated Value ..... $900 - 1,000

3306 **The International Locomotive Ingot Collection.** First edition proof, struck by The Franklin Mint. Total of 50 proof 900 grains sterling silver ingots all housed in a custom wooden case. **Total of 96.75 oz. sterling silver.** Lot of 50 ingots.
Estimated Value ..... $1,200 - 1,300

3307 **The Official Bicentennial Ingots.** First edition sterling silver proofs in specially postmarked commemorative cachets of the thirteen original states. **A total of 70 silver ingots each 2 oz.** All housed in a custom album. **Total 140 oz. sterling silver.** Lot of 70 ingots.
Estimated Value ..... $1,800 - 2,000

3308 **The Official History of the Olympic Games.** Limited edition Proof **sterling silver** medal set. Each 21 grams sterling. Issued by the Franklin Mint and housed in a custom case. **Total approximately 33.5 oz. sterling silver.** Lot of 50 medals.
Estimated Value ..... $400 - 450

3309 **One Hundred Great Americans Ingot Collection.** Issued by Franklin Mint. Housed in a custom box. 100 pieces. **Each 500 grains sterling. Total approximately 105 oz. sterling silver.** Lot of 100 ingots.
Estimated Value ..... $1,000 - 1,200

3310 **Presidential Ingot Collection.** Proof **sterling silver** ingots. Each 1000 grains sterling silver. Issued by the Franklin Mint. Housed in a custom wooden case. **Total 72 oz. sterling silver.** Lot of 36 ingots.
Estimated Value ..... $850 - 950

3311 **Presidential Silver Ingot Collection.** Issued by the Danbury Mint. 1st Edition, 2500 grain sterling silver. Washington through L.B.J. Housed in a wooden box. **Total of 166.4 oz. sterling silver.** Lot of 32 proof ingots.
Estimated Value ..... $2,000 - 2,100

3312 **Presidential Silver Ingot Collection by the Danbury Mint.** First edition. Consists of: 36 proof sterling silver 5000 grain ingots. Washington throught Nixon, all in a custom wooden case. **Total of approximately 375 oz sterling silver.** Lot of 36 ingots.
Estimated Value ..... $4,500 - 5,000

3313 **Roberts Birds Complete Set Silver Proof Medals.** Limited and numbered edition designed by Gilroy Roberts, designer of the Kennedy Half Dollar, made by the Franklin Mint. Total of 25 silver proof medals housed in a special presentation box. We note some damage to the box. **Each medal weighs approximately 2 1/2 oz. Total of 62.5 oz. sterling silver.** Lot of 25 medals.
Estimated Value ..... $800 - 900

3314 **Silver Art Bar Collection.** 1 oz. **.999 silver** ingots. All different interesting subjects. Housed in a deluxe album. **Total 48 oz.999 silver.**
Estimated Value ..... $550 - 600

3315 **Silver Masonic Medal Collection.** A set of five boxes issued by the International Fraternal Commemorative Society. Each **Sterling silver** Proof medal weighs 26.5 grams and depicts a famous American with a detailed description. **Total of 42 oz. Sterling silver.** Lot of 49 medals.
Estimated Value ..... $500 - 550

3316 **White House Historical Association Presidential Medals.** First edition Proof each containing 600 grains of **sterling silver** electroplated with 24 karat gold. 38 piece set. Together with: **First Ladies of the U.S. Commemorative Silver Proof Medals.** Each 500 grains of **sterling silver.** 40 piece set. Both sets issued by the Franklin Mint. Each housed in a custom case. **Total of 90 oz. sterling silver.** Lot of 78 medals.
Estimated Value ..... $1,000 - 1,100

Mint Sets

3317 **1949 P-D-S. Double Mint Set in the original mint holder as issued.** A lovely original set with nicely toned Mint State coins.
Estimated Value ..... $700 - 800

icollector.com LIVE eBay LIVE

3318 **1949 P-D-S. Double Mint Set in the original mint holder as issued.** A lovely original set with nicely toned Mint State coins.
Estimated Value ..... $700 - 800

3319 **1952. Original Double Mint Set.** In the original government holder as issued. All coins are **Choice to Gem Unc** and nicely toned.
Estimated Value ..... $600 - 650

3320 **1953 P-D-S. Original Double Mint Set as issued by the mint. In the original holders.** A lovely original set with nicely toned Mint State coins.
Estimated Value ..... $400 - 450

3321 **1954 P-D-S. Mint Sets in special custom holders.** A total of 6 sets containing one of each date and mint. **All coins are Uncirculated.** Lot of 6 sets.
Estimated Value ..... $400 - 450

3322 **1954 P-D-S. Original Double Mint Set as issued by the mint. In the original holders of issue.** A lovely original set with nicely toned Mint State coins.
Estimated Value ..... $600 - 650

3323 **A lot of original Mint Sets as issued by the mint.** Consists of: **1955; 1956 (3); 1957 (2); 1958 (4).** Each year contains one coin from each mint as issued. **All are Unc and lightly toned.** Lot of 10 sets.
Estimated Value ..... $1,000 - 1,100

Proof Sets

3324 **1937..** Consists of: **1 cent PCGS PR65RD housed in an old green holder; 5 cent, 10 cent, 25 cent, 50 cent, all PCGS PR66.** A nice five piece Proof set. The quarter and half dollar both encapsulated in old green holders. Lot of 5 coins.
Estimated Value ..... $4,000 - 4,400

END OF SESSION FIVE

For photographs of lots valued $300 and less please see our website at www.goldbergcoins.com

icollector.com LIVE

SESSION SEVEN

Currency

WEDNESDAY, FEBRUARY 13th, 9:00 AM

GOLDBERG OFFICES, 350 S. BEVERLY DR.

Colonial Currency

3325 **Rare Pennsylvania October 25, 1775 Completely Signed and Numbered Uncut Sheet of 12.** Complete from the 3 pence thru the 20 shillings. **4 notes are No. 3 and 8 notes are No. 4.** Remander sheets sometime appear on the market, but these are unsigned and not numbered. This is an original sheet that was singed and numbered and left uncut and thus **Very Rare.** This sheet has never appeared at market before. Ragged about the borders as expected and folded at the borders with foxing. **PMG graded fine 15 net internal splits and aging.**
Estimated Value ..... $2,500 - 3,500

3326 **Maryland. July 26, 1775 $8. PCGS graded Very Good 10. Fr-MD-77.** This is a rare Maryland issue that is not often seen in higher grades. The printing remains sharp as does one of the signatures, and although the edges are frayed the note remains intact. This crudely engraved piece is a wonderful example of Colonial era printing.
Estimated Value ..... $1,000 - 1,500

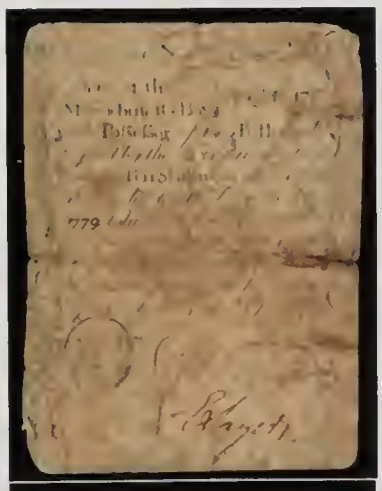

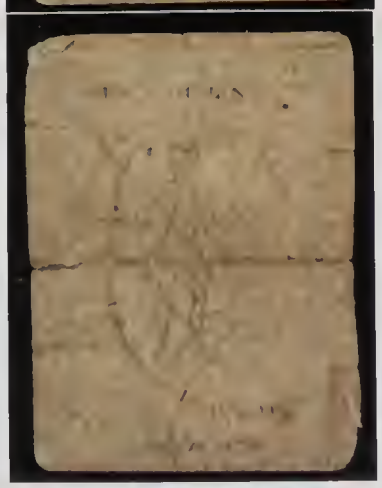

3327 **Massachusetts. Aug. 18, 1775 10s. PCGS graded Apparent Very Good 8, Multiple Restored Splits and Edge Tears. Fr-MA-166.** A low grade, yet eminently affordable, example of the scarce and ever-popular Paul Revere-printed "Sword in Hand" note. The minor flaws and repairs do not affect the overall appeal.
Estimated Value ..... $800 - 1,000

icollector.com

3328 **Virginia. Apr. 1, 1773 20s James River Bank Issue. PCGS graded Apparent Very Fine 20, Minor Restorations. Fr-VA-62.** This is the much scarcer 1773 James River Bank issue, a note that is seldom seen much finer. There are a few minor restorations that are expertly executed, but the overall appearance is quite sharp and is far better than most we have seen. A rare note in all grades, and one that will appeal to even the most advanced collector.
Estimated Value ..... $700 - 1,000

3329 **New Hampshire. Nov. 3, 1775 9d. PCGS graded Apparent Very Fine 20, Edge and Internal Splits. Fr-NH-143.** A few minor paper splits do not adversely affect the overall eye appeal of this piece that exhibits s little paper toning but dark, bold inks and sharp signatures. A very scarce issue in any grade.
Estimated Value ..... $600 - 800

3330 **Connecticut. June 19, 1776 9 Pence. Fr-CT-206. PMG graded Gem Uncirculated 66 Exceptional Paper Quality.** Very rare uncanceled with this being the **finest known.**
Estimated Value ..... $500 - 600

3331 **Miscellaneous Low Grade Continentals and Colonials.** A wide assortment of 18 various Continental and Colonial notes, all low grade and most displaying problems to one degree or another. Included are four Continentals (two of them fractional $1/2 from the 1776 Fugio issue), two Connecticut, five Maryland, one Massachusetts, one New York, and five Pennsylvania notes. In-person examination is suggested. Lot of 18 notes.
Estimated Value ..... $400 - 600

3332 **Virginia Colonial Assortment.** A nice group of five Virginia Colonials, all with minor flaws as noted by PCGS: July 17, 1775 1s/3d Apparent Fine 15, Edge Splits; July 17, 1775 L3 Apparent Very Fine 25, Edge Tear at Bottom Center; Oct. 16, 1780 $300 Apparent Fine 15, Edge Damage, Long Cut at Bottom from Right; March 1, 1781 $150 Apparent Extremely Fine, Edge Damage; and March 1, 1781 $500 Apparent Very Fine 35, UR Corner Missing. Lot of 5 notes.
Estimated Value ..... $400 - 500

icollector.com LIVE ebay LIVE

3333 **Continental Currency. Apr. 11, 1778 $40. PCGS graded Apparent Very Fine 25, Repair in UL Corner, Multiple Pinholes. Fr-CC-78.** A nice looking example that unfortunately has a couple of minor flaws as described by PCGS. From the very scarce Yorktown issue.
Estimated Value ..... $400 - 500

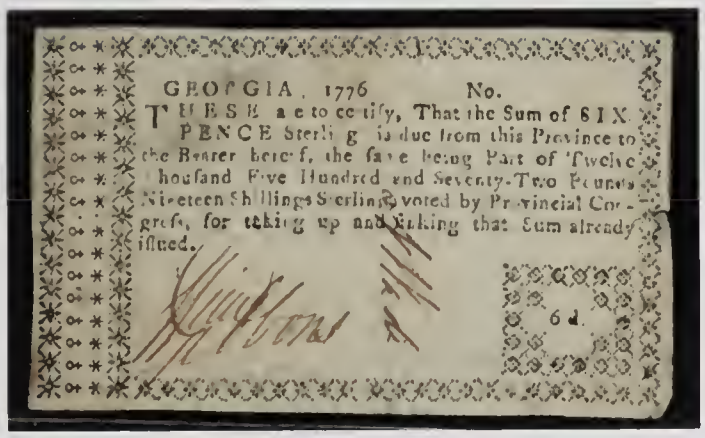

3334 **Georgia. 1776 6d. PCGS graded Apparent Extremely Fine 45, Edge Tear at Right. Fr-GA-62.** Although there is a small edge tear as noted by the PCGS graders, this is a very scarce issue at this grade level. Boldly signed.
Estimated Value ..... $400 - 600

3335 **Georgia. Oct. 16, 1786 20s. PCGS graded Apparent Very Fine 25, Repaired Edge Splits, Missing Pieces Restored. Fr-GA-131.** Although a few missing pieces and splits have been repaired, this remains a pleasing example overall. Rare any finer, this issue is often seen with problems and even the most advanced collector must often be satisfied with a lower grade piece.
Estimated Value ..... $400 - 600

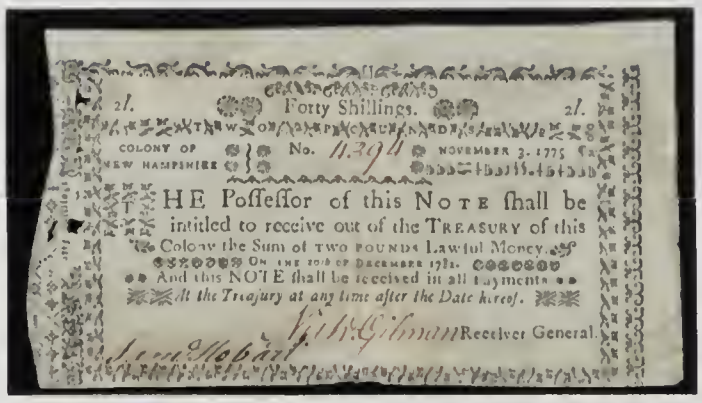

3336 **New Hampshire. Nov. 3, 1775 40s Contemporary Counterfeit. PCGS graded Apparent Very Fine 30, Damage at Left End. Fr-NH-152.** This counterfeit, printed by Robert Towle, is problem-free save for a few small holes at the left end. This rare issue is seldom seen any finer, either as a genuine note or as a counterfeit.
Estimated Value ..... $400 - 600

For photographs of lots valued $300 and less please see our website at www.goldbergcoins.com

icollector.com

3337 **Pennsylvania. March 20, 1771 10s. Extremely Fine 45. Fr-PA-147.** This lovely example bears the sharp signature of Francis Hopkinson, a signer of the Declaration of Independence.
Estimated Value ..... $400 - 600

3338 **Massachusetts Fiscal Paper.** A 1778 dated Warrant in the amount of 14 pounds sterling on the State of Massachusetts. Revolutionary War-era bonds and warrants such as these are masterfully covered in Anderson's <Ithe Price of Liberty<Q, the standard reference work on these issues. This piece grades Very Fine or so, with a couple of unimportant edge splits noted for complete accuracy.
Estimated Value ..... $400 - 600

3339 **Continental Currency. Sept. 26, 1778 $50 Contemporary Counterfeits. Two Examples, Both PCGS Choice About New 55. Fr-CC-85.** A nice pair of contemporary counterfeits, each with only a trace of light circulation. Lot of 2 notes.
Estimated Value ..... $350 - 450

3340 **Five Assorted PCGS Graded Colonials.** Five PCGS graded Colonials, including: Connecticut June 7, 1776 3s Choice About New 55, slit cancelled; Massachusetts May 5, 1780 $4 Apparent New 62, Hole Punch Cancelled, Mounting Remnant on Back; Massachusetts May 5, 1780 $20 Apparent About New 50, Hole Punch Cancelled, Edge Tear at Top Left; Pennsylvania Oct. 1, 1773 10s Very Fine 25; and Pennsylvania March 25, 1775 14s Apparent About New 50, Minor Edge Tears and Staining. Lot of 5 notes.
Estimated Value ..... $300 - 400

3341 **Pennsylvania. Jan. 1, 1756 15s. PCGS graded Apparent Very Fine 20, Edge Split at Left. Fr-PA-75.** Although a minor edge split was noticed by the experts at PCGS Currency, the overall appearance of this note is above average for the issue. Newman does not price it above Fine in his most recent reference.
Estimated Value ..... $300 - 400

3342 **Assorted Early United States Fiscal Paper.** Five financial documents from the early period of our nation's history, including: 1804 United States Loan Office Warrant, Medford, Massachusetts $100, VF with some tape repaired splits and stains; 1792 United States Loan Office, State of New Jersey $326.31, XF with some paper aging, minor ink erosion, and a hole punch cancel; 1778 Connecticut L10 Warrant, VF or so with a tape repaired central split and a hole punch cancel; 1789 State of Connecticut Warrant, XF with a closed cut cancellation; and a 1789 Connecticut Deposit Receipt, About New. Lot of 5 notes.
Estimated Value ..... $300 - 500

3343 **PCGS Graded Continental Group.** A nice assortment of circulated Continentals, all graded by PCGS: Feb. 17, 1776 $1 Very Good 10; Feb. 17, 1776 $4 Very Fine 25; Feb. 26, 1777 $2 Very Good 8; Sept. 26, 1778 $30 Fine 15; Sept. 26, 1778 $40 Fine 15. Lot of 5 notes.
Estimated Value ..... $275 - 375

3344 **South Carolina. Feb. 8, 1779 $90. PCGS graded Apparent Very Fine 25, Edge Splits at Top and Bottom Center. Fr-SC-158.** Printed by Thomas Coram of Charleston, this issue is one of the more elegantly engraved and popularly collected series in all Colonial Currency. This denomination features a vignette on back of Hercules strangling a lion. A couple of edge splits do not severely detract.
Estimated Value ..... $250 - 350

3345 **Delaware. Jan. 1, 1776 20s. PCGS graded Choice New 63. Fr-DE-80.** This splendid example is well-margined on the face, but the back centering is off just a trifle to the left. A small stain at the right edge is mentioned for accuracy.
Estimated Value ..... $225 - 275

3346 **Graded Continental Trio.** Three PCGS graded Continentals, including: Feb. 17, 1776 $1/3 Good 6; Nov. 2, 1776 $3 Very Fine 20; and Feb. 26, 1777 $4 Fine 12PPQ. Lot of 3 notes.
Estimated Value ..... $200 - 250

3347 **Continental Currency. Sept. 26, 1778 $30. PCGS graded Choice About New 58PPQ. Fr-CC-83.** A light corner bend is the only flaw on this boldly printed and signed example.
Estimated Value ..... $200 - 250

3348 **Continental Currency. Sept. 26, 1778 $40. PCGS graded Choice About New 55PPQ. Fr-CC-84.** Tightly margined all around, but boldly printed on both sides. An attractive Continental.
Estimated Value ..... $200 - 250

3349 **Delaware. May 1, 1777 10s. PCGS graded Very Fine 30. Fr-DE-91.** This broadly margined example has a little light soiling from circulation but no other mentionable problems or flaws. High grade for this issue, as most seen are more heavily circulated.
Estimated Value ..... $200 - 300

icollector.com LIVE ebay LIVE

3350 **Delaware. May 31, 1760 40s. PCGS graded Apparent Fine 12, Stained, Repaired Horizontal Split. Fr-DE-71.** This scarce issue was printed in four denominations: 20s, 30s, 40s, and 50s. Only L4,000 total was issued for all four denominations. This example has a stain in the upper right corner and is repaired horizontally along the center, but the signatures and printing inks remain bold and clear.
Estimated Value ..... $200 - 300

3351 **Georgia. 1776 $4. PCGS graded Apparent Fine 15, Multiple Repairs. Fr-GA-75a.** This is the variety with the blue Caduceus and Liberty Cap seal, a polular design on these Georgia notes. Signed by Edward Telfair, a signer of the Articules of Confederation.
Estimated Value ..... $200 - 300

3352 **New Hampshire. Apr. 29, 1780 $2. PCGS graded Apparent Choice About New 55, Hole Punch Cancelled, Tear from Cancellation. Fr-NH-180.** New Hampshire notes are not common as a whole, and affordable examples that retain good eye appeal are not easy to locate. The tear present from the hole cancellation isn't immediately visible at first glance, and yet it presents the opportunity to own a nice looking piece at a fraction of the price of a problem-free note.
Estimated Value ..... $200 - 250

3353 **New York. City of New York Feb. 20, 1790 2d. PCGS graded Fine 12.** This scarce small change issue bears the printed signature of Daniel Phoenix, Treasurer of the City of New York, and was printed by H. Gaine in New York City. Fully intact with the expected amount of soiling and wear for the assigned grade, but with no other flaws.
Estimated Value ..... $200 - 300

3354 **South Carolina. Apr. 10, 1778 5s. PCGS graded Very Fine 30PPQ. Fr-SC-147.** An affordable, mid-grade example with no flaws evident whatsoever.
Estimated Value ..... $200 - 250

3355 **Virginia. Oct. 16, 1780 $500. PCGS graded Very Fine 30. Fr-VA-196.** This issue was printed on thin rice paper, and most surviving examples are plagued with various problems including tears, stains, ink erosion at the signatures, and other flaws. This note is a pleasant exception, as the paper remains fully intact and there are no mentionable problems.
Estimated Value ..... $200 - 300

3356 **State of Massachusetts Bay Second Moiety Warrant.** This Revolutionary War era piece of fiscal paper has a couple of tape repaired splits at the top, but grades Very Fine overall and has an impressive overall appearance.
Estimated Value ..... $200 - 300

3357 **Certified Colonial Group.** Four PCGS Currency graded Colonial notes from various issues, including: Connecticut Mar. 1, 1780 40s Apparent Choice About New 55, Minor Edge Tears, Cut Cancelled; Delaware Jan. 1, 1776 5s Fine 15; Pennsylvania Oct. 1, 1773 18d Apparent Fine 15, Stained; and Pennsylvania Apr. 10, 1777 4d Very Fine 20. Lot of 4 notes.
Estimated Value ..... $200 - 250

3358 **PCGS Graded New Jersey Pair.** A nice circulated pair of March 25, 1776 issue New Jersey notes, a 3s in Very Fine 20 and a 15s in Very Fine 25. Both are PCGS graded and both are free of any mentionable flaws. Lot of 2 notes.
Estimated Value ..... $175 - 225

3359 **New York Duo.** A pair of attractive circulated New York Colonials, both graded by PCGS: Sept. 2, 1775 $3 Fine 12, the variety with the Ten Commandments vignette on back; and Aug. 13, 1776 $1/2 Fine 15. Lot of 2 notes.
Estimated Value ..... $175 - 225

3360 **Pennsylvania PCGS Graded Trio.** Three PCGS graded Pennsylvania notes, including: April 3, 1772 1s Fine 15; Oct. 25, 1775 20s Very Good 8; and Dec. 8, 1775 40s Fine 15. Lot of 3 notes.
Estimated Value ..... $175 - 225

3361 **Continental Currency. Jan. 14, 1779 $40. PCGS graded About New 50. Fr-CC-95.** This lightly circulated Continental has a tiny stain in the left margin that likely prevented the assignment of the "PPQ" designation by PCGS.
Estimated Value ..... $175 - 225

3362 **Rhode Island. May, 1786 L3. PCGS graded Choice New 63PPQ. Fr-RI-301.** Although this is not a rare issue even in higher grades, as many sheets were saved and individual high grade pieces cut from these sheets are plentiful on the market, it still amazes this cataloger that collectors can still obtain uncirculated examples of 220 year-old currency for less than a few hundred dollars.
Estimated Value ..... $175 - 225

3363 **Continental Currency. May 10, 1775 $8. PCGS graded About New 50. Fr-CC-8.** The upper left corner is clipped slightly, otherwise this pleasing example might have qualified for a higher grade.
Estimated Value ..... $150 - 200

3364 **Delaware. June 1, 1759 20s. PCGS graded Apparent Good 6, Repaired Horizontal Split. Fr-DE-68.** Dispite this note having once been severed and since repaired, as noted by PCGS, this is still a desirable example of a scarce early issue. The corners are a bit frayed and rounded and the signatures are faded as one might expect a this grade level, but the printing remains sharp and bold on both sides. Rare much finer.
Estimated Value ..... $150 - 200

3365 **Maryland. Apr. 10, 1774 $8. PCGS graded About New 50. Fr-MD-70.** Lightly circulated with bold printing and sharp signatures.
Estimated Value ..... $150 - 200

3366 **Massachusetts. Oct. 16, 1778 12d. PCGS graded Apparent Fine 12, Edge Repairs, Printing Redrawn on Back. Fr-MA-260.** This "codfish" note is not a thing of beauty, but it represents an affordable representative of this scarce and popular type for the beginning or budget-conscious collector.
Estimated Value ..... $150 - 200

3367 **New Jersey. March 25, 1776 15s. PCGS graded Choice About New 55. Fr-NJ-180.** This nice red and black printed note has some writing in pencil on the face and in ink on the back, but the signatures and printing inks are sharp and bold.
Estimated Value ..... $150 - 200

3368 **Rhode Island. July 2, 1780 $5. PCGS graded New 62PPQ. Fr-RI-286.** This lovely high grade Colonial is tightly margined on the back, accounting for the grade. Well printed and boldly signed.
Estimated Value ..... $150 - 200

3369 **Delaware. May 1, 1777 4s. PCGS graded Fine 15. Fr-DE-88.** A little frayed around the edges, but still crisp and bold for the grade.
Estimated Value ..... $125 - 175

3370 **Pennsylvania. Oct. 25, 1775 6d. PCGS graded New 61. Fr-PA-183.** A couple of minor stains from old hinge mounts remain on the back, limiting the grade on this otherwise Choice New small change note.
Estimated Value ..... $125 - 150

icollector.com

3371 **Virginia. Oct. 20, 1777 $15. PCGS graded Fine 12. Fr-VA-131.** Solid for the grade, with no readily mentionable flaws and plenty of eye appeal for a well-circulated example.
Estimated Value ..... $125 - 150

3372 **Continental Currency. July 22, 1776 $30. PCGS graded Very Fine 35. Fr-CC-46.** This boldly printed example displays broad margins for the issue.
Estimated Value ..... $120 - 150

3373 **Continental Currency Pair.** Two PCGS Crrency Graded Continentals, including: Feb. 17, 1776 $1/3 Apparent Fine 15, Mounting Damage on Back; and Jan. 14, 1779 $35 Apparent Very Fine 20, Edge Tear at Bottom Center. Lot of 2 notes.
Estimated Value ..... $120 - 150

3374 **Pennsylvania. Oct. 1, 1773 5s. PCGS graded About New 53PPQ. Fr-PA-166.** A pleasing, lightly circulated Hall & Sellers printed note with bold signatures.
Estimated Value ..... $120 - 150

3375 **New Jersey. March 25, 1776 12s. PCGS graded About New 50. Fr-NJ-179.** This nice looking piece displays few real evidcences of circulation, but there is a blank space in the printing on the face where a mica fleck has chipped out.
Estimated Value ..... $100 - 125

3376 **New Jersey. March 25, 1776 L3. PCGS graded Apparent New 60, Minor Edge Damage at UR, Mounting Stains, Small Hole. Fr-NJ-182.** Although there are a few problems noted on the PCGS label, the overall appearance is not actually quite as bad as it might seem. Sharply printed and well signed.
Estimated Value ..... $100 - 125

3377 **New Jersey. Feb. 20, 1776 L3. PCGS graded Apparent Extremely Fine 45, Stained, Mounting Damage. Fr-NJ-174.** Although a couple of minor problems are present, this piece bears the signature of John Hart, a signer of the Declaration of Independence.
Estimated Value ..... $100 - 150

3378 **North Carolina. Aug. 8, 1778 $20. PCGS graded Apparent Fine 15, Stained. Fr-NC-178.** Although moderately stained on both sides, this piece retains full signatures and sharp printing.
Estimated Value ..... $100 - 125

3379 **Pennsylvania. April 3, 1772 18d. PCGS graded Very Good 8. Fr-PA-155.** A second signer of the Declaration of Independence from Pennsylvania signed this note, as the John Morton signature is sharp and bold. A pleasing note for the grade.
Estimated Value ..... $100 - 150

3380 **Pennsylvania. March 20, 1771 10s. PCGS graded Fine 15. Fr-PA-147.** Some ink stains and the usual soiling from circulation are the only mentionable flaws on this Pennsylvania Colonial note.
Estimated Value ..... $100 - 125

3381 **Continental Currency. Feb. 17, 1776 $3. PCGS graded Very Fine 35. Fr-CC-56.** Solid for the grade but with.
Estimated Value ..... $100 - 125

3382 **Virginia. Oct. 16, 1780 $100. PCGS graded Apparent Very Fine 30, LL Corner Missing. Fr-VA-192.** Although the bottom left corner tip is missing, as is pointed out by PCGS, the overall eye appeal is not bad for this thin rice paper issue.
Estimated Value ..... $100 - 125

3383 **Continental Currency. Sept. 26, 1778 $60. PCGS graded Very Fine 30. Fr-CC-86.** This pleasing mid-grade Continental is attractive for the grade and displays no mentionable flaws.
Estimated Value ..... $100 - 125

3384 **Continental Currency. Sept. 26, 1778 $50. PCGS graded Fine 15PPQ. Fr-CC-85.** A nice, problem-free example with no flaws save for honest circulation.
Estimated Value ..... $75 - 100

3385 **Connecticut Fiscal Paper.** Three 1790 dated State of Connecticut warrants, two for L2 and one for L1. Each grades VF to XF with the usual hole punch cancels. Lot of 3 notes.
Estimated Value ..... $60 - 80

3386 **New Jersey. June 9, 1780 $1. PCGS graded Very Good 10.. Fr-NJ-184.** Well worn but free of any significant defect. Scarce in any grade.
Estimated Value ..... $200 - 250

Broken Bank Notes

3387 **Egg Harbor Bank, New Jersey $5.00 and $10.00 notes.** Each note signed and dated. Notes grade **VF-EF.** Lot of 2 notes.
Estimated Value ..... $50 - 75

3388 **Jefferson City, MO. State of Missouri. Cr. 10C $2.00 Jan. 1, 1864. General M. Jeff Thompson Inscription on Back.** This PCGS graded example bears a historical inscription on the back from Brigadier General M. Jeff Thompson, the so-called "Swamp Fox of the Missouri Confederacy." PCGS graded Apparent About New 50, Mounting Damage at Left and Right.
Estimated Value ..... $250 - 450

3389 **Kansas City, MO. City of Kansas. $1.00 1870. PCGS graded Very Good 10.** Although not high grade, this is a very scarce note and one of only a handful we can recall seeing in any condition. A vignette of a paddlewheel steamboat is pictured at center.
Estimated Value ..... $200 - 300

3390 **Leavenworth, KS. City of Leavenworth. $5.00 May 16, 1871 Remainder. PCGS graded Very Fine 30PPQ.** This attractive example is grom a very difficult state for obsoletes, and is the first we have seen of this denomination.
Estimated Value ..... $400 - 600

3391 **Leavenworth, KS. Merchants Bank. $2.00 Aug. 21, 1854. PCGS graded Choice New 63PPQ.** This lovely example is from one of the few banks to issue obsoletes from this state that was on the far western fringes of inhabited America in the antebellum period.
Estimated Value ..... $150 - 200

3392 **Certified Missouri Civil War Issues.** Five State of Missouri notes, all graded by PCGS Currency: Cr. 1 $20.00 Jan. 1, 1862 Choice About New 58; Cr. 3A $10.00 Jan. 1, 1862 Very Fine 20; Cr. 10 $2.00 Jan. 1, 1862 Fine 15; Cr. 16 $4.00 186_ Remainder About New 50; and Cr. 18B $1.00 186_ Remainder ("T.C.C. & Co." watermark) About New 53PPQ. Lot of 5 notes.
Estimated Value ..... $500 - 700

icollector.com LIVE ebay LIVE

3393 **Missouri, Jefferson City $100 1860's. State of Missouri Defence Bond. PMG graded About Uncirculated 53, hinged.** Scarce.
Estimated Value ..... $125 - 175

3394 **St. Louis, MO. Bank of Missouri. $3.00 April 1, 1820. PCGS graded Fine 12.** The Bank of Missouri was established in 1819, and folded after only two years in business. It was founded by a group of prominent early Missouri businessmen, including Auguste Chouteau, pioneer fur trader, co-founder of St. Louis, and partner of John Jacob Astor. Thomas Hart Benton, later a U.S. Senator (also famous for nearly killing President Andrew Jackson in a duel), was a director and stockholder--his losses in this venture led to his later hatred of banks and mistrust of paper money in general. This extremely rare note is one of only a handful known, and was last sold in the NASCA sale of the T. James Clarke Collection in 1978.
Estimated Value ..... $400 - 600

3395 **St. Louis, MO. Bank of the State of Missouri. $50.00 Nov. 1, 1848 Counterfeit. PCGS graded Good 6.** This rare note is one of but a few examples known of this denomination, and even counterfeits are highly sought by collectors since the bank had only $430 of circulation outstanding when it was closed to a group of private investors in 1866. From the 1978 NASCA sale of the T. James Clarke Collection.
Estimated Value ..... $250 - 350

3396 **St. Louis, MO. Terre Haute, Alton & St. Louis Rail Road Co. Three Different PCGS graded Notes.** A nice trio, including: $5.00 Jan. 20, 1859 Choice About New 55PPQ; $10.00 Feb. 21, 1859 Very Fine 20 (with central vignette of an Indian brave); and $10.00 March 21, 1859 Extremely Fine 45PPQ (with central vignette of a locomotive). Lot of 3 notes.
Estimated Value ..... $300 - 400

3397 **Texas Treasury Warrants.** A pair of PCGS certified Texas Treasury Warrants, including: Cr. 61 $216.70 Jan. 16, 1861 Very Fine 25; and Cr. 64 $34.75 Jan. 3, 1862. Both are pen cancelled. Lot of 2 notes.
Estimated Value ..... $350 - 450

3398 **Topeka, KS. Union Military Scrip. $5.00 June 1, 1867. PCGS graded Extremely Fine 45, Hole Punch Cancelled.** A nice example of this scarce note that displays a couple of wonderful patriotic vignettes.
Estimated Value ..... $75 - 100

3399 **Two State of Missouri - Defense Bonds.** Consists of: **Sheet of $1, $1, $1, $3 unissued, Criswell 18B, 18B, 18B and 17B. Folds between otherwise EF.** Together with: **Confederate States of America (Missouri Defence Bond) The State of Missorui $500.00 with coupons attached. Some nicks at the edges, otherwise EF.** Lot of 2 uncut sheets.
Estimated Value ..... $150 - 200

Confederate Notes

3400 **A pair of Confederate notes.** Consists of **Fr-CS-69** $5.00 Feb. 17, 1864; **Fr-CS-68** $10.00 Feb. 17, 1864. Notes grade **EF to AU.** Lot of 2 notes.
Estimated Value ..... $50 - 60

Legal Tender Notes - Large

3401 **1862, $1 United States Note. Fr-16. KL-3.** An absolutely splendid "Green Back" with vibrant colors thourghout. Doubley desirable as this is a **Radar note with serial # 72327. Crisp Uncirculated.**
Estimated Value ..... $2,000 - 2,500

3402 **1862, $1 United States Note. Fr-17a. KL-2. CGA graded Choice Uncirculated 64.** All early U.S. Notes are in strong demand from paper money buyers. This handsome note has nice green overprint and a red seal with red serial numbers. The corners aren't quite sharply pointed, but the margins are complete and there is a nice absence of the usual counting smudge at upper right. The portrait is that of Salmon P. Chase, Secretary of the Treasury under Abraham Lincoln.
Estimated Value ..... $2,000 - 2,500

icollector.com

3403 **1875, $1 United States Note. Fr-26. KL-13. PMG graded Gem Uncirculated 65, Exceptional Paper Quality.** A fancy ornamental frame at right around ONE DOLLAR is the most notable difference of the 1875 Series of Legal Tender ones from those that follow (1880 and 1917 series). Like many of the other notes in this fine consignment, the paper is fresh and white, crispness complete. The colors are vivid red against the black and white front, with deep rich saturated green for the reverse. The photographs captures this nicely, but first-hand viewing still is best!
Estimated Value ..... $3,000 - 3,300

3404 **1878, $1 United States Note. Fr-27. KL-14. PMG graded About Uncirculated 53 Net. Bottom left corner restored.** The "restoration" is virtually undetectable.
Estimated Value ..... $500 - 550

For photographs of lots valued $300 and less please see our website at www.goldbergcoins.com

icollector.com LIVE
ebay LIVE

1880, $1 United States Note. The First Note of the Type

3405 **1880, $1 United States Note. Serial Number ZI plate position A. Fr-28. KL-15. PMG graded Choice Fine 15.** This is the very first note of the design! The numbering system started with the letter Z and this was the top positioned note. It is estimated that fewer than one hundred #1 Type Notes are in existence today with many more #1 Nationals known. The reason being that the #1 Nationals were saved by proud bankers but the poor government officials saved very few. **A unique find!**

The 1880 Aces with the large brown seal have always been a sought-after Type. This particular note, with its superior colors and unique status should likely prove to be a major hit with bidders.
Estimated Value ..... $20,000 - 24,000

3406 **1880, $1 United States Note. Fr-30. KL-17. PMG graded Choice Uncirculated 64** A large seal replaces the floral ornament at right on the 1880 Series of notes, serial numbers are red. A very choice example with bright colors.
Estimated Value ..... $1,000 - 1,100

3407 **1880, $1 United States Note. Fr-30. KL-17.** Beautiful large red seal with red serial numbers. A Choice Crisp Uncirculated note.
Estimated Value ..... $900 - 1,000

icollector.com

3408 **1880, $1 United States Note. Cut Sheet of 4. Fr-34. KL-21.** Each note is **PMG graded Choice Uncirculated 64.** Lot of 4 notes.
Estimated Value ..... $4,000 - 5,000

3409 **1917, $1 United States Note. Fr-37. KL-24. PMG Choice About Uncirculated 58, Exceptional Paper Quality.**
Estimated Value ..... $130 - 140

3410 **1917, $1 United States Note. Fr-39. KL-27.** PCGS MS -62.
Estimated Value ..... $250 - 300

3411 **1917, $1 United States Note. Fr-39. KL-27. Crisp Uncirculated 60 or better.** Nice bright colors.
Estimated Value ..... $175 - 200

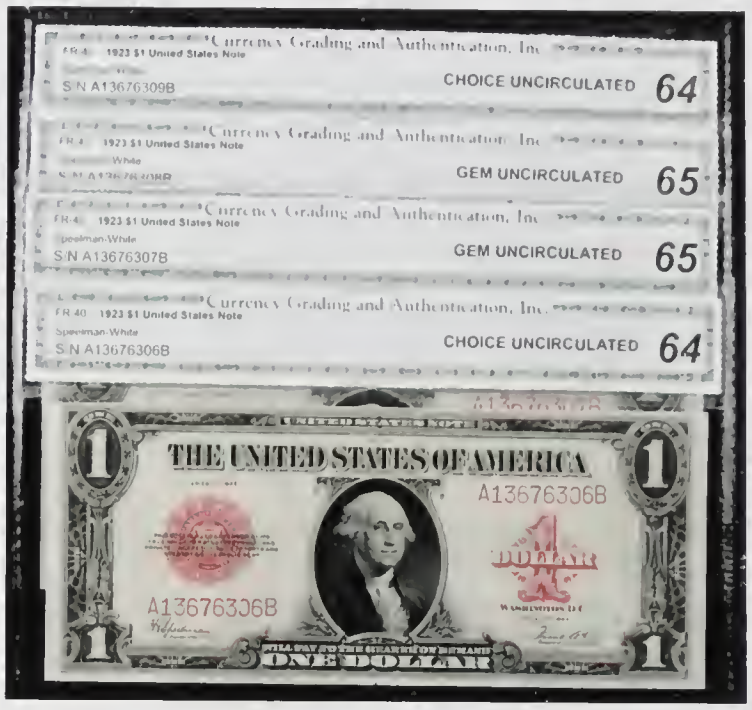

3412 **1923, $1 United States Note. Cut Sheet of 4. Fr-40. KL-28.** Consecutively numbered of coarse and **CGA graded 64, 65, 65 and 64 rrespectively.** Bright, crisp, original, and most of all, a beautiful set. Lot of 4 notes.
Estimated Value ..... $3,500 - 4,000

3413 **1923, $1 United States Note. Fr-40. KL-28. PCGS graded Choice CU 64.** A very choice example of this desirable Red Seal note (In July 1873, the United States Treasury Department decided that the term United States notes would replace "legal tender notes" as the official designation for large-size notes.).
Estimated Value ..... $700 - 800

icollector.com LIVE
ebay LIVE

1862, $2 United States Note

3414 **1862, $2 United States Note. Fr-41. KL-100. CGA graded Gem Uncirculated 67.** This 1862 Hamilton Deuce has exceptional color, we are almost tempted to say "perfect color", which is true of both the paper and the inks. The centering is better than average for the issue on both sides, including complete margins, and the note has few peers in terms of visual impact. A specimen of currency that has earned its CGA Superb Gem quality grade.

Alexander Hamilton's visage appears on numerous American bank notes since he was first honored by a spot on the $5 federal Demand Notes of 1861. In the instance of this $2 we are presented with one of the profile portraits of the first Secretary of the Treasury. Unlike many of his other appearances, this appears to be a youthful rendition.

Something else perhaps worth mentioning concerns the circular 1-2-3 device to the right of his bust. The 2 has been highlighted. The same highlighting can be seen on the 1 of the $1 note of this series. Why, then, the 3? Was the Treasury anticipating a $3 bill. And if so, why did nothing ever come of it? This is one of those tantalizing mysteries for which an explanation may never be forthcoming.
Estimated Value .....$10,000 - 12,500

1862, $2 United States Note

3415 **1862, $2 United States Note. Fr-41. KL-100. RCGS graded Gem Crisp Uncirculated 65 PQ.** This historic 1862 Hamilton Deuce has perfect color of both the paper and inks. The centering is top-notch for the issue on both sides, as well, a great benefit to the collector, while the note exceeds most others of its grade class in terms of eye appeal. A special note that leads us to agree 100% as to its lofty grade.
Estimated Value .....$5,000 - 5,500

3416 **1917, $2 United States Note. Fr-57. KL-117. Crisp Uncirculated.**
Estimated Value .....$150 - 175

3417 **1917, $2 United States Note. Fr-58. KL-118. PMG Very Fine 30.**
Estimated Value .....$125 - 150

3418 **1917, $2 United States Note. Fr-59. KL-119. Fine 15.**
Estimated Value .....$90 - 100

3419 **1917, $2 United States Note. Fr-60. KL-120. Crisp Uncirculated.**
Estimated Value .....$150 - 175

icollector.com LIVE

3420 **1862, $5 United States Note. Fr-61a. KL-190. PMG Choice About Uncirculated 58, Exceptional Paper Quality, Great Color.** Always in demand as our first Legal Tender Issue with the First Obligation printed on the reverse. An outstanding example that the grading service accurately described with "Great Color" designation.
Estimated Value ..... $1,200 - 1,300

3421 **1863, $5 United States Note. Fr-63b. CGA graded Extremely Fine 45** Original crispness still retained in the paper of this well made, carefully preserved early Legal Tender note, the historic Civil War period "greenback."
Estimated Value ..... $600 - 700

Georgia Peach Collection.

3422 **1875, $5 United States Note. Fr-67. KL-197. PMG graded Gem Uncirculated 65 Exceptional Paper Quality.** Desirable early Woodchopper note of the first design for 1875 in which the Treasury seal is small red with rays. Signatures of Allison and New.
Estimated Value ..... $2,500 - 2,750

3423 **1878, $5 United States Note. Fr-69. KL-199. PCGS graded Gem New 66 PPQ.** A gorgeous early "Woodchopper" of exceptional quality! The woodchopper Type had a long life from 1869 until 1928. Various series dates were produced, with this 1875 dated specimen featuring a head of Andrew Jackson, seventh President of the United States, 1829-1837, from a painting by Thomas Sully, engraved by Alfred Sealey. At the center, the Pioneer Family, as it is also called, was engraved by Henry Gugler. A large red floral ornament around WASHINGTON D.C., seal at left.
Estimated Value ..... $2,500 - 2,750

icollector.com LIVE ebay LIVE

1880, $5 United States Note

3424 **1880, $5 United States Note. Fr-70. KL-200. CGC graded Choice Uncirculated 64 PQ.** This is the rarest of all "Wood-Chopper" notes with the signature combination of Scofield and Gilfillan. Beautiful large brown seal and bright red serial numbers. **Only 27 reported examples.**
Estimated Value ..... $4,500 - 5,000

3425 **1907, $5 United States Note. Fr-88. KL-218. PMG Gem Uncirculated 65, Exceptional Paper Quality.** A better signature combination with Teehee/Burke. An outstanding gem note.
Estimated Value ..... $1,200 - 1,400

3426 **1907, $5 United States Note. Fr-90. KL-220. Very Fine 25.**
Estimated Value ..... $170 - 190

3427 **1907, $5 United States Note. Fr-91. KL-221. Crisp Uncirculated.**
Estimated Value ..... $350 - 400

1869, $10 United States Note. Misalignment Error

3428 **1869, $10 United States Note. Misalignment Error. Fr-96. KL-362. PMG graded Gem Uncirculated 65 Exceptional Paper Quality. Minor Misalignment of back plate.** A magnificent rainbow "Jackass" ten!
Estimated Value ..... $8,000 - 9,000

icollector.com LIVE

3429 **1880, $10 United States Note. Fr-103. KL-369. RCGS graded Choice CU 64 PQ.** A gorgeous example of this popular type and a scarcer signature combination.
Estimated Value ..... $2,700 - 3,000

3430 **1880, $10 United States Note. Fr-103. KL-369. RCGS graded Extremely Fine 40.** Large red seal (plain border) and blue serial numbers. The small "jackass eagle" at the bottom between the signatures. Vignette at right is Pocahontas being presented to England's royal court.
Estimated Value ..... $700 - 800

1880, $10 United States Note

3431 **1880, $10 United States Note. Fr-107. KL-373. PCGS graded Gem New 66 PPQ.** Nice full margins on all sides with the red spiked shield vivid against the blue serial numbers. Signatures are of Rosecrans and Huston. The small eagle at bottom center is known as the "jackass" eagle. Hence, this $10 type is known as the Jackass Note (American collectors are so inventive.).
Estimated Value ..... $5,000 - 6,000

3432 **1880, $10 United States Note. Fr-113. KL-379. PMG graded Choice Very Fine 35.** Has the look of a much higher grade note.
Estimated Value ..... $650 - 700

icollector.com LIVE
eBay LIVE

3433 **1901, $10 United States Note. Fr-119. KL-385. PMG Extremely Fine 40.** A very pleasing example of the always popular Bison $10 that has the look of a higher grade note.
Estimated Value ..... $1,800 - 2,000

3434 **1901, $10 United States Note. Fr-121. KL-387. PMG graded Choice Uncirculated 63 Exceptional Paper Quality. Mule. John Burke Back Plate #333.** A truly beautiful note with bright colors and excellent embossing throughout.
Estimated Value ..... $3,500 - 4,000

3435 **1901, $10 United States Note. Fr-121. KL-387. PMG graded About Uncirculated 55 Mule. John Burke Back Plate #333** The red seals and numbers against a black bison and vignetts of Lewis & Clark make excellent contrast with the stark white background. A very high grade example that looks strictly "CU".
Estimated Value ..... $2,500 - 3,000

3436 **1901, $10 United States Note. Fr-121. KL-387. Very Good to Fine condition.**
Estimated Value ..... $400 - 450

icollector.com LIVE

Gem 1901, $10 United States Note

3437 **1901, $10 United States Note. Fr-122. KL-388. CGC graded Superb Gem 66 PQ.** Also noted on the certification "**Deep punch through embossing, excellent original paper quality, vibrant colors!**. We agree with all of the accolades!

The bison between the explorers Meriwether Lewis and William Clark is Black Diamond, a beast who differs from the bison on the Indian head nickels known as Pablo, though many have confused them as being one and the same.
Estimated Value ..... $12,000 - 14,000

1901, $10 United States Note

3438 **1901, $10 United States Note. Fr-122. KL-388. CGC graded Choice Uncirculated 64 PQ.** CGC also notes "Best embossing ever seen on Bison! Vibrant colors and paper quality is excellent!"
Estimated Value ..... $5,500 - 6,000

1875, $20 United States Note

3439 **1875, $20 United States Note. Fr-129. KL-528. PCGS graded Very Choice New 64 PPQ.**
Estimated Value ..... $4,000 - 4,500

icollector.com LIVE
ebay LIVE

1880, $20 United States Note

3440 **1880, $20 United States Note. Fr-136. KL-535. PMG Gem Uncirculated 65, Exceptional Paper Quality.** A gorgeous specimen featuring large red spiked shield and blue serial numbers. Rosecrans and Hyatt signatures. Fresh white paper gives a lift for the brilliant colors on both sides, with gem-level indicators everyplace one cares to examine it. The Legal Tender (or U.S. Note) type harkens back to the 1862-63 Civil War era as the first "greenbacks." Following restoration of gold money in circulation in 1879, the government passed a law to limit the amount of Legal Tender notes in circulation to a set amount. This amount is still the law today, more than 120 years later (although you will rarely if ever see any of the modern Red Seal Legal Tender notes in circulation, most are held by the Federal Reserve system). An historic offering of this popular Type.
Estimated Value .....$4,000 - 5,000

1862, $100 United States Note FACE PROOF and BACK PROOF

3441 **1862, $100 United States Note FACE PROOF and BACK PROOF. Fr-165. KL-784. A Specimen Pair!** Described and graded by **PMG**,as follows: **Fr. 165 Chittenden/Spinner $100.00 1862 Legal Tender Face Proof, Choice Uncirculated 63, Punch Cancelled.** Together with: **Hessler 1121 India Paper on Card $100.00 1862 Legal Tender Back Design Proof, Choice Uncirculated Exceptional Paper Quality.** Extremely Rare and the first of such we can remember handling.

The $100 denomination of this series has a large American eagle as its front motif. This was the first note to feature the American eagle. The back uses the Second Obligation wording. Legal Tender notes, or as they are equally described, United States Notes, were spun out of the monetary crisis that developed at the start of the War of the Rebellion (According to the Dept. of War, the official records refer to the American Civil War as "The War of the Rebellion".) This specimen has punch cancels through the two printed signatures of Chittenden and Spinner, as mentioned, and is on fresh India paper card stock. Lot of 2 notes.
Estimated Value .....$10,000 - 12,500

icollector.com LIVE

1880, $100 United States Note

3442 **1880, $100 United States Note. Fr-181. KL-800. RCGS graded Very Fine 25.** A major type note and always in great demand, for obvious reasons, early collectors concentrated on smaller denomination large size bills. Only a handful of hundreds of this issue of 1880 avoided redemption and destruction. A handsome example.
Estimated Value ..... $17,000 - 20,000

A comparable Very Fine specimen at Lyn Knight's Nov. 9, 2007 sale realized $25,300..

Refunding Certificates

1879, $10 Refunding Certificate

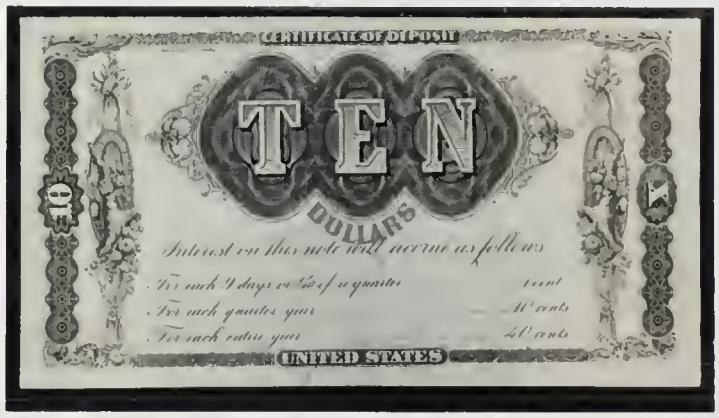

3443 **1879, $10 Refunding Certificate. Fr-214. KL-395. RCGS graded Choice Crisp Uncirculated 64 PQ.** In order to make government securities more popular and more easily within the reach of the average citizen, Congress passed the Act of February 26, 1879.

This Act made it possible for the Treasury to issue to the public the refunding Certificates of 10 Dollar denomination. These certificates bore interest at the rate of four per cent per year and at the time of issue, it was meant for the interest to accrue indefinitely, as no time limit was set. This was the inducement for the public to keep on holding these notes.

However, in 1907, an Act of Congress stopped the interest on these notes as of July 1 of that year. By that time, the interest alone amounted to $11.30 and therefore the redemption value of these notes today is $21.30, more than double the original face value. Many were subsequently redeemed, hence the scarcity of this Type today.
Estimated Value ..... $12,500 - 15,000

icollector.com
ebay

Silver Certificates - Large

3444 **1886, $1 Silver Certificate. Fr-215. KL-29. Very Good with a small tear on top.**
Estimated Value ..... $200 - 250

3445 **1886, $1 Silver Certificate. Fr-217. KL-31. PCGS graded Gem New 65 PPQ.** A nearly pristine Martha Washington with vibrant red seal and blue serial numbers giving it a red-white-and-blue patriotic appearance. The intricate enginework of the design, both front and back, is enjoyable to examine with a magnifying glass.
Estimated Value ..... $3,500 - 4,000

3446 **1891, $1 Silver Certificate. Fr-223. KL-37. PMG Extremely Fine 40.** Has the look of a much nicer note with its vibrant color and nice margins.
Estimated Value ..... $500 - 600

3447 **1896, $1 Silver Certificate. Fr-224. KL-38. PMG graded Choice Uncirculated 64 Exceptional Paper Quality** Excellent detail and color on this attractive near-gem. A note whose paper is fresh, crisp, and whose margins are complete on both sides.
Estimated Value ..... $3,000 - 3,300

3448 **1896, $1 Silver Certificate. Fr-224. KL-38.** The desirable Educational Series $1 bill. **Choice Very Fine.**
Estimated Value ..... $450 - 500

icollector.com

3449 **1896, $1 Silver Certificate. Fr-225. KL-39. PMG Choice About Uncirculated 58, Exceptional Paper Quality, Great Embossing.** Of the two signature combinations for the Educational Ace, this is the better one.
Estimated Value ..... $1,400 - 1,600

3450 **1899, $1 Silver Certificate. Fr-233. KL-48. PMG Choice About Uncirculated 58.** A better signature combination with Teehee/Burke. Bottom margin is close but complete.
Estimated Value ..... $225 - 250

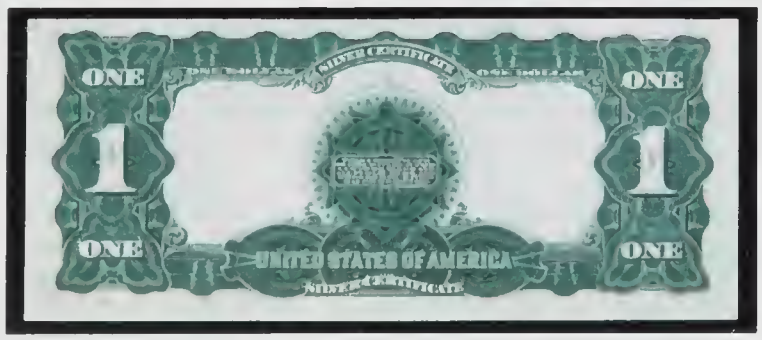

3451 **1899, $1 Silver Certificate. Fr-236. KL-51. PMG graded Choice Uncirculated 64 Exceptional Paper Quality.**
Estimated Value ..... $550 - 650

3452 **1923, $1 Silver Certificate. Fr-237. KL-52. PMG graded Choice Uncirculated 64 Exceptional Paper Quality.**
Estimated Value ..... $150 - 175

3453 **1923, $1 Silver Certificate (2 notes). Fr-237. KL-52. PMG EF-45 and EF-40 both designated Exceptional Paper Quality.** Lot of 2 notes.
Estimated Value ..... $125 - 150

3454 **1923, $1 Silver Certificate. Fr-239. KL-54. RCGS graded Choice Crisp Uncirculated 64 PQ.** Much scarcer signature combination with Woods and Tate.
Estimated Value ..... $1,250 - 1,500

3455 **1886, $2 Silver Certificate. Fr-243. KL-124. PMG graded Choice Uncirculated 64 Exceptional Paper Quality.** An exquisite and very vibrant General Winfield Scott Hancock deuce. The ornate back on these is immensely pleasing to study for its intricate scrollwork and engine-turned design features. Winfield Scott Hancock (February 14, 1824 - February 9, 1886) was a career U.S. Army officer and the Democratic nominee for President of the United States in 1880. His service included the Mexican-American War and as a Union general in the American Civil War. Known to his Army colleagues as "Hancock the Superb," he was active at the Battle of Gettysburg in 1863. Appropriately, Hancock was named after the famous American general Winfield Scott (1786-1866).
Estimated Value ..... $3,500 - 4,000

icollector.com LIVE
eBay LIVE

Gem 1896, $2 Silver Certificate

3456 **1896, $2 Silver Certificate. Fr-247. KL-128. RCGS graded Gem Crisp Uncirculated 66 PQ.** This note ranks among the top 25 examples with its fresh bright paper and vivid colors. The embossing is deep and clear as a bell. Collectors just love to study these Educational notes with a magnifying glass so as to marvel at the intricate workmanship and clever designs.
Estimated Value .....$10,000 - 12,000

3457 **1896, $2 Silver Certificate. Fr-248. KL-129. PMG graded Very Fine 25.**
Estimated Value .....$1,200 - 1,300

Gem 1899, $2 Silver Certificate

3458 **1899, $2 Silver Certificate. Fr-249. KL-130. PCGS graded Superb Gem New 67 PPQ.** Fantastic quality, it just doesn't get better than this! Bright blue embossing; fresh crisp paper; endless eye-appeal.
Estimated Value .....$4,000 - 5,000

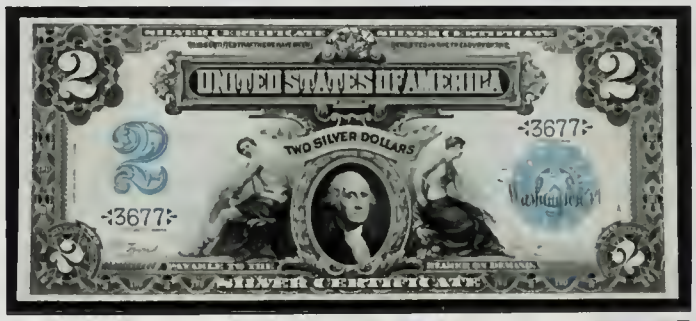

3459 **1899, $2 Silver Certificate. Fr-249. KL-130. PCGS graded Gem New 66 PPQ.** Low Serial Number 3677. A superb example of this beautiful note.
Estimated Value .....$3,000 - 3,500

icollector.com LIVE

3460 **1899, $2 Silver Certificate. Fr-251. KL-132. CGC graded Gem Uncirculated 65 PQ.** Scare in this grade, a vivid reminder of just how beautiful these large size notes were when in fresh new condition. Seems as though this one was just taken right out of a pack of 100!
Estimated Value ..... $2,000 - 2,500

3461 **1899, $2 Silver Certificate. Fr-256. KL-137. About Uncirculated 55.** Nice and crisp with the faintest evidence of wear.
Estimated Value ..... $700 - 750

3462 **1899, $2 Silver Certificate. Fr-258. KL-139. Extremely Fine 45.**
Estimated Value ..... $400 - 450

3463 **1899, $2 Silver Certificate. Fr-258. KL-139. PMG Extremely Fine 40, Exceptional Paper Quality.**
Estimated Value ..... $400 - 450

icollector.com LIVE eBay LIVE

3464 **1891, $5 Silver Certificate. CGA Choice Uncirculated 64.. Fr-267. KL-237.** Though not quite as popular with collectors, the 1891 series $5 Silver Certificate is scarcer than its 1886 Silver Dollar Back predecessor. This lovely near-Gem is attractive and appears problem-free through the CGA holder.
Estimated Value ..... $3,000 - 3,500

Choice 1896, $5 Silver Certificate

3465 **1896, $5 Silver Certificate. Fr-268. KL-238. PMG graded Choice Uncirculated 64, Exceptional Paper Quality** A real charmer, and consdered to be America's most beautiful paper money series. This note has for its allegorical scheme Electricity as a central force in nature and commerce. The paper is very bright and crisp, while the colors are exceptional as well. The note carries the signature combination of Tillman and Morgan and would look nice decorating a high-quality collection of large size currency. The Educational $5 lasted for four short years (1896-99) before it was replace by the next series (the Indian Chief design).
Estimated Value .....$12,000 - 13,000

3466 **1899, $5 Silver Certificate. Fr-273. KL-243. Extremely Fine 45.** A nice fresh-looking Chief $5 with bright blue overprint and full margins.
Estimated Value ..... $1,200 - 1,300

3467 **1899, $5 Silver Certificate. Fr-275. KL-245. PMG graded Uncirculated 60 Net. Restoration, Trimmed.** The "restoration nor the trimming" is evident. Has the look of a nice "CU" example.
Estimated Value ..... $2,200 - 2,400

icollector.com

Gem 1899, $5 Silver Certificate

3468 **1899, $5 Silver Certificate. Fr-277. KL-247. CGA graded Gem Uncirculated 67.** This gorgeous specimen is a refreshing change from other Indian Chiefs, an absolute gem of a note, with saturated blue original embossing, ideal centering, and freshness which looks like it was just hand-picked from a pack of a hundred only this morning. Those who recognize the value of only the finest and have a financial statement to match, this example is an item that bidders endeavor to acquire.
Estimated Value .....$6,000 - 7,000

3469 **1899, $5 Silver Certificate. Fr-279. KL-249. PMG About Uncirculated 53, Exceptional Paper Quality.** A slightly better signature combination of Elliott/Burke. Looks like a strictly "CU" note.
Estimated Value .....$1,800 - 1,900

1899, $5 Silver Certificate

3470 **1899, $5 Silver Certificate. Fr-280. KL-250. PMG Gem Uncirculated 66, Exceptional Paper Quality, John Burke Back Plate #1296,** Exquisite beauty and fresh blue imprint, the design elements plus the colors chosen give this immense popularity. FIVE SILVER DOLLARS PAYABLE TO THE BEARER ON DEMAND is the obligation on this Silver Certificate from the later period of its issuance (Chief five dollar notes were put into circulation between 1899 and 1928). At the time, if a holder of such a note so wished, he could exchange it at any bank for silver or gold, or for that matter, small change or any other form of paper currency. This, despite the express payment in Silver nature of the obligation.
Estimated Value .....$7,000 - 8,000

1880, $20 Silver Certificate

3471 **1880, $20 Silver Certificate. Fr-311. KL-581. CGA graded About Uncirculated 50.** A lovely high grade example of the rare Stephen Decatur design. The ideal type note as this is the most affordable of the design. The clean white back ground stands in stark contrast against the reddish-brown seals and dark grey engravings. Enough crispness as to be suggestive of a higher grade.
Estimated Value .....$14,000 - 16,000

icollector.com LIVE ebay LIVE

1886, $20 Silver Certificate

3472 **1886, $20 Silver Certificate. Fr-314. KL-584. PMG graded About Uncirculated 55.** An exceptional note of unequal quality! This Daniel Manning $20 with the beautiful diamond back reverse is the only AU specimen listed in Generke's census with none rated higher. **PMG's population is this single AU-55 note with none higher**

Daniel Manning (May 16, 1831 - December 24, 1887) was an American businessman, journalist, and politician. Born in Albany, New York, Manning's political career was very successful. He served as the chairman of the New York Democratic committee from 1881-84, and later was appointed U.S. Secretary of the Treasury by President Grover Cleveland in March 1885. Manning resigned from this post in April 1887 due to ill health. His portrait on the 1886-series Silver Certificates paid him a great honor since he was still alive at the time.
Estimated Value .....$30,000 - 40,000

1891, $20 Silver Certificate

3473 **1891, $20 Silver Certificate. Fr-318. KL-588. PCGS graded About New 50.** Scarce, as are all large size $20 silver certificates, these early issues were mostly redeemed. The denomination was dropped after the Series 1891 notes. The allegorical figures to either side of the head of Daniel Manning represent Agriculture and Industry. The back is less cluttered with ornamental scrollwork than the Series 1886 Type.
Estimated Value .....$4,000 - 4,500

3474 **1891, $20 Silver Certificate. Fr-319. KL-589.** A rare and desirable Daniel Manning type note and always in demand. **Fine.**
Estimated Value .....$1,000 - 1,200

icollector.com LIVE

1891, $50 Silver Certificate

3475 **1891, $50 Silver Certificate. Fr-330. KL-716. PMG graded Fine 12.** A major rarity and unpriced in the Friedberg catalog! This problem-free example is just 1 of a total of 6 known examples, an incredible opportunity for the advanced collector. The combination of a small red seal and blue serial numbers sets this Series of 1891 note off from others of its Type. Signatures are those of Rosecrans and Nebeker.
Estimated Value .....$25,000 - 30,000

Coin Notes (Treasury Notes)

1890, $1 Coin Note

3476 **1890, $1 Coin Note. Fr-347. KL-55. RCGS graded About Crisp Uncirculated 58 PQ.** Low Serial # A41. Crisp and still with original brightness and color. Scarce early Coin Note.
Estimated Value .....$4,000 - 5,000

3477 **1891, $1 Coin Note. Fr-350. KL-58. PMG graded Very Fine 25 Net. Corner tip missing, splits, tape.**
Estimated Value .....$300 - 350

3478 **1890, $2 Coin Note. Fr-353. KL-140.** Poor condition, damaged probably due to a fire and missing a corner.
Estimated Value .....$70 - 80

Gem Unc 1890, $5 Coin Note

3479 **1890, $5 Coin Note. Fr-361. KL-255. PCGS graded Gem New 65.** A fabulous example of "the Rock of Chicamauga" with the earliest style reverse, a popular Type due to its ornamental engine-turned design and colorful aspects. These notes were in circulation for a short while. The government discovered they were part of a speculator's arbitrage scheme to drain the U.S. Treasury of its dwindling gold reserve. Within a few years, Congress acted by abolishing the Act that had authorized Treasury or Coin Notes. Very few Gems survive of the 1890 series.
Estimated Value .....$10,000 - 12,000

icollector.com LIVE
ebay LIVE

Important 1891, $20 Coin Note

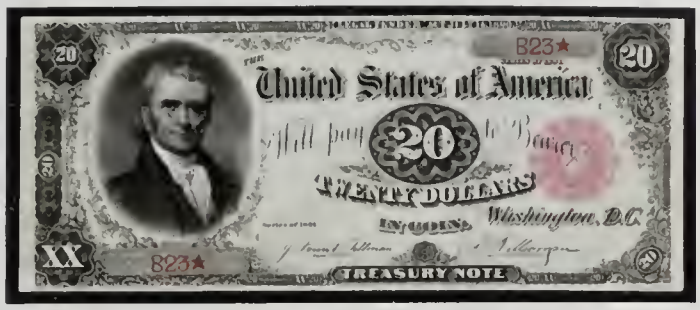

3480 **1891, $20 Coin Note. Fr-375. KL-596. Choice to Gem Uncirculated.** Low serial number B23. A fabulous note that is sure to stir considerable interest among type collectors. The collector gets a four-bases grand slam, with the high denomination, the extremely low serial number, the extremely high quality, and the overall historic significance of this rarity. The paper is fresh and glowing white. It profides a sturdy foundation for the embossing in sharp black with red seal and serial numbers on the front side of the note, with the traditional rich green shade found on most issues of 19th and early 20th century large size backs. Once sold, this note may go into a collection for years, perhaps decades!

This special series of Legal Tender currency was from the Act of July 11, 1890. Notes were redeemable "IN COIN" meaning that the holder could request either gold or silver coin on demand. The notes were made only for a short few years before the issuance was discontinued.
Estimated Value ..... $22,000 - 27,000

National Bank Notes - Large

3481 **Original Series, $1 National Bank Note. Toledo, Ohio. Fr-380. KL-1086.** Charter 809. A pleasing **Very Fine** note with very bright red seal and serial numbers (many of these Original Series notes have faded with time). Definitely a plus for anyone wishing to acquire a representative of this early design, first introduced with the 1863 National Banking Act (The municipality of Toledo is located in northwestern Ohio on the western end of Lake Erie and south of the Michigan border. Toledo had once been known as The Auto Parts Capital of the World.).
Estimated Value ..... $2,000 - 2,500

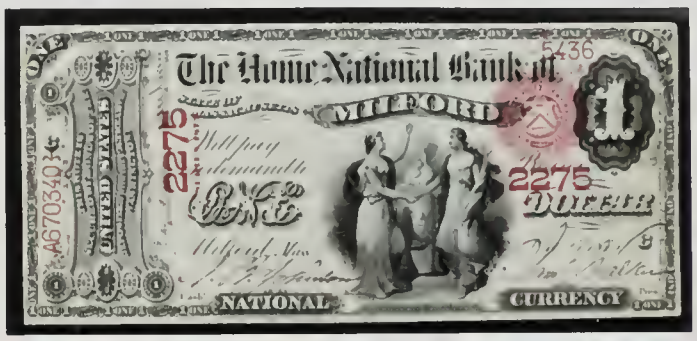

3482 **1875, $1 National Bank Note. Milford, Massachusetts. The Home National Bank. Fr-383. KL-1089. PMG has incorrectly catalogued this note as Fr. 387 ($2.00 Original), nonetheless, the grade is correct - Choice Uncirculated 63 Exceptional Paper Quality.** A gorgeous First Charter Note depicting the two maidens on the obverse and the Landing of the Pilgrims on the reverse. The colors are bright and the background nice and white.
Estimated Value ..... $2,600 - 2,800

icollector.com

3483 **1875, $10 National Bank Note. Mercer NB, Harrodsburg, KY. Fr-420. KL-1180. PMG graded Choice Fine 15.** Charter #2531. A pleasing First Charter specimen and free from problems. As of 1935, when the era of National Bank Notes ended, this bank had only $11,130 large size outstanding. Very scarce First Charter note, only the $10 denomination was issued of this Type.
Estimated Value ..... $2,000 - 2,500

1882, $10 National Bank Note. Wisconsin NB of Milwaukee, WI

3484 **1882, $10 National Bank Note. Wisconsin NB of Milwaukee, WI. Fr-485. KL-1191.** Second Charter Brown Back, Charter #4817. **CGA graded Gem Uncirculated 67.** An absolutely gorgeous example of a brown back National Bank Note Ten. The centering of both sides is terrific, the original brown overprint is pronounced across the entire front of the note, not just on the seal and serial numbers, and the vivid green back color is the quality of the note when it was printed. Wisconsin Tens are truly scarce in this top grade and this imposing example, with its vivid brown and teal back, is sure to attract considerable bidder attention.
Estimated Value .....$4,000 - 5,000

3485 **1882, $20 National Bank Note. National Security Bank of Philadelphia, PA. Fr-498. KL-1263. RCGS graded Extremely Fine 40.** Charter #1743. Desirable (yet affordable) brown back design for the Type buyer, this from one of Philadelphia's more established banks. The large E on the face of the note denotes the Eastern region of the country. National Banks, being a precursor to the Federal Reserve System of 50 years later, had regional code letters on the face of the earliest issues as an aid to sorting and redistribution to the issuing banks.
Estimated Value ..... $1,500 - 2,000

icollector.com LIVE ebay LIVE

1882, $20 National Bank Note. Columbia NB of Pittsburgh, PA

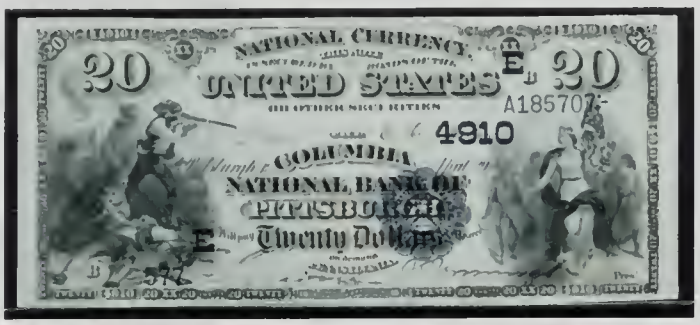

3486 **1882, $20 National Bank Note. Columbia NB of Pittsburgh, PA. Fr-550. KL-1273.** Second Charter Dated Back, Charter #3910. **PCGS graded Gem New 65 PPQ.** Fresh appearance graces the crisp white surfaces. Deeply saturated blue embossing on the seal and numbers mingles nicely with rich embellishment of the design on the front, while the back has its own wonders to reveal. An attractive gem that wears its high quality proudly. At the left, the Battle of Lexington, April 1-9, 1775. At the right, Columbia leading procession. This large Pittsburgh issuer, established in 1893, was closed March 5, 1927 when only $98,200 in large size notes was left outstanding. Well worth your consideration.
Estimated Value .....$5,000 - 6,000

3487 **1882, $20 National Bank Note. 1st NB of Dothan, Alabama. Fr-555. KL-1278. PCGS graded Very Fine 25.** Charter #5249. A rather scarce Dated Back National.
Estimated Value .....$1,100 - 1,300

3488 **1902, $5 National Bank Note. First NB of Tipton, Indiana. Fr-587. KL-1143.** Red Seal. Charter 6251. **Very Good condition.** We note some spliting at the folds. A large issuer of National Bank Notes, however the Tipton bank put into circulation mostly blue seal plan and dated back notes. The bank closed in 1927.
Estimated Value .....$1,000 - 1,200

3489 **1902, $5 National Bank Note. NB City Bank of New York, NY. Fr-591. KL-1147.** Fine to Very Fine.
Estimated Value .....$150 - 175

3490 **1902, $5 National Bank Note. Bank of California, National Association, San Francisco, CA. Fr-601. KL-1158. PCGS graded Very Fine 30.**
Estimated Value .....$250 - 300

For photographs of lots valued $300 and less please see our website at www.goldbergcoins.com

icollector.com

3491 **1902, $5 National Bank Note. Douglass NB of Chicago, Illinois. Fr-608. KL-1165. PMG Gem Uncirculated 65, Exceptional Paper Quality, Signatures Type: Stamped Elliott/White** A lovely note on this scarcer Chicago bank. At the time the bank shuttered its doors during the Chicago Bank Panic of 1932 (the actual close date was May 21, 1932), this establishment had a mere $9,930 in large size notes outstanding. Few are as fresh and bright as this handsome specimen, with its clear stamped signatures and excellent centering. The 1863 National Banking system was the precursor to the more formal Federal Reserve banking system introduced in 1913. The two systems overlapped until 1935, when the National banks (those that hadn't gone bankrupt) were folded into the Federal Reserve system.
Estimated Value ..... $2,000 - 2,250

3492 **1902, $10 National Bank Note. First NB of Batavia, Ohio. Fr-613. KL-1216.** Red Seal, Charter 715. A pleasing **Very Fine** note with three wide margins and a top margin that cuts slightly into the design. Vibrant red overprint. Clear signatures. All Red Seal third charter notes are scarce on this bank, which had a mere $7,700 outstanding in large size (all types) in 1935.
Estimated Value ..... $1,000 - 1,400

3493 **1902, $10 National Bank Note. The National Commercial Bank of Cleveland, OH. Fr-616. KL-1219.** Kelly notes **24 large size known. Fine.**
Estimated Value ..... $200 - 250

3494 **1902, $10 National Bank Note. The National Bank of West Virginia at Wheeling, WV. Fr-624. KL-1228.** Top of note cuts into the design. Kelly lists **39 large size known. Fine.**
Estimated Value ..... $250 - 350

3495 **1902, $20 National Bank Note. Second NB of Akron, Ohio. Fr-639. KL-1290.** Red Seal, Charter 2716. **VG to Fine condition.** Signatures faintly visible. This early bank was liquidated in 1911.
Estimated Value ..... $1,000 - 1,300

3496 **1902, $20 National Bank Note. Wyoming NB of Wilkes Barre, PA. Fr-642. KL-1293. PMG graded Very Fine 25. Only Two Known!.**
Estimated Value ..... $500 - 600

icollector.com LIVE
eBay LIVE

3497 **1902, $20 National Bank Note. First NB of Canonsburg, PA. Fr-645. KL-1296.** Nice bold signatures. Kelly reports **only 9 large size known. Fine.**
Estimated Value ..... $400 - 500

3498 **1902, $20 National Bank Note. 1st NB of San Francisco, CA. Fr-645. KL-1296. Very Fine 20.**
Estimated Value ..... $160 - 190

3499 **1902, $20 National Bank Note. The Farmers Deposit NB of Pittsburgh, PA. Fr-650. KL-1302.** We note the bottom of the note was cut into the design. Kelly notes 99 large size outstanding. **Very Good.**
Estimated Value ..... $200 - 250

3500 **1902, $20 National Bank Note. The Ambridge NB, Ambridge, PA. Fr-658. KL-1310.** Kelly reports only **1 large size note known!** It is an impressive looking note, as well, for the grade, with the designs clear and the paper, well worn, acceptably original and undamaged. **Very Good.**
Estimated Value ..... $1,000 - 1,200

3501 **1902, $20 National Bank Note. The Peoples NB of Waynesburg, PA. Fr-658. KL-1310. Very Good.** Kelly lists **only 9 large size known** making this a scarcer issue for the collector of PA nationals.
Estimated Value ..... $400 - 500

Federal Reserve Bank Notes - Large

3502 **1918, $1 Federal Reserve Bank Note. Boston. Fr-708. KL-61. PCGS Gem New 66 PPQ.** Low serial number and a popular design featuring a large eagle for the back. Excellent centering plus bright color and embossing give it the necessary advantage that is so admired by collectors.

National Currency, or Federal Reserve Bank Notes as they are also called, were a subset of the contemporary Federal Reserve Notes in that the obligation to pay the bearer on demand is made by the specific Federal Reserve Bank indicated on the front of the note and not by the United States or the Federal Reserve System in general. Although technically neither a gold nor a silver certificate (they are IOU-nothings and purely fiat), at the time (and until 1933), these could be redeemed in specie at banks or at the local Reserve bank of issue by the bearer.
Estimated Value ..... $1,000 - 1,100

icollector.com

3503 **1918, $1 Federal Reserve Bank Note. Philadelphia, PA. Fr-715. KL-68. Choice Crisp Uncirculated 63.** A popular type featuring the large eagle. There were two issues of large-size Federal Reserve Bank notes-1915 ($5, $10 and $20) and 1918 ($1-$50)-authorized by Federal Reserve Acts of December 23, 1913 and April 23, 1918. Not all banks within the Federal Reserve system issued notes of the first series, but all banks issued notes bearing the series date of 1918. The obligation to pay is made by the individual bank, not by the United States government. Approximately $760 million in notes was issued; only $2 million remain outstanding.
Estimated Value ..... $300 - 330

3504 **1918, $1 Federal Reserve Bank Note. Chicago, IL. Fr-729. KL-82. CGA graded Choice Uncirculated 63.** Well centered with full margins on both sides. The large wingspread eagle clasps the flag in its talons.
Estimated Value ..... $700 - 800

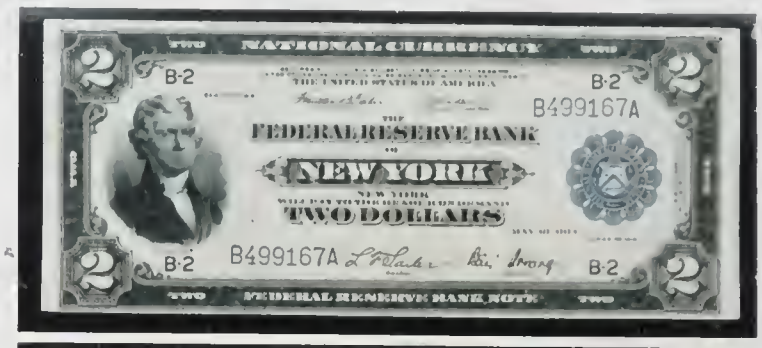

3505 **1918, $2 Federal Reserve Bank Note. New York. Fr-750. KL-149. PMG Choice Very Fine 35.** A pleasing Battleship deuce that looks like a full EF example. "Battleship" notes feature an engraving of the World War I battleship BB-34 USS New York. Ordered south soon after commissioning, the New York was flagship for Rear Admiral Frank Fletcher, commanding the fleet occupying and blockading Vera Cruz, Mexico, until resolution of the crisis with Mexico in July 1914. New York then headed north for fleet operations along the Atlantic coast as war broke out in Europe.
Estimated Value ..... $600 - 650

1918, $2 Federal Reserve Bank Note. New York

3506 **1918, $2 Federal Reserve Bank Note. New York, NY. Fr-751. KL-150. PMG graded Gem Uncirculated Exceptional Paper Quality.** The head of Thomas Jefferson, the third President of the United States, 1801-09 occurs on most $2 large size denominations after the initial 1862-63 Legal Tenders. Collectors of the Federal Reserve Bank Notes (also known as National Currency) endeavor to acquire one from each of the 12 districts, letters A to L, while the most advanced paper money buyers will often expand this into a complete collection by signature combination as well.
Estimated Value ..... $3,500 - 4,000

icollector.com LIVE ebay LIVE

1918, $2 Federal Reserve Bank Note. Atlanta

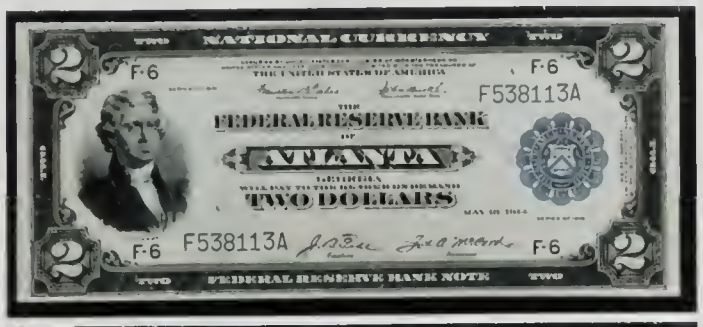

3507 **1918, $2 Federal Reserve Bank Note. Atlanta. Fr-762. KL-161. CGA graded Gem Uncirculated 66.** Very Rare. With possibly no more than forty known for this Atlanta Battleship, a desirable addition to any specialized collection. This one sports beauty to go with its rarity, fresh crisp paper originality, balanced margins, and admirable color.
Estimated Value ..... $4,000 - 5,000

3508 **1918, $2 Federal Reserve Bank Note. Minneapolis, MN. Fr-772. KL-171. PMG graded Choice Uncirculated 64.** A desirable Battlehsip note from this slightly better district. There are 12 districts in the Federal Reserve system as it was established in 1913. Minneapolis carries the "I" district letter, which also precedes the serial numbers on all notes issued for this district.
Estimated Value ..... $2,500 - 3,000

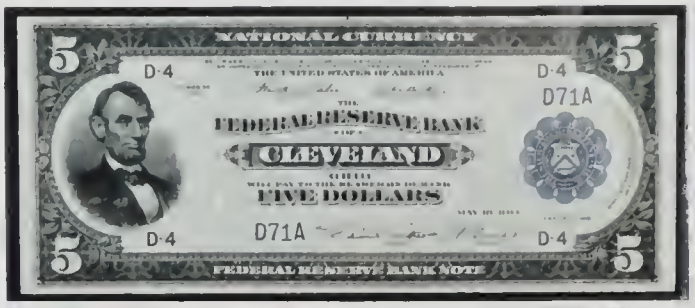

3509 **1918, $5 Federal Reserve Bank Note. Cleveland, OH. Fr-785. KL-333. RCGS graded Gem Crisp Uncirculated 67 PQ.** Low Serial #D71A. Besides the benefit of its low number, this happens to be a gorgeous fresh gem with bright colors, nice crinkly-fresh paper, and striking visual impact.
Estimated Value ..... $2,500 - 3,000

Federal Reserve Notes - Large

3510 **A lot of $20.00 Federal Reserve Notes.** All Series 1914 with Blue Seal and a mixture of districts. Notes grade **Good to Fine.** Lot of 7 notes.
Estimated Value ..... $450 - 550

3511 **A pair of Federal Reserve Notes.** Consists of: **Fr-951 $10.00 San Francisco; Fr-976 $20.00 Cleveland.** Each grades **Very Good.** Lot of 2 notes.
Estimated Value ..... $100 - 120

3512 **1914, $5 Federal Reserve Note. Cleveland. Fr-859a. PMG Choice About Uncirculated 58, Exceptional Paper Quality.**
Estimated Value ..... $150 - 175

3513 **1914, $10 Federal Reserve Note. New York, NY. Fr-911a. Choice Crisp Uncirculated 63.**
Estimated Value ..... $200 - 250

icollector.com

3514 **1914, $10 Federal Reserve Note. New York. Fr-911a. PMG About Uncirculated 50.** Fresh colors, white paper, choice appearance.
Estimated Value ..... $100 - 125

3515 **1914, $10 Federal Reserve Note. Star Note. Ohio. Fr-919*.** Very Good with a few minor stains and a small split at top.
Estimated Value ..... $125 - 150

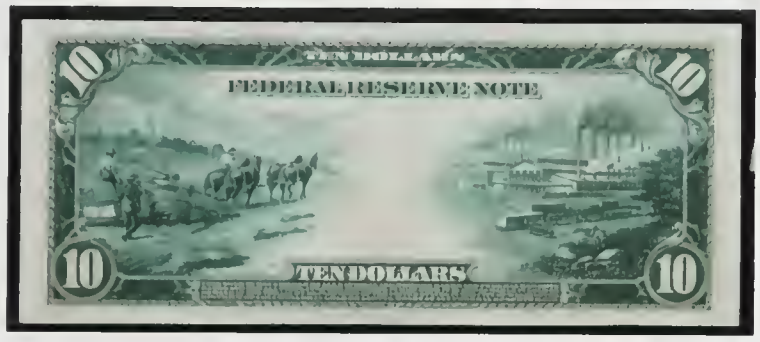

3516 **1914, $10 Federal Reserve Note. San Francisco. Fr-951a. CGA graded Gem Uncirculated 67.** Bright and fresh, well centered, at the height of excellence.
Estimated Value ..... $1,000 - 1,200

3517 **1914, $20 Federal Reserve Note. Philadelphia, PA. Fr-975. CGA graded Choice Uncirculated 64.** A very choice, bright note whose centering is above-average with nice margins on all sides.
Estimated Value ..... $275 - 300

3518 **1914, $20 Federal Reserve Note. Kansas City, MO. Fr-1003. PMG graded Choice Extremely Fine 45.**
Estimated Value ..... $200 - 250

3519 **1914, $20 Federal Reserve Note. San Francisco. Fr-1011a. PMG graded Choice Very Fine 35.**
Estimated Value ..... $125 - 150

For photographs of lots valued $300 and less please see our website at www.goldbergcoins.com

1914, $50 Federal Reserve Note. Philadelphia, PA

3520 **1914, $50 Federal Reserve Note. Philadelphia, PA. Fr-1035. PCGS graded Gem New 65 PPQ.** Scarce higher denomination FRN depicting a head of Ulysses S. Grant, 18th President of the United States (1869-77). Bright fresh colors and white paper with nice centering.
Estimated Value ..... $3,500 - 4,000

3521 **1914, $50 Federal Reserve Note. San Francisco, CA. Fr-1068. PCGS graded Very Choice New 64.** Scarce high-denomination Federal Reserve Note in outstanding condition. The paper is crisply preserve with bright colors and nice embossing; margins complete with no narrow sides. Corners squared-off and attractive, with no counting smudge to attract attention.
Estimated Value ..... $3,000 - 3,500

icollector.com LIVE ebay LIVE

3522 **1914, $100 Federal Reserve Note. Fr-1123. CGA graded Gem Uncirculated 65.** One of the more original back designs of the Federal Reserve Hundreds, with instant recognizability. A real beauty, too, inasmuch as it has gorgeous paper originality and margins, bright colors and eye appeal.
Estimated Value ..... $3,000 - 3,500

3523 **1914, $100 Federal Reserve Note. San Francisco, CA. Fr-1130. PMG graded About Uncirculated 50.** Only 42 known in all grades. This lovely high grade San Francisco district note should draw considerable bidder attention.
Estimated Value ..... $1,000 - 1,250

Gold Certificates - Large

3524 **1907, $10 Gold Certificate. Fr-1167. KL-436. RCGS graded Fine 15.**
Estimated Value ..... $150 - 175

3525 **1907, $10 Gold Certificate. Fr-1171. KL-440. PMG Choice Uncirculated 64** A beautiful note, crisp and fresh, with bright colors. The centering is excellent as well inasmuch as the margins are balanced top and bottom, right and left (the side margins are always wider, or almost always so) on large size notes. TEN DOLLARS IN GOLD COIN with, in smaller letters below, PAYABLE TO THE BEARER ON DEMAND. In the days of the gold standard, such notes were known as money substitutes, with the actual metal, the gold, being defined by the various Monetary and Coinage acts as the money. This note, while series dated 1907, was printed over the next 21 years (until the new small size design of the Series 1928 issue displaced it). Signatures are those of Parker and Burke.
Estimated Value ..... $1,500 - 2,000

3526 **1922, $10 Gold Certificate. Fr-1173. KL-442. PCGS graded Choice New 63 PPQ.**
Estimated Value ..... $1,200 - 1,400

icollector.com LIVE

3527 **1922, $10 Gold Certificate. Fr-1173. KL-442. PMG graded Choice Uncirculated 63.** A beautiful crisp CU note.
Estimated Value ..... $1,000 - 1,100

3528 **1922, $10 Gold Certificate. Fr-1173. KL-442. PMG Extremely Fine 40, Exceptional Paper Quality.**
Estimated Value ..... $400 - 500

3529 **1922, $10 Gold Certificate. Fr-1173. KL-442. Very Fine 25.** After flip-flopping several times since coinage was authorized in 1792, once again, Congress turned 180 degrees and now finally defined by statute that the standard of our monetary system was to be the gold dollar. This $20 gold certificate series 1922 was "payable to the bearer on demand" in gold coin. It was the most widely used gold certificate of the Roaring Twenties.
Estimated Value ..... $325 - 350

3530 **1922, $10 Gold Certificate. Fr-1173. KL-442. Very Fine 30.**
Estimated Value ..... $250 - 300

icollector.com LIVE
eBay LIVE

Gem Unc 1882, $20 Gold Certificate

3531 **1882, $20 Gold Certificate. Fr-1178. KL-555. CGA graded Gem Uncirculated 68.** Even a brief inspection of this note finds everything about it that is tops in the grade class, from vibrant color to the deep saturated embossing, plus eye catching pristine surfaces. Both sides approach perfection with nice margins all around. The back design might be a tad high, but every detail gives the collector a thrill. Rare to find this such a high grade note! We might even go so far as to say this F-1178 is unmatched by any other for eye appeal, were it not for its lesser technical grade than a PCGS 68PPQ that sold recently. It should prove enticing to buyers.
Estimated Value .....$20,000 - 24,000

Vibrant "Technicolor" 1905, $20 Gold Certificate

3532 **1905, $20 Gold Certificate. Fr-1180. KL-557.** A very vibrant "Technicolor" note for the grade. Always in demand. This is a Gold Certificate that is elusive in all grades, and becomes very rare in Uncirculated condition. It's distinguishing feature is the yellow tint on both sides of the Washington vignette, with contrast from the red seal and serial numbers. The Type is considered by many to be the most colorful of the 20th century gold notes. **Choice Very Fine.**
Estimated Value .....$4,000 - 5,000

3533 **1906, $20 Gold Certificate. Fr-1186. KL-563. Extremely Fine 40.**
Estimated Value .....$500 - 550

3534 **1922, $20 Gold Certificate. Star Note. Fr-1187*. KL-564. Very Good to Fine.**
Estimated Value .....$200 - 250

icollector.com

3535 **1882, $50 Gold Certificate. Fr-1193. KL-698.** The 1882 series has the head of Silas Wright, 1795-1847. He was both a U.S. Senator and Governor of New York. The back has an eagle on a draped shield. **Fine.**
Estimated Value ..... $1,500 - 1,750

3536 **1922, $50 Gold Certificate. Fr-1200. KL-705. PMG graded Extremely Fine 40.**
Estimated Value ..... $1,300 - 1,500

3537 **1922, $50 Gold Certificate. Fr-1200. KL-705. PMG graded Choice Very Fine 35. Exceptional Paper Quality.**
Estimated Value ..... $1,250 - 1,500

3538 **1922, $50 Gold Certificate. Fr-1200a. PMG graded Choice Very Fine 35.** This is the variety with the small serial numbers and is much scarcer than the type with the larger size numerals.
Estimated Value ..... $1,750 - 2,250

Legal Tender Notes - Small

3539 **1928, $1 Legal Tender Note. Fr-1500. KL-1444. PMG graded Choice Uncirculated 63 Net, serial numbers & seal lacquered.** The colors are quite striking with a bright white background. The enhancement is only visible under strong magnification.
Estimated Value ..... $100 - 150

3540 **1928, $1 Legal Tender Note. Fr-1500. KL-1444.** PMG graded Uncirculated 62 Net, serial numbers & seal lacquered. This enhancement can only be seen under strong magnification.
Estimated Value ..... $100 - 150

icollector.com LIVE ebay LIVE

1953-C, $2 Legal Tender Note. SPECIMEN

3541 **1953-C, $2 Legal Tender Note. SPECIMEN. Fr-1512. KL-1624. PCGS graded Gem New 65 PPQ Specimen.** SPECIMEN is stamped twice on the front and twice on the back. **Probably Unique!** Although some $100 denominations are known, as they were distributed to foreign banks, this is the first 1953-C deuce we are aware of. An opportunity of a lifetime!

Background brief: Before the government releases new bills they send out specimens to various banks and dignitaries as a token of appreciation and to aid in the detection of bogus money. If you love deuces, this is a must have!
Estimated Value ..... $4,000 - 5,000

For photographs of lots valued $300 and less please see our website at www.goldbergcoins.com

3542 **1966, $100 Legal Tender Note. Fr-1550. KL-2745. PCGS graded Superb Gem New 67 PPQ** Only 1, 2, 5 and 100 Dollar notes have been issued in the small size, red seal Legal Tenders. Of these, the 1, 2 and 5 Dollar notes are now obsolete and only the 100 Dollar notes are still current. The Act of May 3, 1878 decreed that the amount of United States Notes outstanding must be maintained at $346,681,016, and the requirement is being satisfied through use of the 100 dollar note.
Estimated Value ..... $1,250 - 1,500

3543 **1966, $100 Legal Tender Note (3 notes). Fr-1550. KL-2745.** Popular Red Seal notes grading Very Fine to Extremely Fine. We note one example is priced in ink "200.-". Lot of 3 notes.
Estimated Value ..... $400 - 500

icollector.com

3544 **1966-A, $100 Legal Tender Note. Fr-1551. KL-2746. PCGS graded Superb Gem New 67 PPQ.** The Series 1966-A is much rarer than the 1966 Red Seal, particularly in this lofty grade. Exquisite color, printing brilliance, and overall centering.
Estimated Value ..... $2,500 - 3,000

Silver Certificates - Small

3545 **1928-A, $1 Silver Certificate. Fr-1601. KL-1446. PMG Choice About Unc. 58 Exceptional Paper Quality.**
Estimated Value ..... $50 - 60

3546 **$1.00 Silver Certificate. 19?? ERROR NOTE. Missisng Print Error. PMG Gem Uncirculated 65 Exceptional Paper Quality. BEP Hand Written Serial Number 31011171** Rare and very unusual.
Estimated Value ..... $250 - 350

National Bank Notes - Small

3547 **1929, $5 National Bank Note. 1st NB of Gladstone, MI. Fr-1800-1. KL-1170. Fine 15.** Charter #10886. **Only Two Known!.**
Estimated Value ..... $500 - 600

3548 **1929, $5 National Bank Note. The Wolfe City NB in Wolfe City, TX. Fr-1800-2. KL-1171. PMG graded Choice About Unc. 58 Exceptional Paper Quality.** Charter #13199. Serial Number A000003. Extremely low serial number -- these are extremely popular with collectors. Fresh, crisp condition.
Estimated Value ..... $500 - 600

3549 **1929, $20 National Bank Note. First NB in Riverside, CA. Fr-1802-1. KL-1317.** Kelly notes **29 known** small size notes. Low serial number F000591A. **Very Good.**
Estimated Value ..... $250 - 300

3550 **1929, $20 National Bank Note. The Garfield NB Garfield, WA. Fr-1802-1. KL-1317. PMG graded Choice Extremely Fine 45.** Charter #9185. Serial Number C000052A.
Estimated Value ..... $200 - 250

Federal Reserve Bank Notes - Small

3551 **1929, $50 Federal Reserve Bank Note. Cleveland, OH. Fr-1880-D. KL-2527. PCGS graded Choice About New 55 PPQ.** Serial Number D00002867A.
Estimated Value ..... $300 - 350

3552 **1929, $100 Federal Reserve Bank Note. Cleveland. Fr-1890-D. KL-2751. PMG Choice About Uncirculated 58.**
Estimated Value ..... $200 - 225

Federal Reserve Notes - Small

3553 **$20.00 1950-C ERROR NOTE.** Partial offset with obverse printed on reverse. Very Fine.
Estimated Value ..... $150 - 200

3554 **A lot of U.S. Small Size Currency.** $1.00 Federal Reserve Notes in $100 bundles: **Series of 1963-B Barr 100 CU notes in consecutive numbers (100); Series of 1999 CU notes in consecutive numbers (100).** Lot of 200 notes.
Estimated Value ..... $225 - 250

3555 **1974, $1 Federal Reserve Note. ERROR NOTE. Fr-1908-C. PMG graded Inverted Overprint Error, Choice Uncirculated 64 Exceptional Paper Quality.** Note that the seals, plate numbers and serial numbers are all inverted. Quite striking.
Estimated Value ..... $200 - 250

icollector.com LIVE ebay LIVE

3556 **1981, $1 Federal Reserve Note. ERROR NOTE. Overprint on back error. Fr-1911-C. PMG graded Gem Uncirculated 65, Exceptional Paper Quality.** The seals, serial numbers, etc. are missing on the obverse and printed in error on the reverse.
Estimated Value ..... $250 - 350

3557 **1981, $1 Federal Reserve Note. ERROR NOTE. Foldover Error. Fr-1911-G. PMG graded Gem Uncirculated, Exceptional Paper Quality.** Foldover errors are always quite spectacular and in great demand.
Estimated Value ..... $250 - 350

3558 **2001, $1.00 Federal Reserve Note. Courtesy Autograph. Fr-1927-L.** On Serial Number **L44444444C. CGA graded Gem Uncirculated 68.**
Estimated Value ..... $1,500 - 2,000

3559 **Grooup of Uncut 1976, $2 Federal Reserve Star Notes. Fr-1935-K*.** As issued by the Dept. of the Treasury Bureau of Engraving and Printing. Consisting of: **Sheet of 16 and 2 sheets of 4 each.** Each in the government issued holder. Lot of 3 uncut sheets.
Estimated Value ..... $100 - 120

3560 **2003 $2.00 FW Federal Reserve Note. Serial Number D00000007*. Fr-1937-D*. PCGS graded Gem New 65 PPQ.** Desirable low serial number and excellent quality.
Estimated Value ..... $2,000 - 2,500

3561 **1928-A, $10 Federal Reserve Note. Fr-2001-D. PMG graded Choice Uncirculated Exceptional Paper Quality.** From the Cleveland Federal Reserve.
Estimated Value ..... $100 - 125

3562 **1985, $10 Federal Reserve Note. ERROR NOTE Missing Third Printing. Fr-2027.** Lacks the seal and serial numbers of the 3rd printing on the face. **Choice Crisp Uncirculated.**
Estimated Value ..... $250 - 300

3563 **1988-A, $10.00 Federal Reserve ERROR NOTE.. Fr-2028-A. First Print Missing on Reverse. PMG Gem Uncirculated 66 Exceptional Paper Quality.** The reverse is completely blank. Quite unusual.
Estimated Value ..... $250 - 300

3564 **1988-A, $20 Federal Reserve Note. ERROR NOTE. Missing 3rd printing. Fr-2076.** Seals and Seriral Numbers are missing. **Extremely Fine or better.** Popular error note.
Estimated Value ..... $300 - 350

icollector.com

1928, $50 Federal Reserve Note. Boston

3565 **1928, $50 Federal Reserve Note. Boston. Fr-2100-A. CGA graded Choice Uncirculated 64.** This is the **key note to the series** as there are only **about 12-15 known** CU's from this rare Boston district. Broad, strictly balanced margins, perfect paper surfaces and bold color exemplifies this General Grant fifty. Collectors soon found this Federal Reserve district to be particularly challenging to locate in top grade, and this is about as nice an example as any we have handled. If you've been looking for an ideal Boston $50 for your District Type Set, you need to look no further; this one should fit your requirements.
Estimated Value .....$3,000 - 4,000

Unique SPECIMEN 1950, $50 Federal Reserve Note

3566 **1950, $50 Federal Reserve SPECIMEN Note. Non-Mule. Fr-2107-H. PCGS graded Superb Gem New 67 PPQ SPECIMEN Non-Mule.** Overprinted in red SPECIMEN on both sides. A one-of-a-kind!

Here we offer the only known non-mule 1950 $50 Federal Reserve note of any district. Increasing the desirability of this fabulous gem is that this note is a "Specimen" carrying a true ladder serial number. If you collect $50's or are interested in St. Louis district notes, this is your opportunity.
Estimated Value .....$7,500 - 10,000

icollector.com LIVE ebay LIVE

1969, $50 Federal Reserve Note. SPECIMEN

3567 **1969, $50 Federal Reserve Note. SPECIMEN. Fr-2114-A.** Similar to the Specimen deuce offered earlier in the sale, this note is **probably unique** for the date and district. Found in Europe and certified by **PCGS as Very Choice New 64 PPQ Specimen.** Stamped SPECIMEN in red twice on the front and twice on the back. We would hope that those who failed in their efforts to land the $2 SPECIMEN offered earlier will succeed with this handsome fresh $50 Federal Reserve Note.
Estimated Value .....$4,000 - 5,000

3568 **1928, $100 Federal Reserve Note. Cleveland. Fr-2150-D. CGA graded Gem Uncirculated 66.** Scarce early FRN that carries the pre-1933 seizure Gold convertibility clause at upper left.
Estimated Value .....$500 - 600

3569 **1934-A, $500 Federal Reserve Note. Philadelphia. Fr-2202-C. PMG graded Very Fine 30 Exceptional Paper Quality.**
Estimated Value .....$800 - 900

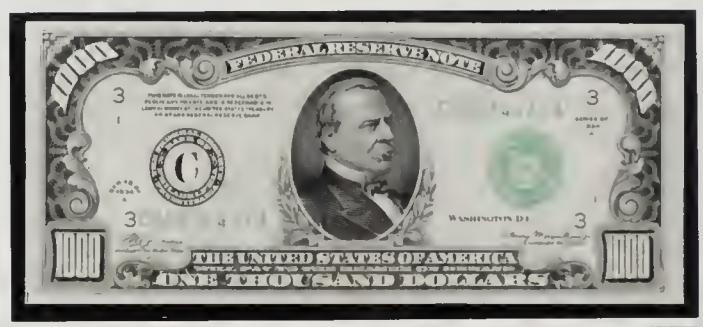

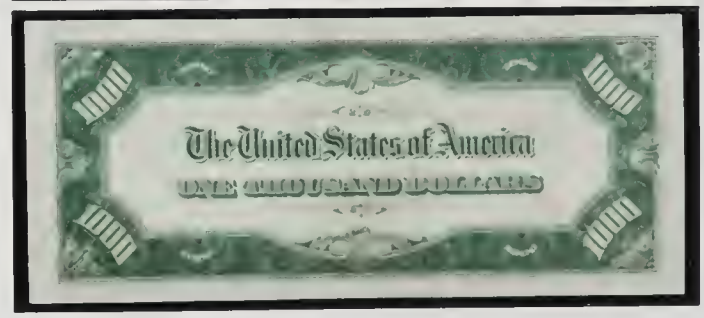

3570 **1934-A, $1000 Federal Reserve Note. Philadelphia. Fr-2212-C. PMG graded About Uncirculated 55 Exceptional Paper Quality.** Desirable large denomination bill. Although checking accounts were common in America after 1900, wealthy people still carried large amounts of cash with them or stored money in home safes for emergencies. After WWII, the government began withdrawing $500 and $1000 and larger bills from circulation and destroying them, although to this day they remain legal tender just like any other U.S. currency.
Estimated Value .....$2,000 - 2,200

icollector.com

3571 **1934-A, $1000 Federal Reserve Note, Chicago. Fr-2212-G. CGA graded Choice Uncirculated 64.** A gorgeous Federal Reserve $1000 with three of four broad, ideal margins, excellent centering of both sides and flawlessly bright colors.
Estimated Value ..... $2,500 - 3,000

3572 **1934-A, $1000 Federal Reserve Note. Chicago, IL. Fr-2212-G. Very Fine 25.** A rather pleasing problem-free example.
Estimated Value ..... $2,000 - 2,200

World War II Emergency Notes

3573 **Group of World War II Emergency Issue Notes**. Consists of: **HAWAII** - $1.00 1935-A, $5.00 1934, $5.00 1934-A, $10.00 1934-A, $20.00 1934, $20.00 1934-A (2 pcs). **NORTH AFRICA**,- $1.00 1935-A, $5.00 1934-A, $10.00 1934-A. In addition, the following **$20.00** Small Size Notes are included: FRB of Chicago 1929, FR series of 1928, 1934-A (2 pcs) and 1934-C. Notes grade **VG to VF**. Total face value $197.00. Lot of 15 notes.
Estimated Value ..... $400 - 500

3574 **Pair of WWII Emergency Notes**. Consists of: **Fr. 2300 $1.00 Hawaii and Fr. 2306 $1.00 North Africa**. Notes grade **AU to Unc.** Lot of 2 notes.
Estimated Value ..... $70 - 90

3575 **1934-A, $10 World War II Emergency Note. Star Note. Fr-2303*. KL-2258*. Very Good to Fine.** Rare.
Estimated Value ..... $400 - 500

3576 **1934-A, $20 World War II Emergency Note. Fr-2305. KL-2524. HAWAII. CGA graded Gem Uncirculated 66.** The bright, fresh brown overlay colors of this high quality Hawaii Overprint are highlighted by the deep embossing, and the centering is definitely sound.
Estimated Value ..... $2,000 - 2,200

icollector.com LIVE ebay LIVE

3577 **1934-A, $20 World War II Emergency Note. Fr-2305. KL-2524. HAWAII. CGA graded Gem Uncirculated 66.** Fear that an invasion of Hawaii's principal islands was immanent caused the government to rush into use this Hawaii Overprint emergency issue. Denominations were $1, $5, $10 and $20. After the emergency was over, the notes retained their legal tender status throughout the islands as well as in the continental United States.
Estimated Value ..... $2,000 - 2,200

3578 **1934-A, $20 World War II Emergency Note. Fr-2305. KL-2524. HAWAII. CGA graded Gem Uncirculated 65.** Another exciting example of the emergency issue brown seals that were, for a time, the only legally authorized currency in the Pacific Theater of operations during World War II.
Estimated Value ..... $1,000 - 1,100

Gold Certificates - Small

3579 **1928, $100 Gold Certificate. Fr-2405. KL-2747.** Plenty of original crispness remains. Minor stain on reverse edge. **Very Fine to Extremely Fine.**
Estimated Value ..... $1,200 - 1,300

icollector.com

Important 1928, $1000 Gold Certificate

3580 **1928, $1000 Gold Certificate. Fr-2408. KL-2984. CGA graded About Uncirculated 50.** We note a light center fold and some faint creases in the right obverse field. **We feel a net grade of Extremely Fine is more appropriate.** The paper retains much of its original crispness in this grade, never forget, while the colors are bright, the centering ideal, and the overall appearance that of visual choiceness.
Estimated Value ..... $15,000 - 17,500

Fractional Currency

3581 **A 5 piece group of Fractional Currency.** Consists of: **F-1230 5¢; F-1257 10¢; F-1301 25¢; F-1308 25¢; F-1379 50¢.** Notes grade Fine to Very Fine. Lot of 5 notes.
Estimated Value ..... $125 - 150

3582 **Small lot of Fractional Currency.** Consists of: **F-1242 10¢; F-1255 10¢; F-1256 10¢; F-1267 15¢; F-1312 50¢.** Notes range from **VG to VF.** Lot of 5 notes.
Estimated Value ..... $70 - 80

Military Payment Certificates

3583 **MPC Series 541 $5. PCGS graded Extremely Fine 45PPQ..** A lovely match to the $10 also here offered, this piece has a few light folds that are expected at this grade level but no other flaws are present. This is the scarcest denomination in the series, and true uncirculated examples are extremely rare. This piece looks New at a glance, and even the most advanced MPC collector will appreciate this rarity.
Estimated Value ..... $2,500 - 3,500

3584 **MPC Series 692 $10. PCGS graded Superb Gem New 67PPQ..** Nearly perfect centering and terrific colors highlight this exemplary note that looks just as if it left the printing press a few minutes ago. Series 692 was issued for use in Vietnam from October 1970 to March 1973.
Estimated Value ..... $1,500 - 2,000

icollector.com LIVE eBay

3585 **MPC Series 611 $10. PCGS graded Gem New 66PPQ..** A beautiful Gem example of this denomination, the highest issued of the series, this $10 has good centering and bold colors that attest to the assigned grade. This long-lived series was first issued in 1964 and wasn't withdrawn from circulation until April, 1969. It was used in Cyprus, Japan, Korea and Libya. Scarce any finer.
Estimated Value ..... $1,500 - 2,000

3586 **MPC Series 611 10c Replacements. Eleven Examples, all PCGS graded Gem New 66PPQ..** Eleven consecutively serial numbered examples, all replacements. Complete bundles of 5 and 10 cent replacements from this series were distributed among collectors, making these the most available replacements available to collectors. Lot of 11 notes.
Estimated Value ..... $1,500 - 2,000

3587 **MPC Series 591 $5. PCGS graded Extremely Fine 45PPQ..** A mere 2.4 million notes of this denomination were printed for this series, and survivors are scarce in all grades. This is as nice a circulated example as anyone could ever hope to find, with only a few light folds and no problems whatsoever. Printed from 1961 to 1964.
Estimated Value ..... $1,250 - 1,750

3588 **MPC Series 661 $10. PCGS graded Choice New 63PPQ..** Series 661 was the first issue of MPcs printed by the BEP, and was issued for only 10 short months in 1968-69 for use in Vietnam. This denomination is scarce in high grades, especially uncirculated.
Estimated Value ..... $1,200 - 1,500

icollector.com

3589 **MPC Series 611 $5. PCGS graded Choice New 63PPQ.**. A high grade example of the most elusive denomination of the series. For some reason, the circulation (and therefore survival) of $5s was typically smaller than that of either $10s or smaller denominations for most MPC series.
Estimated Value ..... $1,000 - 1,250

3590 **MPC Series 541 $10. PCGS graded Extremely Fine 45PPQ.**. Series 541 was issued from 1958 to 1961. Nice circulated examples of this denomination are difficult to locate, particularly when found as nice and problem-free as this piece. It has a few light folds but is fully original with bright colors and full paper crispness.
Estimated Value ..... $800 - 1,000

3591 **MPC Series 471 $5. PCGS graded Fine 15PPQ.**. Series 471 was printed from March, 1947 to March, 1948 and was used by troops all around the world. This is by far the scarcest denomination of the series, and most examples that were saved are in low grades. This piece is attractive and problem-free despite its moderate circulation, and would be an attractive addition to any advanced MPC collection.
Estimated Value ..... $700 - 900

3592 **MPC Series 611 25c. Five Examples, all PCGS graded Superb Gem New 67PPQ.**. Five beautiful Superb Gem notes, consecutively serial numbered and all certified by PCGS Currency. Lot of 5 notes.
Estimated Value ..... $600 - 750

icollector.com LIVE eBay LIVE

3593 **Three Early MPC $10s and a $5.**. Four different MPC examples, all PCGS graded, including: Series 461 $5 About New 50; **Series 461 $10 Extremely Fine 40PPQ; Series 471 $10 Very Fine 30PPQ; and Series 472 $10 Very Fine 25.**
Estimated Value ..... $550 - 750

3594 **MPC Series 472 $5. PCGS graded Extremely Fine 45PPQ.**. This is the scarcest denomination of the series, which was issued from 1948 to 1951 for use in multiple countries in Europe, Africa and Asia. There are a few light folds, but the paper is bright and fresh and the note is fully original and problem-free.
Estimated Value ..... $500 - 700

3595 **MPC Starter Collection.**. A nice group of 33 different MPcs grading from Fine to Gem CU, including: Series 481 10c, 25c, 50c, $1; Series 541 5c, 10c, 25; Series 591 25c, 50c, $1; Series 611 5c; Series 641 5c, 10c, 25c, 50c, $1; Series 661 5c, 10c, 25c, 50c, $1, $5; Series 681 5c, 10c, 25c, 50c, $1, $20; and Series 592 5c, 10c, 25c, 50c, $1. Lot of 33 notes.
Estimated Value ..... $450 - 650

3596 **MPC Series 661 $20. PCGS graded Choice About New 58PPQ.**. The $20 denomination was first introduced with this series, and high grade examples remain elusive. This piece displays just a few light signs of handling.
Estimated Value ..... $400 - 600

ebay LIVE
icollector.com LIVE

3597 **MPC Series 591 $10. PCGS graded Extremely Fine 40PPQ..** This lovely lightly circulated example is attractive and problem-free for the grade. This denomination is very scarce any finer, and fully New examples are rare.
Estimated Value ..... $400 - 600

3598 **Five Different Certified Series 611 Military Payment Certificates..** Five different denominations from Series 611, all PCGS graded, including: **5c Superb Gem New 68PPQ; 10c Gem New 65PPQ; 25c Superb Gem New 68PPQ; 50c Gem New 65PPQ; $1 Very Choice New 64PPQ.** Lot of 5 notes.
Estimated Value ..... $400 - 600

3599 **MPC Series 681 $10. PCGS graded Gem New 65PPQ..** A lovely Gem example that is a nice match to the $5 also here offered. Completely original and priblem-free.
Estimated Value ..... $275 - 375

3600 **MPC Series 651 $10. PCGS graded Gem New 66PPQ..** A beautiful Gem example of this highest denomination of the series. The Series 651 notes were issued for use in Japan, Korea and Libya, although recent scholarship indicates that they were never used in Korea. They were issued only for a few short months in 1969.
Estimated Value ..... $250 - 300

3601 **Logistical Exercise Issues, Fort Lee, Virginia.** Seven different "Logex Dollars," issued for logistical exercises at Fort Lee, Virginia. An interesting group of notes that are often collected as an addendum to Military Payment Certificates. Lot of 7 notes.
Estimated Value ..... $200 - 300

3602 **MPC Series 651 $5. PCGS graded Gem New 65PPQ..** A particularly nice Gem example with good centering and terrific eye appeal and originality. Issued for use in Japan, Korea and Libya from 1965 to 1969.
Estimated Value ..... $175 - 225

3603 **MPC Series 692 $20. PCGS graded Extremely Fine 40PPQ..** Lightly circulated and problem-free, and noticeably absent any of the annoying staple holes that seem to typically plague notes from this issue. Issued from 1970 to 1973 for use in Vietnam.
Estimated Value ..... $150 - 200

3604 **MPC Series 681 $5. PCGS graded Superb Gem New 67PPQ..** A lovely Superb Gem example that was printed for use in Vietnam from 1968 to 1970.
Estimated Value ..... $150 - 200

3605 **MPC Series 641 $10. PCGS graded Very Choice New 64PPQ..** A beautiful near-Gem example that was printed for use in Vietnam from 1965 to 1968.
Estimated Value ..... $150 - 200

3606 **MPC Series 692 $5. PCGS graded About New 50PPQ..** A beautifully designed and engraved issue that was printed for use in Vietnam in 1970 through 1973, this denomination is very scarce any finer. A couple of light folds are present but it is fully original and there are no flaws whatsoever for the assigned grade.
Estimated Value ..... $150 - 200

3607 **MPC Series 541 50c and $1. Both PCGS graded Choice About New 58PPQ..** A nice matching pair, each with a single light fold that prevented the PCGS graders from assigning a higher grade. Lot of 2 notes.
Estimated Value ..... $150 - 200

3608 **MPC Series 591 10c. PCGS graded Superb Gem New 67PPQ..** This lovely piece has terrific centering and flawless paper.
Estimated Value ..... $125 - 175

3609 **MPC Series 651 $1. PCGS graded Superb Gem New 69PPQ..** Not rare in most uncirculated grades, but elusive at this level of near-perfection. Beautifully centered with perfect colors and paper quality.
Estimated Value ..... $100 - 150

3610 **MPC Series 641 $5. PCGS graded Choice About New 58PPQ..** A single light fold prevents a higher grade on this attractive piece.
Estimated Value ..... $90 - 120

For photographs of lots valued $300 and less please see our website at www.goldbergcoins.com

icollector.com LIVE ebay LIVE

3611 **Group Lot of MPcs.**. A nice group lot of Military Payment Certificates, most grading VF to AU, including: Series 461 5c, 10c, 25c, 50c, $1; Series 471 5c, 10c, 25c, 50c, $1; Series 472 5c, 10c, 25c, 50c, $1; Series 481 $5 (VG-Fine), $10 (VF); and Series 521 5c, 10c, 25c, 50c, $1. A nice group lot for a beginning collector or vest-pocket dealer. Lot of 22 notes.
Estimated Value ..... $350 - 450

3612 **Three High Grade MPC Examples.**. Three PCGS graded MPC examples from various issues, including: Series 481 5c Superb Gem New 67PPQ; Series 591 5c Very Choice New 64PPQ; and Series 611 25c Very Choice New 64PPQ. Lot of 3 notes.
Estimated Value ..... $175 - 225

Miscellaneous

3613 **19th century Fiscal Instruments from Indiana, Iowa, Kansas, Kentucky and Oklahoma Territory.** Consists of **checks and drafts.** Many with interesting vignettes and various Revenue stamps affixed. An interesting offering that deserves careful scrutiny prior to bidding. Housed in an album, many with detailed descriptions. Lot of 48 notes.
Estimated Value ..... $250 - 500

3614 **19th century Fiscal Instruments from New York City Banks - Part II M thru Y (Yonkers).** Consists of **checks and drafts** from numerous areas starting with the letter M thru Y from all over New York City. Many interesting types with vignettes and various Revenue stamps attached. An interesting offering that deserves careful scrutiny prior to bidding. Housed in an album, many with detailed descriptions. Lot of 139 notes.
Estimated Value ..... $700 - 1,400

3615 **19th century Fiscal Instruments from New York City Banks - Part 1 A thru L.** Consists of **checks and drafts** from numerous areas starting with the letter A thru L from all over New York City. Many interesting types with vignettes and various Revenue stamps attached. An interesting offering that deserves careful scrutiny prior to bidding. Housed in an album, many with detailed descriptions. Lot of 89 notes.
Estimated Value ..... $500 - 1,000

3616 **19th century Fiscal Instruments from New York City Banks - Part III Nassau Bank thru Union Bank.** Consists of **checks and drafts** from numerous areas starting with the letter N thru U from all over New York City. Different drafts than Part II. Many interesting types with vignettes and various Revenue stamps attached. An interesting offering that deserves careful scrutiny prior to bidding. Housed in an album, many with detailed descriptions. Lot of 83 notes.
Estimated Value ..... $400 - 800

3617 **19th century Fiscal Instruments from the Territory of Colorado and 18th-19th century Fiscal Instruments from Conneticut.** Consists of **checks, drafts and various fiscal paper.** We note an interesting certificate of deposit from the **Rocky Mountain National Bank, Central City, Colorado Territory, Jan. 19, 1874 with a large Revenue stamp; several from Leadville, Georgetown, Golden, etc. Territory of Colorado.** In addition, we note several Colonial perior warrants from Conneticut: **June 1, 1782 signed by treasurer Peter Colt (Revolutionary statesman and ancestor of Samuel Colt the inventor of the revolver) and one from Hartford Sept. 20, 1781 signed by Jedediah Huntington (Revolutionary War General).** Many have lovely vignettes and various Revenue stamps attached. An interesting offering that deserves careful scrutiny prior to bidding. Housed in an album, many with detailed descriptions. Lot of 72 notes.
Estimated Value ..... $350 - 700

3618 **19th century Fiscal Instruments from Washington, Washington DC, West Virginia, and Wisconsin.** Consists of **checks and drafts.** Many with interesting vignettes and various Revenue stamps affixed. An interesting offering that deserves careful scrutiny prior to bidding. Housed in an album, many with detailed descriptions. Lot of 42 notes.
Estimated Value ..... $200 - 400

3619 **A collection of U.S. 19th and early 20th century checks and drafts.** Consists of approximately **400 notes from all over the U.S.** and breaks down as follows: **Alaska (1), Alabama (5), Arkansas (2), Arizona (8), California (64), Colorado (9), Conneticut (29), Delaware (2), Florida (3), Georgia (4), Idaho (2), Illinois (103), Indiana (2), Iowa (1), Kansas (2), Kentucky (1), Maine (2), Maryland (1), Massachussets (10), Michigan (45), Mississippi (4), Missouri (9), Nevada (1), New Hampshire (2), New Jersey (2), New York (40), Ohio (27), Oregon (4), Pennsylvania (26), Rhode Island (2), South Carolina (1), South Dakota (2), Tennessee (14), Utah (1), Vermont (1), Virginia (2), West Virginia (1).** A number have Revenue and Documentary stamps attached. An interesting offering that deserves careful scrutiny prior to bidding. Lot of approximately 450 notes.
Estimated Value ..... $1,000 - 2,000

3620 **A lot of 19th century Fiscal Instruments from New York.** Consists of: **checks and drafts** from various parts of the State of New York. Many have Documentary and Revenue stamps affixed. An interesting offering that deserves careful scrutiny prior to bidding. Housed in an album, many with detailed descriptions. Lot of 66 notes.
Estimated Value ..... $300 - 600

3621 **A lot of U.S. Small Size Notes.** Consists of: **58 $1.00 Silver Certificates, Good to AU.; 21 $2.00 Red Seal Notes, Good to AU.; 1 $10.00 1934-C in VF; 1 $5.00 1934 Autographed note in Fine; 29 $5.00 Red Seal notes from Good to VF; 7 $5.00 Silver Certificates, Good to Fine.** A total of **$295.00** in face value. Lot of 117 notes.
Estimated Value ..... $500 - 550

3622 **A miscellaenous lot of Small Size notes.** Included are a pair of **Giori test plate notes in slate green; Consequicitive pair of $2.00 1953 notes; $2.00 1963 Star Note; $1.00 1957-B Silver Certificate; $1.00 1963 Fed. Reserve Notes (3). All notes are in CU condition.** Lot of 9 notes.
Estimated Value ..... $250 - 300

3623 **A mixed lot of Currency.** Consists of: **Large Size Notes**,- $1.00 Series of 1917 VG; $1.00 Series of 1923 EF. **Military Payment Certificates** - Series 481 5¢ VF; Series 521 5¢ VF-EF (3); Series 521 10¢ VG-Fine (2); Series 521 25¢ VF (2); Series 521 $1.00 VF. Lot of 11 notes.
Estimated Value ..... $75 - 100

icollector.com

3624 **A mixed lot of Small Size Currency**. Consists of: **$1.00 Notes:**, 1928-B AU, 1935-D New (2), 1935-G New (2), 1935-F New. **$5.00 Notes:**, 1928-C AU, 1934-A CGA Gem Unc 66, 1934 CGA Choice Unc 64 (3), 1963-A* Star New. **$20.00 Notes:** 1928 AU, 1934 AU, 1934-A. **$50.00 Notes:**, 1996 F-2126-E CGA Gem Unc. 67. **$100.00 Notes:**, 1990 F-2173-H CGA Gem Unc 66. Lot of 18 notes.
Estimated Value ..... $400 - 450

3625 **A pair of $1.00 San Francisco Clearing House Certificates.** Each Nov. 1st, 1907. Certificate #93896 and #93897. Both notes grade Extremely Fine. Lot of 2 notes.
Estimated Value ..... $100 - 150

3626 **Collection of Clearing House Certificates and related fiscal instruments.** Included are **3 different denominations from San Diego, 1933; 1 from Illinois; 5 different from Boston, 1933; 1 each from New York and Portland, Oregon, etc.** Housed in an album. Lot of 41 notes.
Estimated Value ..... $200 - 400

3627 **Early 19th century Fiscal Instruments from Illinois.** Consists of **checks and drafts** from all over Illinois. Many with unusual Greek and U.S. Revenue stamps affixed. An interesting offering that deserves careful scrutiny prior to bidding. Housed in an album, many with detailed descriptions. Lot of 94 notes.
Estimated Value ..... $300 - 700

3628 **Group of 18th and 19th century Fiscal Instruments from Philadelphia, Penn.**. Consists of **drafts and checks and other fiscal paper from Philadelphia.** We note one interesting **sight draft from the Bank of North America Feb. 19, 1796**. Many with interesting vignettes and Revenue stamps. An interesting offering that deserves careful scrutiny prior to bidding. Housed in an album, many with detailed descriptions. Lot of 89 notes.
Estimated Value ..... $400 - 800

3629 **Group of 19th century Fiscal Instruments from New York State (Albany thru Lyons).** Consists of **checks, drafts and miscellaneous fiscal paper** from Albany thru Lyons. We note an interesting N.Y. State Stock certificate issued by the Comptrollers Office on Feb. 20, 1840; Several checks and drafts from various banks in Amsterdam, Auburn, Brooklyn, Catskill, Cooperstown, etc. We also note from the town of Callicoon in Sullivan County a Volunteer Bounty Fund certificate issued Aug. 18, 1864 and much more. Many have interesting vignettes and various Revenue and Documentary stamps. An interesting offering that deserves careful scrutiny prior to bidding. Housed in an album, many with detailed descriptions. Lot of 126 notes.
Estimated Value ..... $600 - 1,200

3630 **Group of 19th century Fiscal Instruments from Massachusetts.** Consists of **checks and drafts** and other fiscal paper all relating to Massachusetts. We note many with interesting vignettes and Revenue stamps. An interesting offering that deserves careful scrutiny prior to bidding. Housed in an album, many with detailed descriptions. Lot of 106 notes.
Estimated Value ..... $500 - 1,000

3631 **Group of 19th century Fiscal Instruments from Pennsylvania.** Consists of **checks and drafts** from all over Pennsylvania. Many with interesting vignettes and Revenue stamps. An interesting offering that deserves careful scrutiny prior to bidding. Housed in an album, many with detailed descriptions. Lot of 90 notes.
Estimated Value ..... $400 - 800

3632 **Group of 19th century Fiscal Instruments from Missouri and the Montana Territory.** Consists of **checks, drafts, and other fiscal paper** from Missouri and Montana. We note two different certificates of deposit from the **Banking House of Page and Bacon in St. Louis, MO.** and several from the **Banking House of L.H. Hershfield & Bros. of Helena, MT**. Many with interesting vignettes and Revenue stamps. An interesting offering that deserves careful scrutiny prior to bidding. Housed in an album, many with detailed descriptions. Lot of 65 notes.
Estimated Value ..... $350 - 700

3633 **Group of 19th century Fiscal Instruments from Illinois.** Consists of **checks and drafts** from all over the state of Illinois. We note many with interesting vignettes and Revenue stamps. An interesting offering that deserves careful scrutiny prior to bidding. Housed in an album, many with detailed descriptions. Lot of 57 notes.
Estimated Value ..... $300 - 600

3634 **Group of 19th century Fiscal Instruments from Maine and Maryland.** Consists of **checks, drafts and other fiscal paper** from Maine and Maryland. Many with interesting vignettes and Revenue stamps. An interesting offering that deserves careful scrutiny prior to bidding. Housed in an album, many with detailed descriptions. Lot of 62 notes.
Estimated Value ..... $300 - 600

3635 **Group of 19th century Fiscal Instruments from Kansas, Kentucky and Louisiana.** Consists of **checks, drafts and miscellaneous fiscal paper** from Kansas, Kentucky and Louisiana. Many with interesting vignettes and various Revenue stamps attached. An interesting offering that deserves careful scrutiny prior to bidding. Housed in an album, many with detailed descriptions. Lot of 59 notes.
Estimated Value ..... $300 - 600

3636 **Group of 19th century Fiscal Instruments from Pennsylvania.** Consists of **checks and drafts** from all over Pennsylvania. Many with interesting vignettes and Revenue stamps. An interesting offering that deserves careful scrutiny prior to bidding. Housed in an album, many with detailed descriptions. Lot of 54 notes.
Estimated Value ..... $250 - 500

3637 **Group of 19th century Fiscal Instruments from Dakota Territory and Delaware.** Consists of **drafts and checks,** many with attractive vignettes and Revenue stamps. An interesting offering that deserves careful scrutiny prior to bidding. Housed in an album, many with detailed descriptions. Lot of 31 notes.
Estimated Value ..... $150 - 300

3638 **Group of 19th century Fiscal Instruments from Chicago, Illionis.** Consists of early **drafts and checks** from Chicago, many with Revenue stamps attached. Includes an interesting one issued by the **Illinois Central Rail Road Co.** with interesting vignettes. An interesting offering that deserves careful scrutiny prior to bidding. Housed in an album, many with detailed descriptions. Lot of 20 notes.
Estimated Value ..... $100 - 200

3639 **Group of 19th century Fiscal Instruments from Georgia.** Consists of early **checks and drafts**, many with interesting vignettes and Revenue stamps. An interesting offering that deserves careful scrutiny prior to bidding. Housed in an album, many with detailed descriptions. Lot of 17 notes.
Estimated Value ..... $100 - 200

icollector.com LIVE eBay LIVE

3640 **Group of mostly 19th century Fiscal Instruments from California Part II (Oakland thru Yieka).** Consists of **checks, drafts and other fiscal paper**, from various areas starting with the letter O thru Y all in California. Includes some **Wells, Fargo & Co. drafts from San Francisco, Adams & Co. of San Francisco** and others. Lots of interesting vignettes and Revenue stamps on a number of the items. An interesting offering that deserves careful scrutiny prior to bidding. Housed in an album, many with detailed descriptions. Lot of 141 notes.
Estimated Value ..... $750 - 1,500

3641 **Group of mostly 19th Century Fiscal Instruments from Michigan and Minnesota.** Consists of mostly **drafts and checks**, many with Internal Revenue and Documentary stamps attached. Many are Civil War era and earlier. An interesting offering that deserves careful scrutiny prior to bidding. Housed in an album, many with detailed descriptions. Lot of 96 notes.
Estimated Value ..... $500 - 1,000

3642 **Group of mostly 19th century Fiscal Instruments from Nebraska and the Nevada Territory.** Consists of **checks, drafts and other fiscal paper** from Nebraska and Nevada. We note several from **The Manhattan Silver Mining Company of Nevada in Austin** and a number from the **Bullion and Exchange Bank of Carson City, Nevada**. Various checks and drafts issued in gold coin by the **Carson City Savings Bank**, etc. Some interesting notes from the agency of **The Bank of California in Gold Hill, Nevada** with interesting Revenue stamps attached. We also note a Treasury Warrant issued in Virginia City, Nevada with attached Documentary stamp as well as some **Wells, Fargo & Co. of Virginia City** drafts, etc. An interesting offering that deserves careful scrutiny prior to bidding. Housed in an album, many with detailed descriptions. Lot of 95 notes.
Estimated Value ..... $500 - 1,000

3643 **Group of mostly 19th century Fiscal Instruments from Utah Territory, Vermont and Virginia.** Consisting of **checks and drafts**, many with interesting vignettes and Revenue stamps. We note an elaborate draft drawn on **Wells, Fargo & Co. Salt Lake City, June 22, 1869.** An interesting offering that deserves careful scrutiny prior to bidding. Housed in an album, many with detailed descriptions. Lot of 84 notes.
Estimated Value ..... $400 - 800

3644 **Group of mostly 19th century Fiscal Instruments from California Part I (Alhambra thru North Bloomfield).** Consists of **checks, drafts and other fiscal paper**, from various areas starting with the letter A thru N all in California. Lots of interesting vignettes and Revenue stamps on a number of the items. An interesting offering that deserves careful scrutiny prior to bidding. Housed in an album, many with detailed descriptions. Lot of 72 notes.
Estimated Value ..... $350 - 700

3645 **Group of mostly 19th Century Fiscal Instruments from Hawaii, Idaho, Iowa and Indiana.** Consists of mostly **drafts and checks**, many with Internal Revenue and Documentary stamps attached. Included is a check **Bank of Hawaii signed by Sanford Dole** (1st governor of Hawaii and heir to the Dole pineapple fortune) and another from the **Banking House of Bishop & Co. also signed by Sanford Dole;**, We also note some drafts from **Blackfoot, Idaho Territory, Salmon City, Idaho Territory, Silver City, Idaho Territory, etc** Numerous **small towns in Iowa and Indiana**, are also noted. An interesting offering that deserves careful scrutiny prior to bidding. Housed in an album, many with detailed descriptions. Lot of 46 notes.
Estimated Value ..... $200 - 400

3646 **Group of mostly 19th Century Fiscal Instruments from Pennsylvania.** Includes **drafts, checks and Treasury Office drafts** from various towns in Pennsylvania. We note a number have Revenue stamps attached. Some of the vignettes are quite interesting. An interesting offering that deserves careful scrutiny prior to bidding. Housed in an album, many with detailed descriptions. Lot of 38 notes.
Estimated Value ..... $200 - 400

3647 **Mostly 19th century Fiscal Instruments from Ohio.** Consists of **checks and drafts** from all over Ohio, the Northwest Territory. Many with interesting vignettes and Revenue stamps affixed. An interesting offering that deserves careful scrutiny prior to bidding. Housed in an album, many with detailed descriptions. Lot of 108 notes.
Estimated Value ..... $500 - 1,000

3648 **Mostly 19th century Fiscal Instruments from Pennsylvania, Rhode Island, So. Carolina, Tennessee and Texas, Wash. D.C..** Also includes **Virginia and West Virginia.** Consists of **drafts and checks**. Many with interesting vignettes and Revenue stamps affixed. An interesting offering that deserves careful scrutiny prior to bidding. Housed in an album, many with detailed descriptions. Lot of 75 notes.
Estimated Value ..... $350 - 700

3649 **Mostly 19th century Fiscal Instruments from Maine, Maryland, Massachusetts, Michigan and Mississippi.** Consists of **checks and drafts.** Many with interesting vignettes and Revenue stamps affixed. An interesting offering that deserves careful scrutiny prior to bidding. Housed in an album, many with detailed descriptions. Lot of 49 notes.
Estimated Value ..... $250 - 500

3650 **Mostly 19th century Fiscal Instruments from New Hampshire, New Jersey, New Mexico and North Carolina.** Consists of **checks and drafts** from the above mentioned States. Includes two different United States Depository Pension Checks issued by the First National Bank of Trenton (Dept. of the Interior), 1870 and 1871. Also included is a check drawn on the Silver City National Bank in New Mexico. and an earlier one from Las Vegas, New Mexico. Many with interesting vignettes and various Revenue stamps. An interesting offering that deserves careful scrutiny prior to bidding. Housed in an album, many with detailed descriptions. Lot of 49 notes.
Estimated Value ..... $200 - 400

3651 **Remnants of the Anaheim Hills Estate of Miscellaneous Currency.** A mixture of **fiscal paper, currency, etc.** Included is the following: **Specimen Currency as proposed by Rene Laflamme of Canada for consideration by the U.S. Mint copyright in 1961 "Reversable Paper Money" set of 4 in New condition; Military Payment Certificates - $5 and $10 Series 481 in VG - $1 Series 472, 25¢ Series 521, $1 Series 591, 5¢ Series 681 replacement note in grades Good to VG; miscel Broken Bank Notes, bonds, and $100 Confederate Note CS-39 in Fine.** Also includes some Apollo stamps. We suggest inspection prior to bidding.
Estimated Value ..... $400 - 800

icollector.com

Stocks and Bonds

3652 **1863 American Express Co. Stock Certificate.** Signed by both **Henry Wells and William Fargo. Very Fine** and always in demand.
Estimated Value ..... $400 - 500

3653 **1864 American Express Co. Stock Certificate.** Signed by both **Henry Wells and William Fargo. Very Fine** and always in demand.
Estimated Value ..... $400 - 500

3654 **1868 American Merchants Union Express Co. Stock Certificate.** Signed by **William Fargo**, as President. A Revenue stamps are affixed to both sides. **Very Fine** or better. Rare.
Estimated Value ..... $400 - 500

3655 **1869 American Merchants Union Express Co. Stock Certificate.** Signed by **William Fargo**, as President. A Revenue stamp is affixed to the verso. **Very Fine** or better. Rare.
Estimated Value ..... $400 - 500

3656 **1895 The San Francisco & San Joaquin Valley Railway Stock Certificate.** Signed by **Claus Spreckels** (The Sugar King) as President. Cancelled, **Very Fine.**

The San Francisco and San Joaquin RR was constructed for the primary purpose of defying the transportation monopoly of the Southern Pacific RR, thereby ensuring a low rate of transportation of his sugar cane.
Estimated Value ..... $150 - 250

3657 **1905 Yosemite Short Line Railway Co. $100 First Mortgage Bond.** Bearing 4½% interest. Partial coupons attached. In French and English. Uncancelled and in **Extremely Fine.**
Estimated Value ..... $150 - 200

3658 **19th century Bodie Bluff Consolidation Mining Co Stock Certificate.** Signed by **Leland Sanford. Extremely Fine** Very colorful. The old ghost town of Bodie, California is today a popular tourist attraction.
Estimated Value ..... $200 - 250

3659 **A collection of 19th and early 20th century Stocks, Bonds and fiscal paper.** For the **mining, railroad, banking and manufacturing industries** and the cities of New York, Los Angeles and San Francisco. Includes some very interesting items and we urge inspection prior to bidding. Lot of 20 documents.
Estimated Value ..... $200 - 400

3660 **A pair of Silver Certificates.** Consists of **Fr. 239** $1.00 1923 in VF and **Fr. 1601** $1.00 1928-A in EF. A large size and small size note. Lot of 2 notes.
Estimated Value ..... $60 - 70

END OF SESSION SEVEN

IRA & LARRY GOLDBERG
AUCTIONEERS
McCawley-Grellman
THE COPPER SPECIALISTS®

350 South Beverly Drive, Suite 350 Beverly Hills, California 90212
310-551-2646 PH | 310-551-2626 FX | 1-800-978-2646 TOLL FREE
WWW.GOLDBERGCOINS.COM